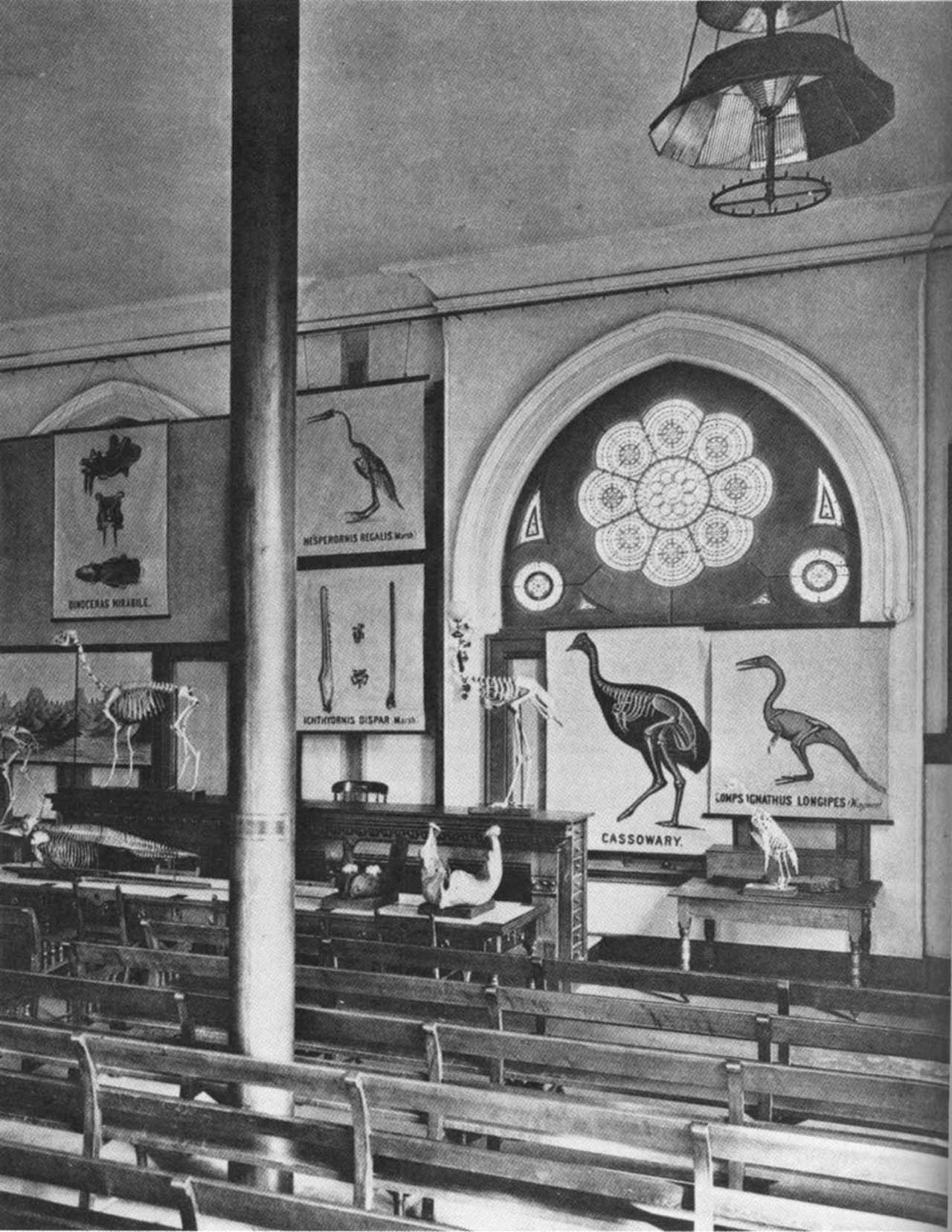
DINOCERAS MIRABILE.
HESPERORNIS REGALIS (Marsh)
ICHTHYORNIS DISPAR (Marsh)
CASSOWARY.
LOMPS IGNATHUS LONGIPES