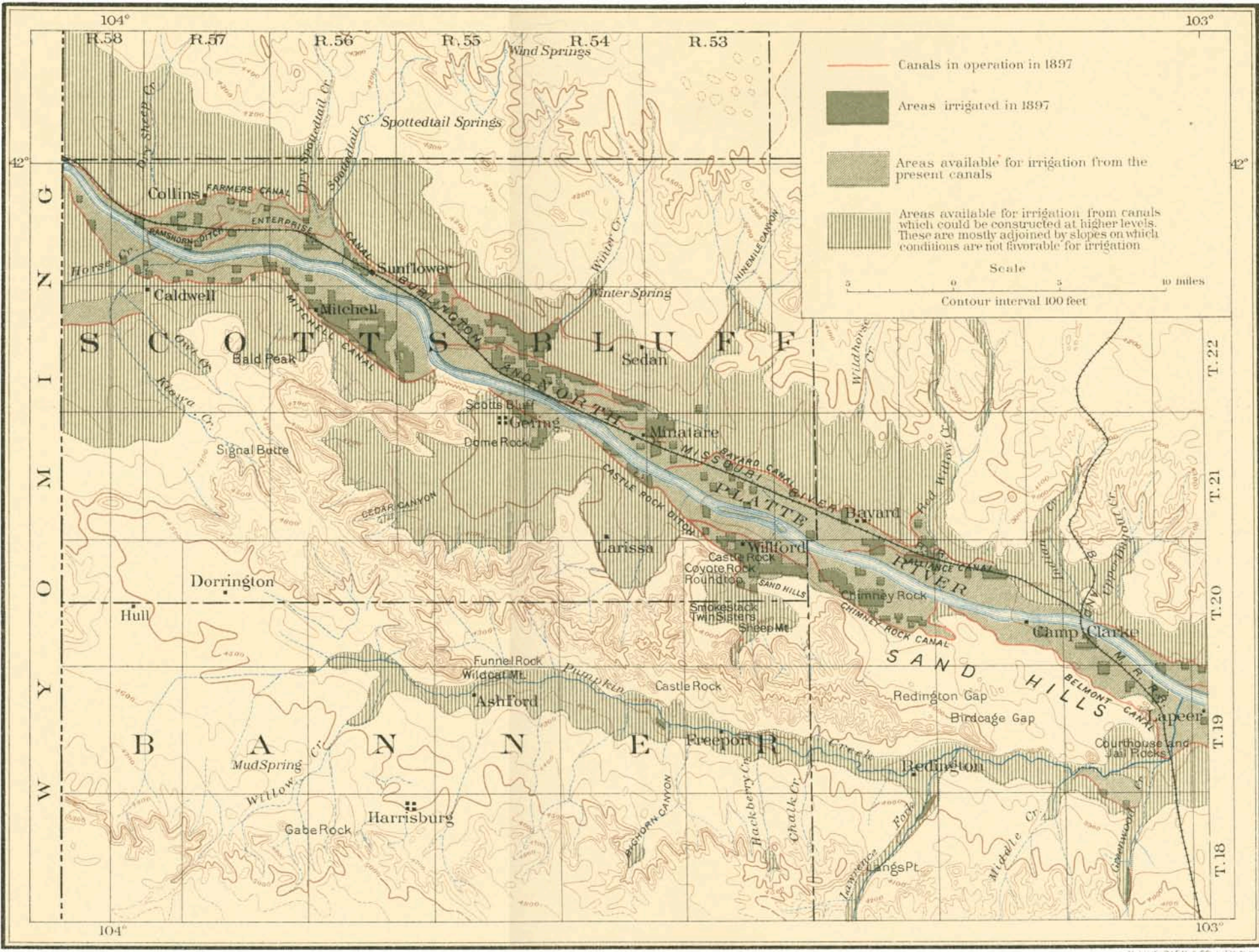

JULIUS BIEN & CO. LITH. N.Y.

IRRIGATION MAP OF NEBRASKA WEST OF THE 103D MERIDIAN

BY N. H. DARTON 1898