Mount Spry Closure

National Park Service
U.S. Department of the Interior
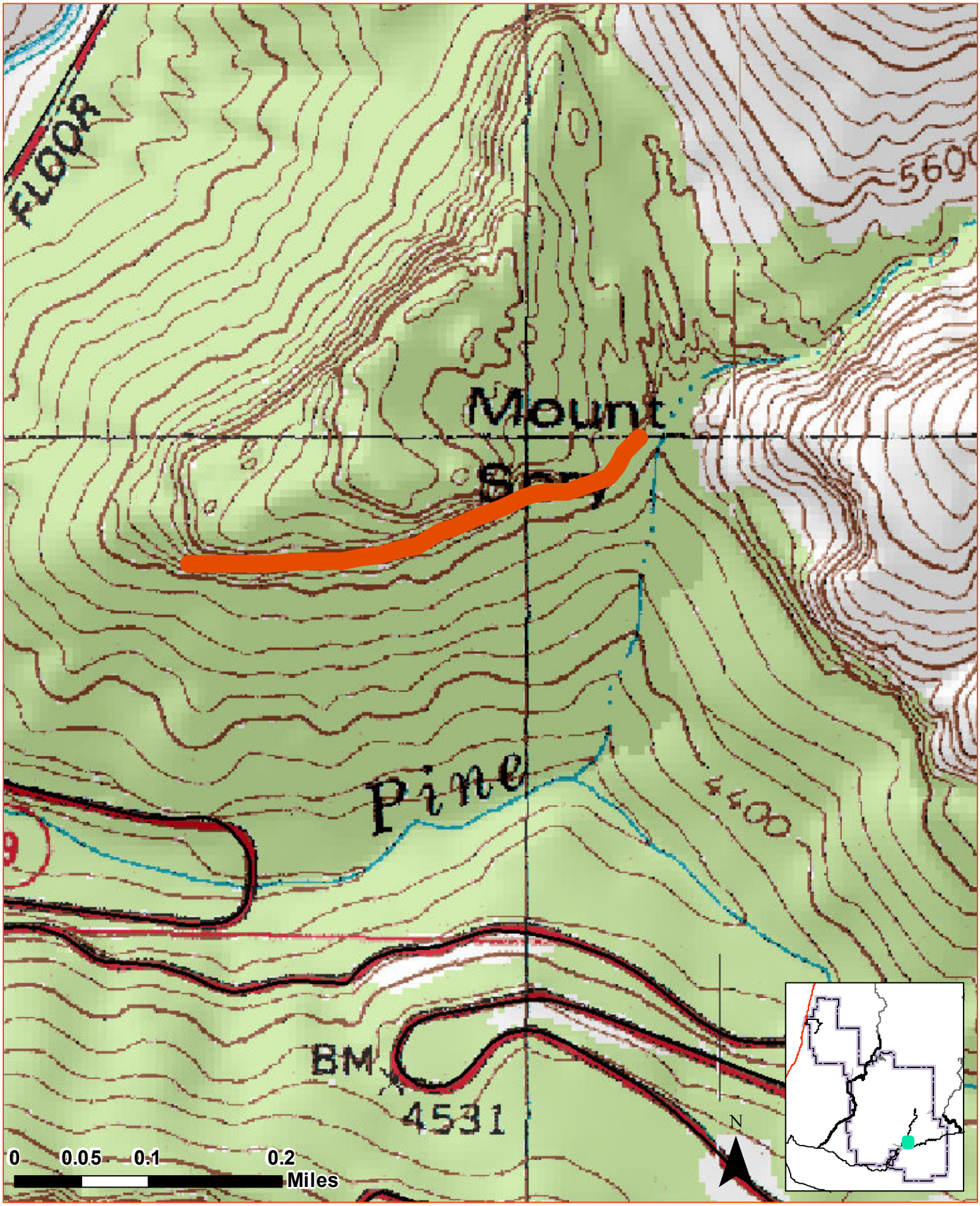
Zion National Park