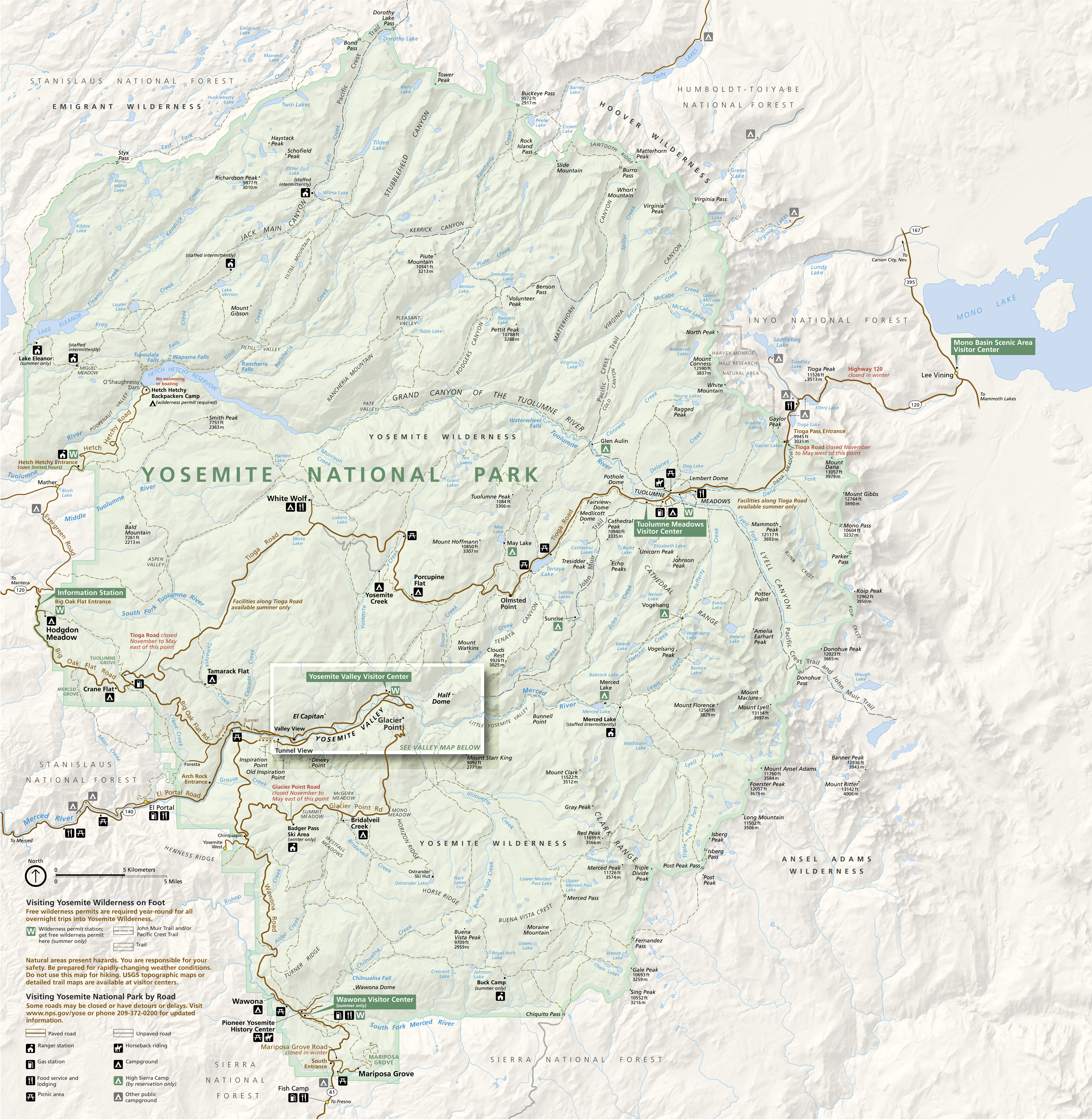
YOSEMITE NATIONAL PARK
YOSEMITE WILDERNESS
STANISLAUS NATIONAL FOREST
EMIGRANT WILDERNESS
HUMBOLDT-TOIYABE NATIONAL FOREST
HOOVER WILDERNESS
INYO NATIONAL FOREST
ANSEL ADAMS WILDERNESS
SIERRA NATIONAL FOREST
Dorothy Lake Pass
Dorothy Lake
Bond Pass
Pacific Crest Trail
Emigrant Lake
Maxwell Lake
Cherry Creek
Huckleberry Lake
Twin Lakes
Tower Peak
Mary Lake
Buckeye Pass 9572 ft 2917 m
Barney Lake
Peeler Lake
Crown Lake
Rock Island Pass
Slide Mountain
Sawtooth Ridge
Matterhorn Peak
Burro Pass
Whorl Mountain
Virginia Peak
Virginia Pass
Summit Lake
Green Lake
Virginia Lakes
Twin Lakes
Styx Pass
East Fork
Haystack Peak
Schofield Peak
Richardson Peak 9877 ft 3010 m
Otter Lake
(staffed intermittently)
Wilma Lake
Tilden Lake
Stubblefield Canyon
Falls Creek
Many Island Lake
Kibbie Lake
Kendrick Creek
Jack Main Canyon
Kerrick Canyon
Piute Mountain 10541 ft 3213 m
Piute Creek
Smedberg Lake
Benson Lake
Benson Pass
Volunteer Peak
Tiltill Mountain
Lake Vernon
Mount Gibson
Laurel Lake
Eleanor Creek
Lake Eleanor
Frog Creek
Lake Eleanor (summer only)
Miguel Meadow
Tueeulala Falls
Wapama Falls
Tiltill Valley
Rancheria Falls
Rancheria Mountain
Pleasant Valley
Table Lake
Rodgers Lake
Pettit Peak 10788 ft 3288 m
Rodgers Canyon
Matterhorn Canyon
Virginia Canyon
Return Creek
McCabe Creek
Upper McCabe Lake
McCabe Lakes
Spiller Creek
North Peak
Saddlebag Lake
Harvey Monroe Hall Research Natural Area
Roosevelt Lake
Mount Conness 12590 ft 3837 m
White Mountain
Gardisky Lake
Tioga Peak 11526 ft 3513 m
Highway 120 closed in winter
Lee Vining
Mono Basin Scenic Area Visitor Center
Mono Lake
To Carson City, Nev.
To Mammoth Lakes
167
395
120
Hetch Hetchy Reservoir
No swimming or boating
O'Shaughnessy Dam
Hetch Hetchy Backpackers Camp (wilderness permit required)
Poopenaut Valley
Hetchy Road
Hetch Hetchy Entrance (open limited hours)
Tuolumne River
Mather
Birch Lake
Middle Tuolumne River
Evergreen Road
Smith Peak 7751 ft 2363 m
Grand Canyon of the Tuolumne River
Pate Valley
Waterwheel Falls
Glen Aulin
Conness Creek
Young Lakes
Ragged Peak
Granite Lakes
Gaylor Peak
Tioga Lake
Ellery Lake
Gaylor Lakes
Tioga Pass Entrance 9945 ft 3031 m
Tioga Road closed November to May west of this point
Mount Dana 13057 ft 3979 m
Dana Meadows
Dana Fork
Mount Gibbs 12764 ft 3890 m
Mono Pass 10604 ft 3232 m
Parker Pass
Kuna Crest
Koip Peak 12962 ft 3950 m
Koip Crest
Harden Lake
Morrison Creek
Ten Lakes
Grant Lakes
Tuolumne Peak 1084 ft 3306 m
Pothole Dome
Delaney Creek
Dog Lake
Lembert Dome
Tuolumne Meadows
Tuolumne Meadows Visitor Center
Facilities along Tioga Road available summer only
Fairview Dome
Medlicott Dome
Cathedral Peak 10940 ft 3335 m
Mammoth Peak 12117 ft 3693 m
Lyell Fork
Lyell Canyon
White Wolf
Bald Mountain 7261 ft 2213 m
Aspen Valley
Lukens Lake
Siesta Lake
Tioga Road
Mount Hoffmann 10850 ft 3307 m
May Lake
Tenaya Lake
Porcupine Flat
Yosemite Creek
Olmsted Point
Tresidder Peak
Cathedral Lakes
Budd Lake
Elizabeth Lake
Unicorn Peak
Johnson Peak
Echo Peaks
John Muir Trail
Cathedral Range
Sunrise Lakes
Nelson Lake
Vogelsang
Evelyn Lake
Potter Point
Sunrise
Echo Creek
Fletcher Creek
Emeric Lake
Vogelsang Lake
Ireland Lake
Amelia Earhart Peak
Vogelsang Peak
Bernice Lake
Donohue Peak 12023 ft 3665 m
Donohue Pass
Waugh Lake
Pacific Crest Trail and John Muir Trail
To Manteca
Information Station
Big Oak Flat Entrance
Hodgdon Meadow
South Fork Tuolumne River
Tioga Road closed November to May east of this point
Tuolumne Grove
Big Oak Flat Road
Merced Grove
Crane Flat
Tamarack Flat
Tamarack Creek
Cascade Creek
Mount Watkins
Tenaya Canyon
Clouds Rest 9926 ft 3025 m
Sunrise Creek
Babcock Lake
Merced Lake
Merced River
Lewis Creek
Bunnell Point
Little Yosemite Valley
Merced Lake (staffed intermittently)
Washburn Lake
Mount Florence 12561 ft 3829 m
Mount Maclure
Mount Lyell 13114 ft 3997 m
Yosemite Valley Visitor Center
Half Dome
El Capitan
Valley View
Glacier Point
Yosemite Valley
Tunnel
Tunnel View
SEE VALLEY MAP BELOW
Mount Starr King 9092 ft 2771 m
Crane Creek
Moss Creek
Foresta
Arch Rock Entrance
El Portal Road
El Portal
140
Merced River
To Merced
Inspiration Point
Old Inspiration Point
Dewey Point
Grouse Creek
Glacier Point Road closed November to May east of this point
McGurk Meadow
Summit Meadow
Glacier Point Rd
Mono Meadow
Illilouette Creek
Mount Clark 11522 ft 3512 m
Gray Peak
Red Peak 11699 ft 3566 m
Clark Range
Lyell Fork
Mount Ansel Adams 11760 ft 3584 m
Foerster Peak 12057 ft 3675 m
Banner Peak 12936 ft 3943 m
Mount Ritter 13142 ft 4006 m
Long Mountain 11502 ft 3506 m
Triple Peak Fork
Isberg Peak
Isberg Pass
Post Peak Pass
Post Peak
Chinquapin
Yosemite West
Henness Ridge
Badger Pass Ski Area (winter only)
Bridalveil Creek
Westfall Meadows
Horizon Ridge
Ostrander Ski Hut
Ostrander Lake
Hart Lakes
Horse Ridge
Buena Vista Creek
Lower Merced Pass Lake
Upper Merced Pass Lake
Ottoway Lakes
Merced Peak 11726 ft 3574 m
Triple Divide Peak
Merced Pass
Buena Vista Crest
Moraine Mountain
Buena Vista Peak 9709 ft 2959 m
Givens Lake
Royal Arch Lake
Breeze Lake
Chain Lakes
Fernandez Pass
Gale Peak 10693 ft 3259 m
Sing Peak 10552 ft 3216 m
Johnson Lake
Crescent Lake
Buck Camp (summer only)
Chiquito Pass
Bishop Creek
Wawona Road
Alder Creek
Turner Ridge
Chilnualna Creek
Chilnualna Fall
Wawona Dome
Wawona
Wawona Visitor Center (summer only)
Pioneer Yosemite History Center
South Fork Merced River
Mariposa Grove Road closed in winter
South Entrance
Mariposa Grove
Fish Camp
41
To Fresno
North
0 5 Kilometers
0 5 Miles
Visiting Yosemite Wilderness on Foot
Free wilderness permits are required year-round for all overnight trips into Yosemite Wilderness.
Wilderness permit station; get free wilderness permit here (summer only)
John Muir Trail and/or Pacific Crest Trail
Trail
Natural areas present hazards. You are responsible for your safety. Be prepared for rapidly-changing weather conditions. Do not use this map for hiking. USGS topographic maps or detailed trail maps are available at visitor centers.
Visiting Yosemite National Park by Road
Some roads may be closed or have detours or delays. Visit www.nps.gov/yose or phone 209-372-0200 for updated information.
Paved road
Unpaved road
Ranger station
Horseback riding
Gas station
Campground
Food service and lodging
High Sierra Camp (by reservation only)
Picnic area
Other public campground