

Stock Site Evaluation Project
Upper Cathedral Lake

Yosemite National Park
California

National Park Service
U.S. Department of the Interior



Forage Area: There is a large meadow west of the lake.

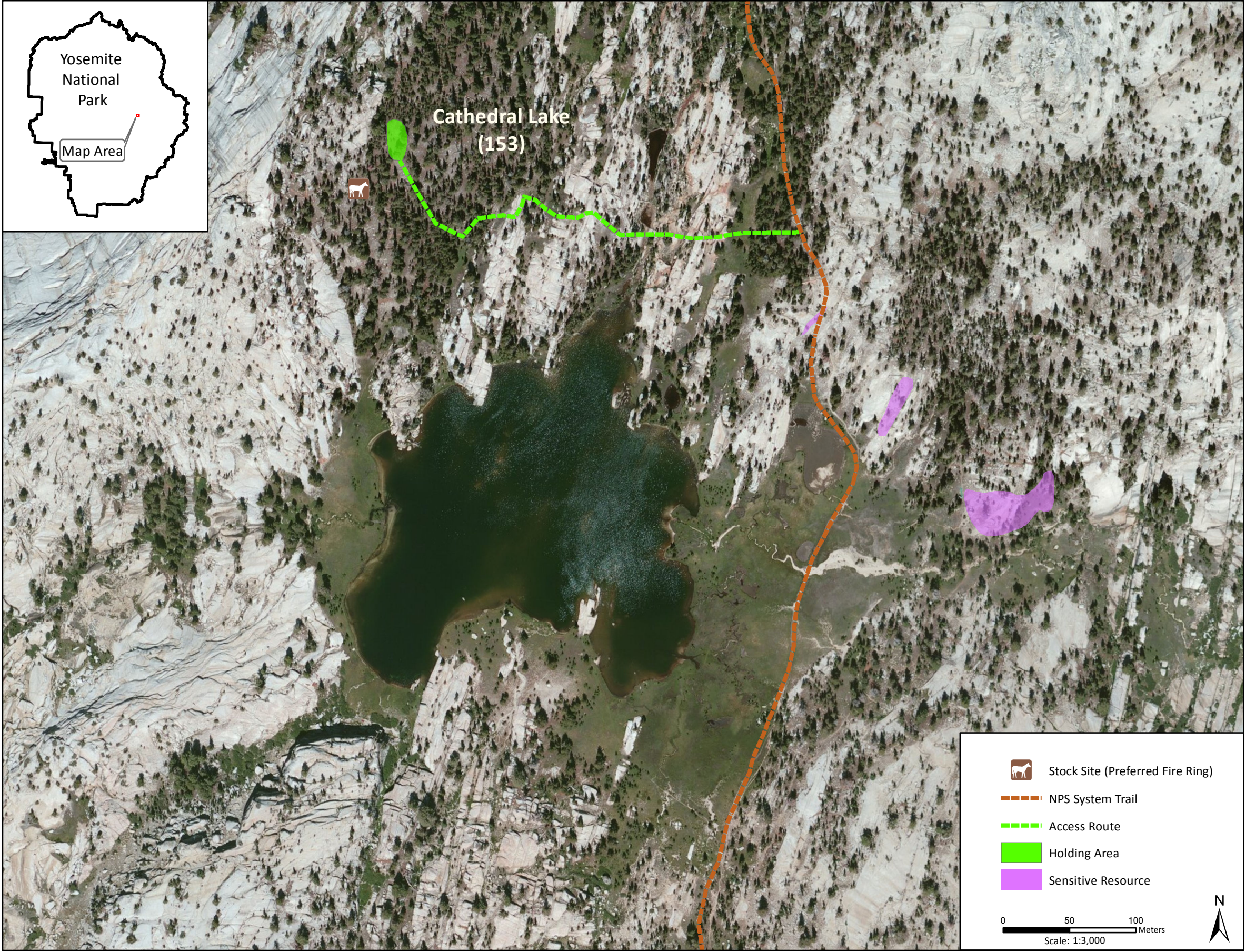

Cathedral Lake

Camp ID: 153

Fire Ring: 287,308mE x 4,190,987mN

Handling Practices: The site is located on the north side of Upper Cathedral Lake in the forested area that is bordered to the northwest by a large bedrock cliff that overlooks Lower Cathedral Lake. The access route heads west approximately 0.2 mile over the outlet creek and multiple bedrock outcrops, then heads up the slope to the unloading area, which is also the holding area. The fire ring is located 30 m southwest of the holding area.