

Stock Site Evaluation Project  
Givens Lake

Yosemite National Park  
California

National Park Service  
U.S. Department of the Interior

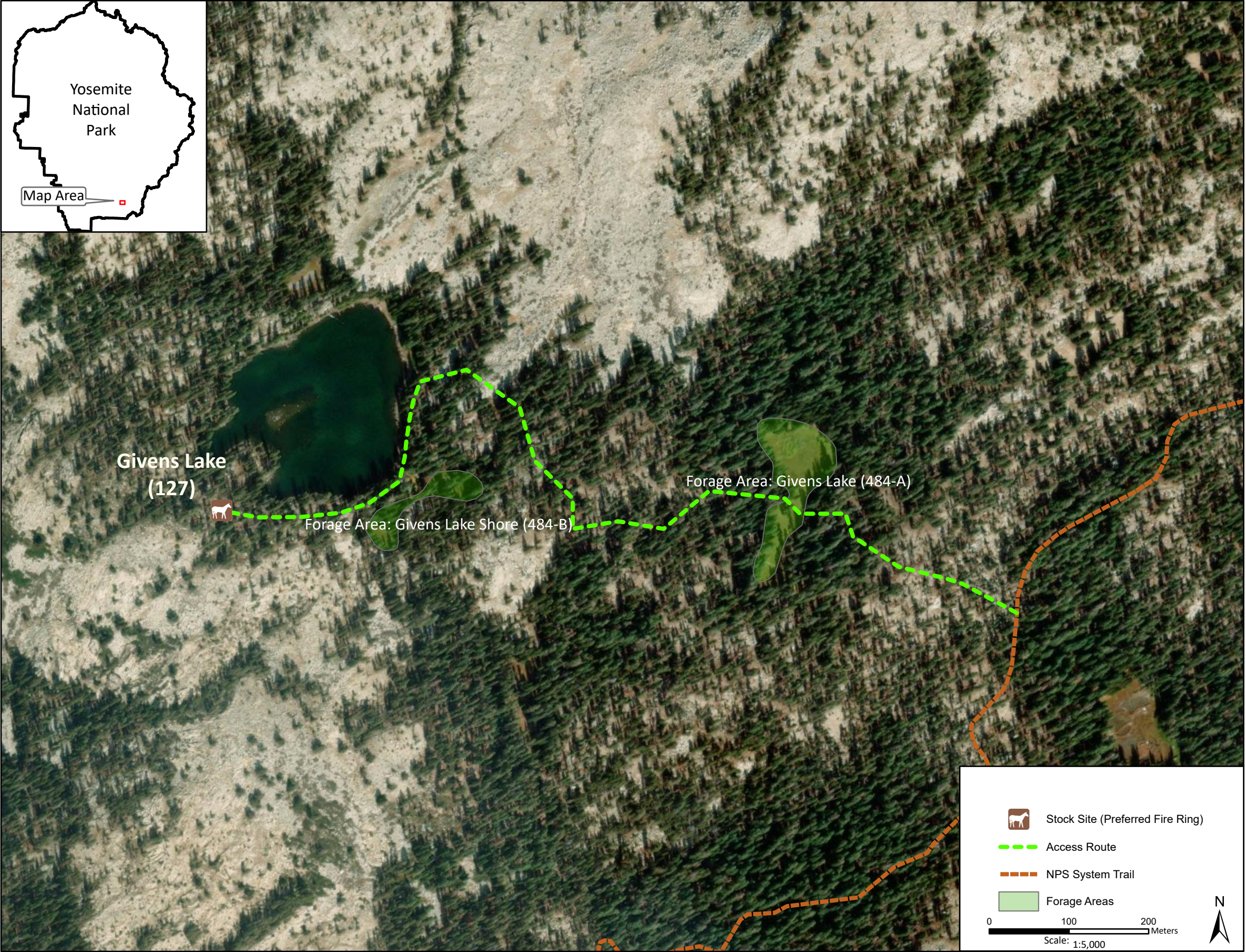
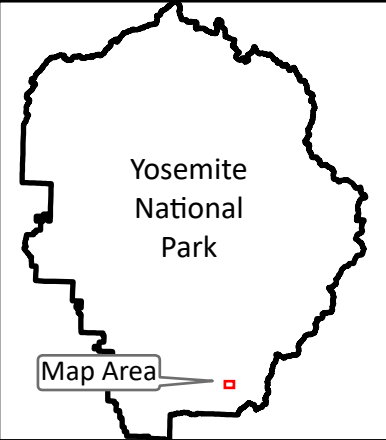

Forage Area: Givens Lake Shore (484-A) and Givens Lake (484-B) - There is limited understory forage at and surrounding the site. There are meadow areas south of the lake and 0.3 mile east of the lake that can be used for grazing.

Annual Grazing Capacity: 6 stock use nights

**Givens Lake**

Camp ID: 127

Fire Ring: 282,147mE x 4,162,328mN

Handling Practices: This site is located on the southwest side of Givens Lake. The access route starts in a sandy flat area and heads west approximately 0.8 mile to the fire ring. The unloading area and holding area are at the fire ring.