

Stock Site Evaluation Project Miller Lake

Yosemite National Park
California

National Park Service
U.S. Department of the Interior

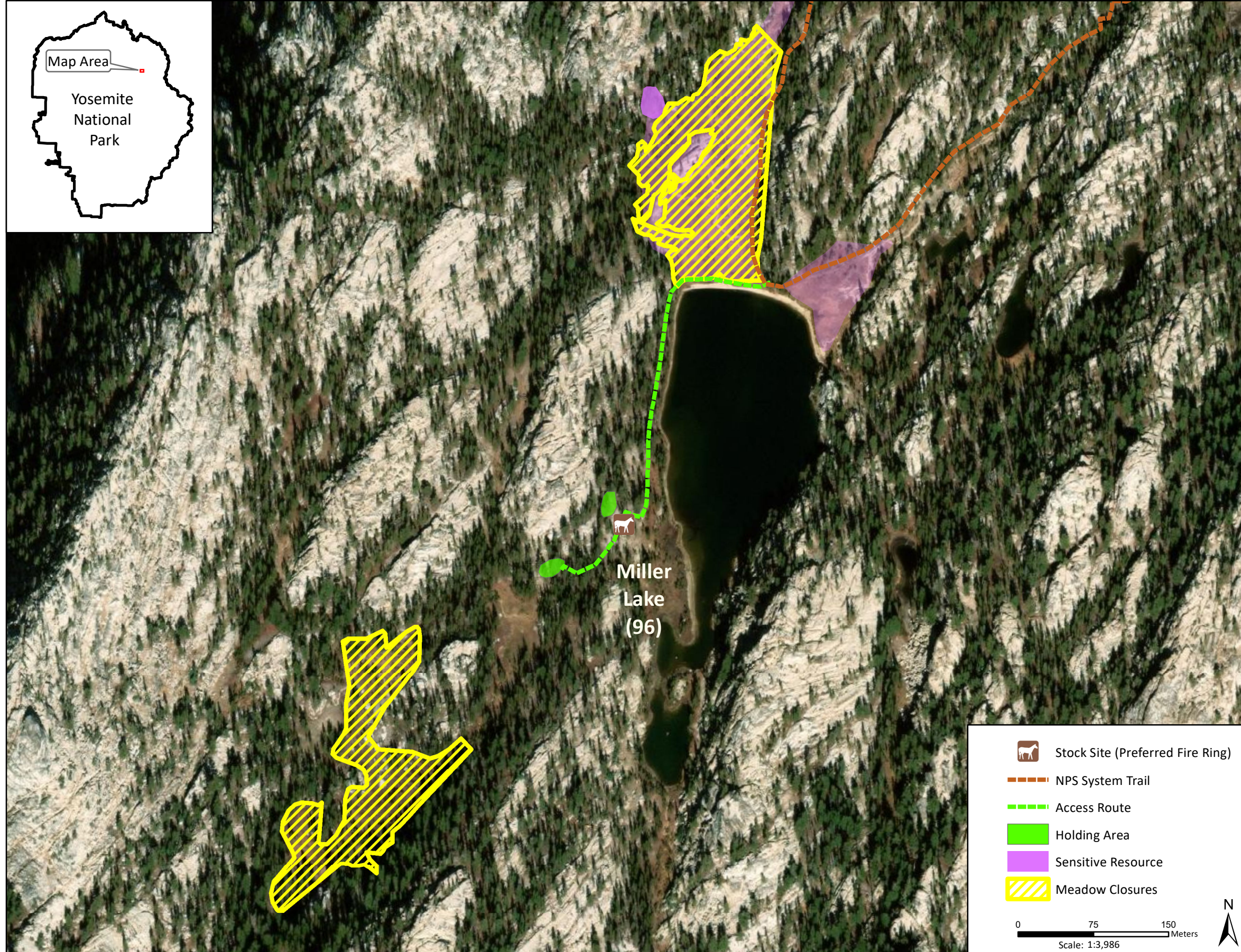
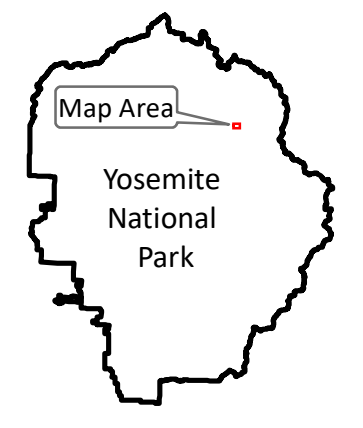

Forage Area: The forage area is a meadow up the slope southwest of the site. The large meadow on the north end of the lake and forage around the edges of the lake should not be used for grazing due to concerns that stock use could potentially cause impacts to sensitive resources in the area.

Miller Lake

Camp ID: 96

Fire Ring: 287,453mE x 4,207,657mN

Handling Practices: This site is located on the westside of Miller Lake. The access route is an informal trail that starts on the north end of the lake where the NPS system trail first reaches the edge of the lake. The route heads along the north edge and west edge of the lake approximately 0.2 mile and then heads west up on to a flat terrace where the fire ring is located. The unloading area is at the fire ring. There is a holding area 15 m northwest of the fire ring. There is a second holding area option further up the slope approximately 75 m southwest of the fire ring.