

Stock Site Evaluation Project Rodger's Lake

Yosemite National Park
California

National Park Service
U.S. Department of the Interior

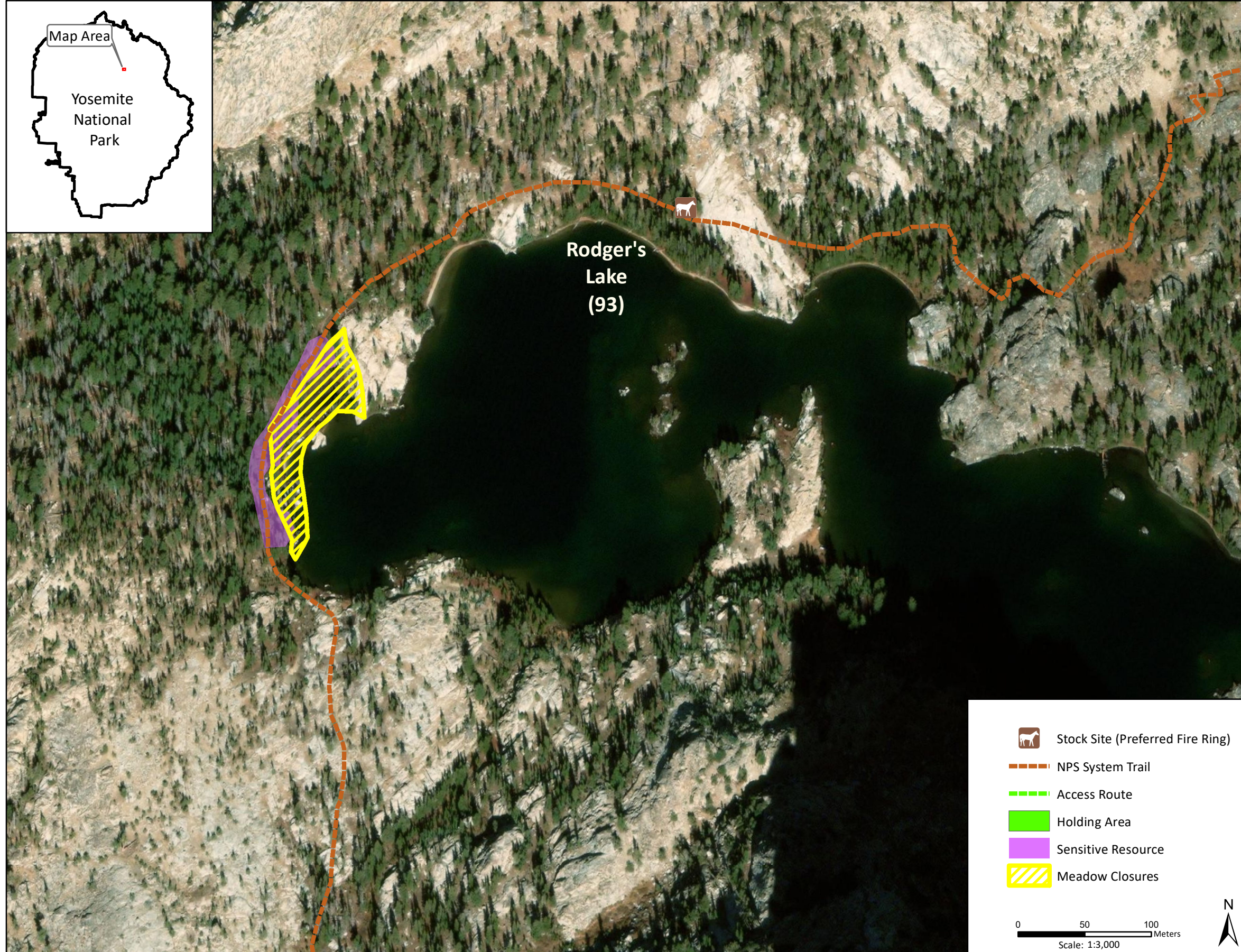
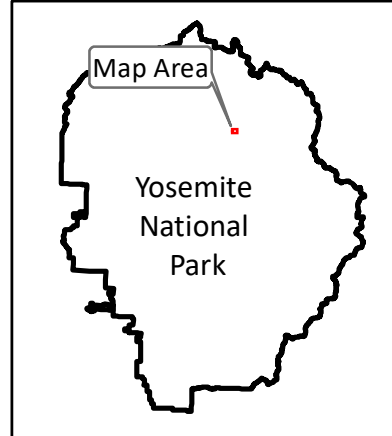

Forage Area: There is limited understory forage surrounding the lake. There is a small meadow area on the west side of the lake. However, this meadow should not be used for grazing due to concerns that stock use could potentially impact sensitive resources in this area.

Rodger's Lake

Camp ID: 93

Fire Ring: 280,797mE x 4,208,485mN

Handling Practices: This site is located on the north side of Rodger's Lake. The fire ring, unloading area and holding area are all along the NPS system trail on the west side of where the trail heads up a bedrock outcrop.