

Stock Site Evaluation Project Sunrise Lakes

Yosemite National Park
California

National Park Service
U.S. Department of the Interior

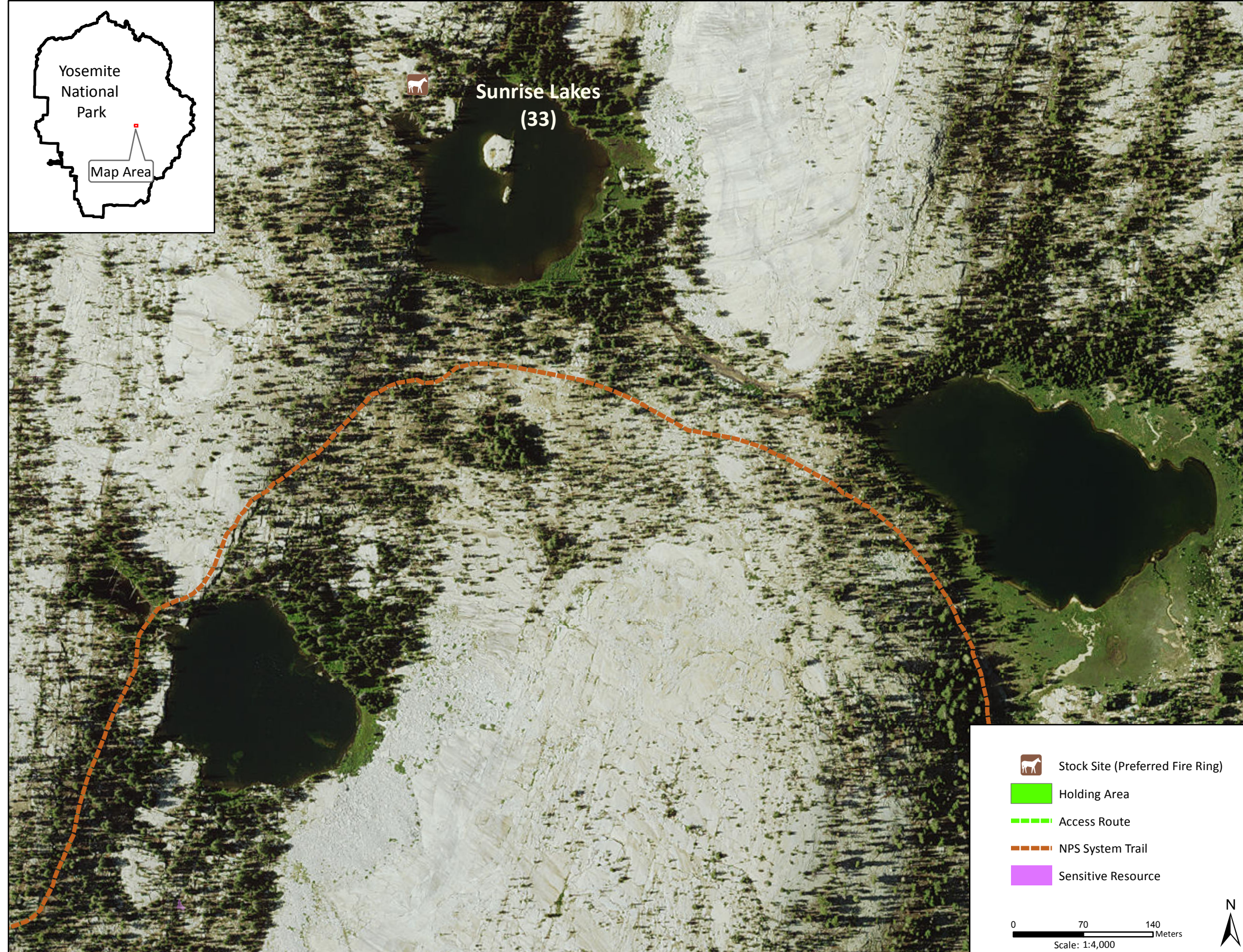
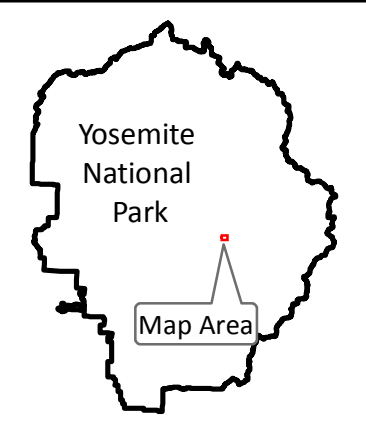

- Stock Site (Preferred Fire Ring)
- Holding Area
- Access Route
- NPS System Trail
- Sensitive Resource

0 70 140 Meters
Scale: 1:4,000



Forage Area: The forage area for this site has not been investigated, though it is suspected that there is limited understory forage surrounding the lake. There is a small meadow area on the east side of upper Sunrise Lake southeast of the site.

Sunrise Lakes

Camp ID: 33

Fire Ring: 284,282mE x 4,187,532mN

Handling Practices: This site is located on the northwest side of middle Sunrise Lake. There is no delineated access route to the site, but the route heads approximately 250 m north of the NPS system trail along the west side of the lake, crosses the outlet creek, and continues an additional 60 m northeast to the fire ring. The unloading area and holding area are at the fire ring.