

Stock Site Evaluation Project
Wilma Lake West and East

Yosemite National Park
California

National Park Service
U.S. Department of the Interior

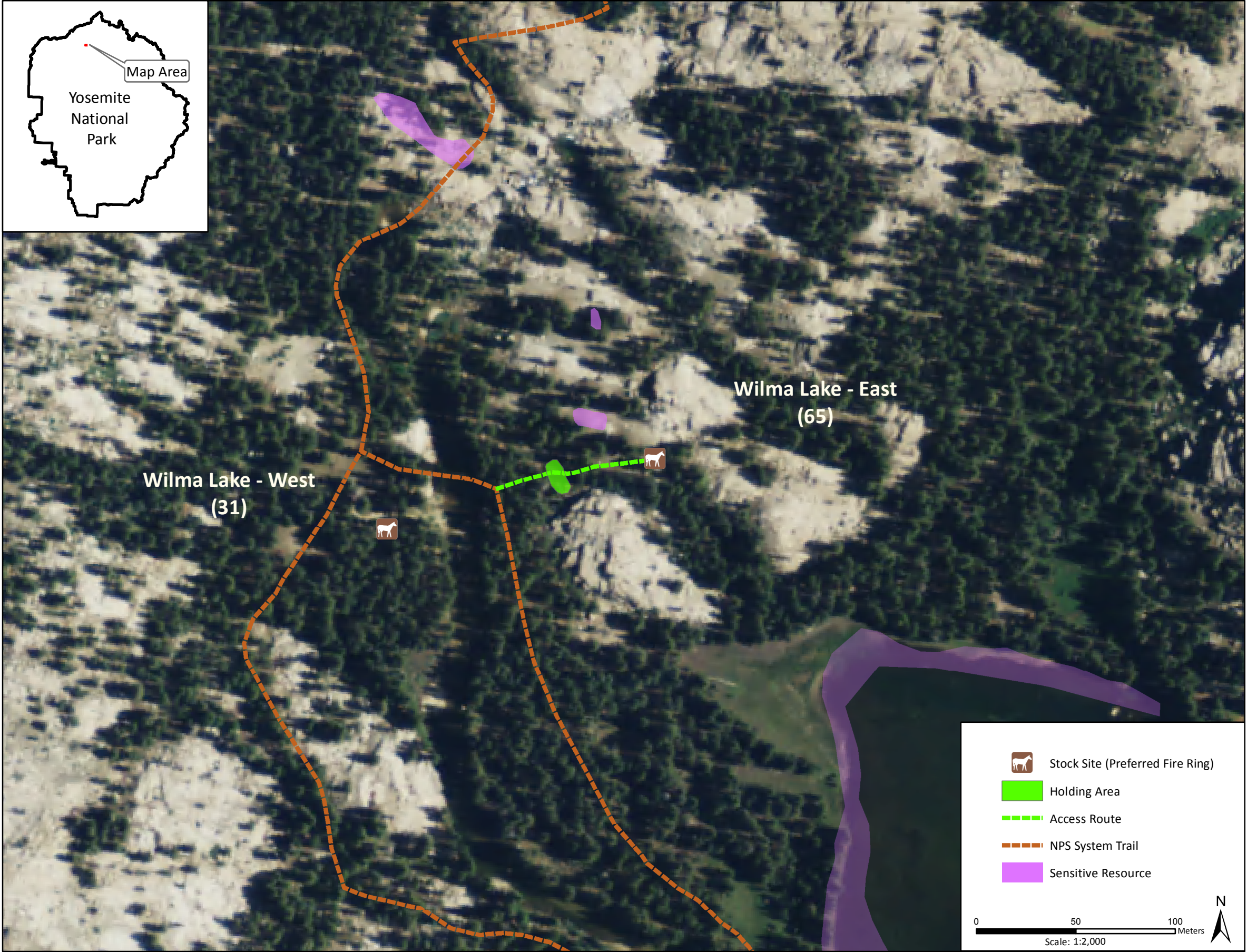
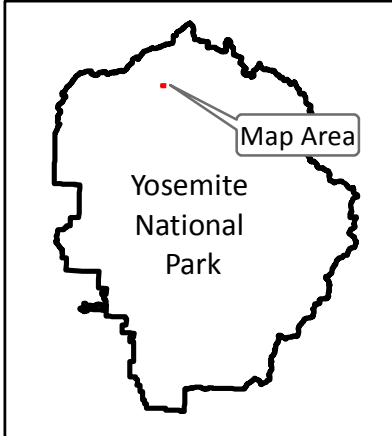

Forage Area: There is a meadow area on the west end of Wilma Lake and understory forage along the edge of the lake. The lake can be accessed by following the NPS system trail.

Wilma Lake - West

Camp ID: 31
Fire ring: 267,866mE x 4,217,277mN
Handling Practices: This is the secondary option for stock use at Wilma Lake. The site is located at the junction of the Jack Main Canyon trail and the Pacific Crest Trail, which leads to Wilma Lake. There is no established access route to the site, but the fire ring is 40 m south of the trail junction. The unloading area is at the fire ring. There is no designated holding area, but stock should be held close to the trail.

Wilma Lake - East

Camp ID: 65
Fire ring: 268,000mE x 4,217,312mN
Handling Practices: This is the primary site at Wilma Lake. It is located upslope east of Falls Creek within bedrock outcrops above the meadow on the northwest edge of Wilma Lake. The access route heads up the slope east immediately after crossing Falls Creek. It continues 75 m east to the fire ring. The unloading area and holding area are located 30 m east of the trail just below a short slope that leads to the fire ring. Do not camp or hold stock northwest of the fire ring due to concerns that stock use has the potential to disturb the sensitive resources in this area.