Dark Hole Fire
770 acres on 8/3/2014
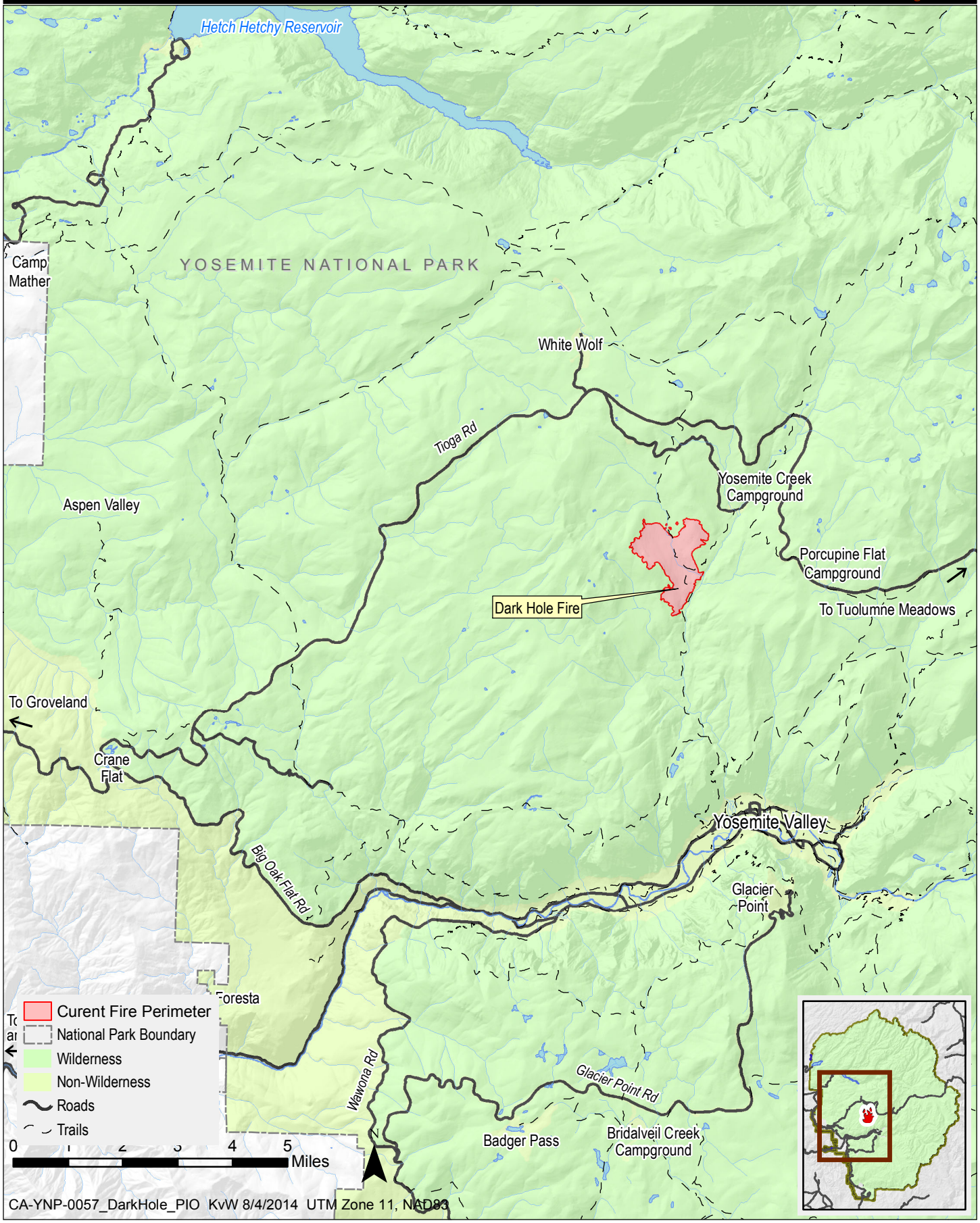
Yosemite National Park
National Park Service
U.S. Department of the Interior