NATIONAL GEOGRAPHIC MAPS

NATIONAL GEOGRAPHIC TRAILS ILLUSTRATED maps are revised regularly in cooperation with the National Park Service, US Forest Service, and others. Changes do occur between map revisions. Check with the local agency for information before your visit. We welcome your input if you discover conditions other than as shown on the map. Send an email to trailsillustrated@ngs.org or a copy by mail of the area in question noting your suggestion and it will be reviewed for the next revision.

NATIONAL GEOGRAPHIC maps are printed on synthetic paper. If the map gets wet and the pages freeze together, thaw the frozen map before opening. Keep your map away from petroleum products, such as solvents, stove fuel and sunscreens, which can potentially smear the map's ink.

No part of this map may be reproduced without the written permission of the publisher. NATIONAL GEOGRAPHIC MAPS and the NATIONAL GEOGRAPHIC SOCIETY are in no way responsible for personal injury, damage to property, or violation of the law in connection with the use of their maps.

Proceeds from the sale of this product help support our mission to increase global understanding through conservation, exploration, research, and education. For information about the NATIONAL GEOGRAPHIC SOCIETY and its programs and publications, or to become a member, please call (800) NGS-LINE (647-5463), or visit us online at www.nationalgeographic.com.

For more information on available map products visit us online at www.natgeomaps.com or contact us with the information below.

National Geographic Maps
P.O. Box 4357
Evergreen, Colorado
80437-4357
(800) 962-1643 • (303) 670-3457

© 2010 By NATIONAL GEOGRAPHIC SOCIETY. All rights reserved. Revised 2015

Your Purchase of this Map Makes a Difference. Since our inception in 1888, the National Geographic Society has funded more than 10,000 scientific research, conservation, and exploration projects, adding to the knowledge of earth, sea, and sky.

Your support is vital to National Geographic's mission to "inspire people to care about the planet" through exploration, research, and education. Learn more at www.nationalgeographic.com.

Your Complete Map Solution
We offer a complete line of mapping solutions designed to enhance your travel experience. View our complete line of mapping products at **www.natgeomaps.com** or call (800) 962-1643 for more information.

LEGEND & SCALE

- Primary Highway
- Secondary Highway
- Select Paved
- Improved Road
- High Clearance Road
- Channeled Navigation Route
- Hiking Trail / Portage (some trails also open in winter)
- Paved Trail (open to bicycles)
- ATV Trail
- Snowshoe / Ski Trail
- Snowmobile Trail
- National Park
- National Forest
- Kabetogama Purchase Unit
- Wilderness Area
- State / Provincial Park
- State Natural / Management Area
- Native Area
- State Land
- County Land
- U.S. Highway, MN State Hwy
- Canadian Highway
- County Hwy, Forest Service Road
- Visitor Center, Ranger Station
- Campground, Group Campsite
- Restroom, Picnic Area
- Point of Interest, Trailhead
- Snowmobile Trail, Snowshoe Trail
- Cross-Country Ski Area, Parking
- Boat Launch, Paddle Access
- Boat Tour, Fuel Station
- Dining, Lodging
- Interpretive Trail, Accessible Access
- Campsite: Small, Large
- Day Use Area, Houseboat Site
- International Customs, Marina
- Gate, Light, Navigation Buoys
- Day Marker
- Private Land (camping is not permitted)

This map is not intended for nautical navigation.

US $11.95 / $12.95 CAN

SCALE & CARTOGRAPHIC DATA

Approximate Scale 1:50,000 — 1 inch = 0.8 mile
Contour Interval = 50 feet — 1 centimeter = 0.5 kilometer
0 — 1/2 — 1 — 2 Miles
0 — 1/2 — 1 — 2 Kilometers
Datum: NAD 1927
Ellipsoid: Clarke 1866
Projection: UTM, Zone 15 (Central Meridian 93° W)

REGIONAL TRAILS ILLUSTRATED TITLES

- 235 Apostle Islands National Lakeshore
- 240 Isle Royale National Park
- 264 Voyageurs National Park
- 752 Boundary Waters East
- 753 Boundary Waters West

2015 LC04
ISBN 9 781566 955041

Photo: © iStockphoto.com / mogaspoli, Namakan Lake from McManus Island

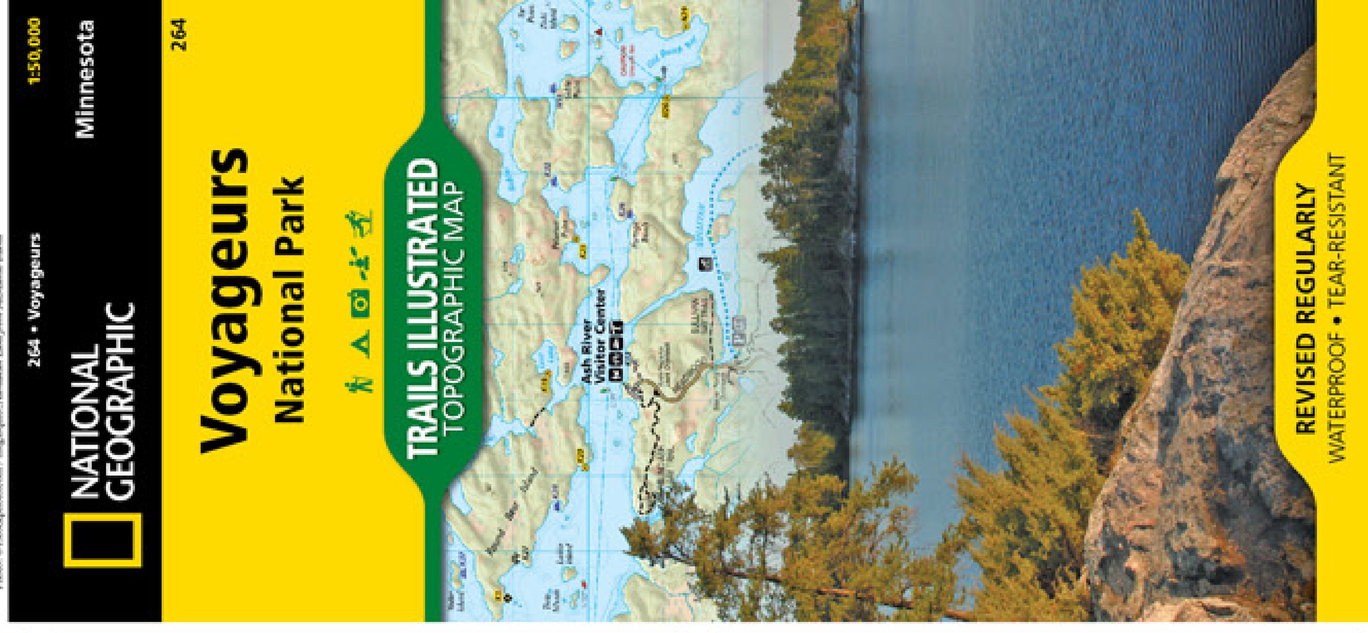

VOYAGEURS NATIONAL PARK

Nearly 200 years ago voyageurs paddled birch bark canoes full of animal pelts and trade goods through this area on their way to Lake Athabasca, Canada. In summer, people explore the park by houseboat, motorboat, canoe, kayak, and in winter on snowmobile, snowshoe, and skis. Voyageurs is a water-based park where you must leave your car and take to the water to fully experience the lakes, islands, and shorelines of the park.

Voyageurs National Park is a mosaic of land and water, a place of interconnected waterways that flow west into the Rainy River, and eventually north as part of the arctic watershed of Hudson Bay. It's a place of transition, between upland and aquatic ecosystems; boreal and northern hardwoods forest types, and both wild and developed areas.

The foundation of the park's landscape was sculpted by a series of glaciers that have scoured and carved the area over hundreds of thousands of years. The most recent period of glaciation ended just over 10,000 years ago, exposing ancient Precambrian rocks that formed over two billion years ago. The forests that now drape the upland portions of the park exist on a thin layer of soil that has formed in the comparatively short period of time since the last glacier receded.

People entered this region following the retreat of the glaciers. Early Native Americans were the first to make use of the abundant resources the lakes and forests provided, followed by Europeans and other native groups drawn to the area during the fur trade period of the late 1700s and early 1800s. Mining, commercial fishing, logging and recreational use brought more people to the region in the years that followed, evidence of which may be found in the park today.

CONVERSION INFORMATION

Meters	Feet	Rods
1	3.2808	0.1988
2	6.5617	0.3977
3	9.8425	0.5965
4	13.1234	0.7954
5	16.4042	0.9942
6	19.6850	1.1930
7	22.9659	1.3919
8	26.2467	1.5907
9	29.5276	1.7895
10	32.8084	1.9884

to convert *meters* to *feet* multiply by 3.2808
to convert *feet* to *meters* multiply by 0.3048
to convert *meters* to *rods* multiply by 0.1988
to convert *feet* to *rods* multiply by 0.0606
1 *rod* = 5.0292 meters or 16.5 feet

SAFETY INFORMATION

Boating Safety
Always wear your life jacket - Minnesota state law requires all watercraft (including canoes and kayaks) to have one wearable U.S. Coast Guard approved personal flotation device (PFD) on board and accessible for each person in the watercraft. The Coast Guard requires all children less than 10 years of age to wear a life preserver when in a recreational boat.

All passengers should stay seated within the boat while the boat is moving. **Riding on the bow or gunwale is prohibited!**

Know where you can re-fuel your boat.

Don't drink and drive. County Sheriff, U.S. Coast Guard staff and park rangers enforce laws prohibiting boat operations under the influence of drugs or alcohol.

Navigational charts are highly recommended.

Safe Boating Checklist
Plan on having a safe and enjoyable experience by making sure you have these items whenever boating in the park:

- A wearable life preserver readily accessible for each person
- Type IV throwable cushion or ring
- Navigational maps
- Navigation lights at night – use them!
- Whistle or horn
- Anchor, paddles or oars, and lines
- Spare propeller and shear pin
- Flashlight and first aid kit

Drinking Water
Always treat lake water before using it for drinking or cooking. Consider bringing water with you when camping in the park. Otherwise, use a high-quality water filter to remove potential contaminants.

Blue-Green Algae: The Minnesota Pollution Control Agency (MPCA) advises the public to approach lake areas with blue-green algae blooms with caution. During the right conditions these blooms can be toxic to pets and harmful to people. A blue-green algae bloom looks like pea soup and should be avoided. For detailed information visit the MPCA website (www.pca.state.mn.us/water/clmp-toxicalgae.html).

RECREATION

The North Woods
Voyageurs National Park contains 218,054 acres, with 134,265 acres of land and 83,789 acres of water. Voyageurs provides outstanding opportunities for year-round recreation. The late-summer months of August and September are often the best time of year to explore the park's hiking trails. The weather is often warm and pleasant, and the biting insects have mostly gone away.

The long northern winter provides ample time for outdoor enthusiasts to ski, snowshoe, snowmobile, and ice fish in the park. The Rainy Lake Visitor Center is open year round and offers a cross-country ski and snowshoe loan program for all ages during the winter months. Ranger programs are also offered during the fall, winter and spring months at the Rainy Lake Visitor Center.

Spring is a time of transition. As winter snow and ice melts, the lakes open up the way for boaters to begin exploring the interconnected waters of the park again.

Summer brings many water-loving people to the park for houseboating, fishing, kayaking and canoeing the interconnected waterways here. All three visitor centers are open daily and boat tours and ranger programs are offered throughout the summer.

Camping
Sleep under a sky full of stars at one of over 170 designated campsites at Voyageurs National Park. Be serenaded by loons and listen for a chance to hear wolves howling.

All campsites in the park are only accessible by water; you will need a boat to camp in the park. You may bring your own boat or rent one from an area resort.

Frontcountry camping in the park is limited to 14 consecutive nights at a specific site between May 15th and September 15th and a maximum of 30 nights in a calendar year. Backcountry camping within the park is limited to 7 consecutive nights at a specific site and a maximum of 30 nights in a calendar year.

You will need a reservation to camp in Voyageurs National Park. See the Fees, Reservations, and Permits section to find out more about how to obtain camping reservations.

Outside the park, there are drive up campgrounds, Woodenfrog and Ash River State Forest Campgrounds. Both campgrounds are first come-first serve and do not accept reservations. For more information call (218) 365-7229.

Winter Activities
Winter visitors enjoy the beauty of Voyageurs National Park by snowmobile, on cross-country skis, in an auto on the ice road, on snowshoes or in ice-fishing houses. Voyageurs invites visitors who want to get out of the cold to come to the Rainy Lake Visitor Center.

The visitor center offers:

- Voyageurs National Park information
- Convenient snowmobile parking
- Winter Ice and Trail Conditions Report
- Hot cocoa
- A children's corner
- Maps of ski, snowshoe, and snowmobile trails
- Winter programs
- Bookstore
- Exhibits and films
- Snowshoes and cross-country skis for free loan, adult and child sizes

Cross-Country Ski and Snowshoe Loan Program
Explore the winter landscape on one of the park's three snowshoe trails. For more information, see Winter Trails section.

Voyageurs National Park offers cross-country skis, poles, boots, and snowshoes for loan at the Rainy Lake Visitor Center free-of-charge during regular visitor center hours. Adult and child sized equipment is available. Call the Rainy Lake Visitor Center for availability (218) 286-5258.

Ice Roads
The Rainy Lake Ice Road begins at the boat launch ramp at Rainy Lake Visitor Center. Routes vary depending on conditions.

Kabetogama Lake Ice Road travels between the Kabetogama Lake Visitor Center boat launch ramp and the Ash River Visitor Center boat launch ramp. Routes vary depending on conditions.

- The ice roads are open to cars and trucks of less than 7,000 lbs. gross vehicle weight. SNOWMOBILES are NOT permitted on the ice road.
- The speed limit is 30 MPH
- When heavy snow, slush, or thin ice exists, the ice road may be closed or shortened for safety. Travel beyond the plowed section is unsafe.

Ice Fishing
Ghostly winter quiet, rugged piney shorelines, and outstanding angling make Voyageurs National Park an ice angler's dream. All ice blocks are to be immediately chopped up, submerged, or hauled to land. Placement of holes, equipment, or any type of structure must be greater than 50 feet off the edge of all ice roads and 50 feet off the centerline of all snowmobile trails. Written authorization from the park is required for individuals to plow greater than 300 feet on any lake surfaces within the park. Fishing license and icehouse registration is required.

Snowmobiling
Snowmobiling is allowed on frozen lake surfaces and designated safety portages in Voyageurs National Park. The park provides 110 miles of staked and groomed trails for snowmobiling.

All land areas, including rock faces, are closed to snowmobiles with the exception of designated safety portages. Hill climbing is prohibited.

Obey all closure signs. Areas are closed to protect your safety and to protect sensitive resources.

Be Safe!
- Carry a trail map with you
- Keep to the right on trails
- Leave a route plan with someone

Watch For:
- Pressure ridges–they can change the surface of the lake. Always stop and inspect ridge areas before crossing. Pressure ridges are marked with two crossed orange caution stakes on each side.
- Slush and open water–avoid them by staying on staked and groomed trails.

Trail Conditions
Read the latest Winter Ice and Trail Conditions Report on the park's website for the most updated ice and trail conditions: www.nps.gov/voya/planyourvisit/winter-ice-and-trail-conditions.htm. For additional trail condition information, please call:

- International Falls, (800) FALLS MN
- Kabetogama Lake, (800) 524-9085
- Ash River, (800) 950-2061
- Crane Lake, (877) 466-7669 (466-SNOW)

WINTER TRAILS

Cross-Country Ski Trails
Black Bay Trail - Located one mile north of the Rainy Lake Visitor Center on the Rainy Lake Ice Road and offers 6 miles of trail.

Tilson Creek Ski Trails - The Minnesota Department of Natural Resources manages this 10-mile network of interconnected ski trails. A Great Minnesota Ski Pass is required. Several routes are possible, ranging from short loops to longer excursions. You can access this system from the Rainy Lake Visitor Center area on the park's Tilson Connector Trail.

Echo Bay Trail - This 3.5 mile loop trail is located a few miles from the Kabetogama Lake Visitor Center (closed winter). Follow County Road 122 north toward the Woodenfrog State Forest campground to access the trailhead.

Kab-Ash Trail - This challenging backcountry trail system is 27.87 miles of ungroomed trail and is for the experienced skier. Bring a map and be prepared for winter travel in a remote area if exploring the Kab-Ash trail in winter.

Snowshoe Trails
Explore the winter landscape on one of the park's four snowshoe trails.

Black Bay Beaver Pond Trail - (1.2 miles round trip) Located one mile north of the Rainy Lake Visitor Center. In summer, access is via watercraft only. In winter, access is via the Rainy Lake Ice Road.

Blind Ash Bay Trail - (2.5 miles round trip) The trailhead is at the Kabetogama Lake Overlook parking lot along the road to the Ash River Visitor Center.

Sullivan Bay Trail - (1.5 miles round- trip). Follow signs to the Ash River Visitor Center. The trailhead is just past the Beaver Pond Overlook on the north side of Sullivan Bay.

Oberholtzer Trail - (2 miles round-trip) The trailhead is just outside the Rainy Lake Visitor Center.

CONTACT INFORMATION

Voyageurs National Park
360 Highway 11 East
International Falls, MN 56649
(218) 283-6600
www.nps.gov/voya

Rainy Lake Visitor Center - H4
(218) 286-5258

Kabetogama Lake Visitor Center - E6
(218) 875-2111

Ash River Visitor Center - D9
(218) 374-3221

Crane Lake Ranger Station - A14
(218) 993-2481

Reservations on Federal Lands
(877) 444-6777; (518) 885-3639
(877) 833-6777 (TDD)
www.recreation.gov

Minnesota Dept. of Natural Resources
500 Lafayette Road
St. Paul, MN 55155
(888) 646-6367; (651) 296-6165
TTY: (800) 657-3929; (651) 296-5484
www.dnr.state.mn.us
Koochiching State Forest
Kabetogama State Forest

Superior National Forest Headquarters
8901 Grand Avenue Place
Duluth, MN 55808
(218) 626-4300
www.fs.usda.gov/superior

Visitor Centers at Voyageurs National Park are open seasonally and have specified hours. For more information, visit www.nps.gov/voya.

FEES, RESERVATIONS, AND PERMITS

Entrance Fee
There is no entrance fee to Voyageurs National Park.

Camping Fees and Reservations
A reservation is required for all tent camping in Voyageurs National Park. Advanced reservations must be made at least 1 day prior to the day you want to occupy the site. Reservations can be made online at www.recreation.gov or by phone at (877) 444-6777. The National Call Center hours are 10 am to 12 am March through October and 10 am to 10 pm November through February.

For more information on the campsite reservation program, visit the park website at www.nps.gov/voya.

The universally accessible campsite is located at Voyageur Narrows on Namakan Lake. Call the Kabetogama Lake Visitor Center at (218) 875-2111 to reserve the universally accessible site from late May through late September.

Overnight Permits
All overnight use in Voyageurs National Park requires a permit. Tent camping permits may be obtained through the reservation system. Houseboat permits are available at park visitor centers or local area commercial houseboat companies. One permit per party per overnight stay is required.

Know Canadian and U.S. fishing and customs regulations before you cross the border. For Canadian customs call (807) 274-3655 and for United States customs call (218) 283-0769.

JEFFERSON NATIONAL PARKS ASSOCIATION

Jefferson National Parks Association
One Memorial Drive, Suite 1900
St. Louis, MO 63102
(314) 678-1500
www.jnpa.com

Jefferson National Parks Association (JNPA) is one of the non-profit partners to Voyageurs National Park. Since 1961 JNPA has operated visitor center stores and provided educational programs for the benefit of the public and our park partners. JNPA provides quality educational products and related services that enrich public understanding and appreciation of America's national parks, public lands and historic places.

VOYAGEURS NATIONAL PARK ASSOCIATION

This map was published with the assistance of Voyageurs National Park Association, a nonprofit organization that protects and promotes the natural, recreational, and historic resources of Voyageurs National Park. Citizen memberships support education and volunteer conservation programs, as well as grassroots advocacy for resource protection and land preservation. For information contact:

Voyageurs National Park Association
126 North Third St. Suite 400
Minneapolis, MN 55401
(612) 333-5424
www.voyageurs.org

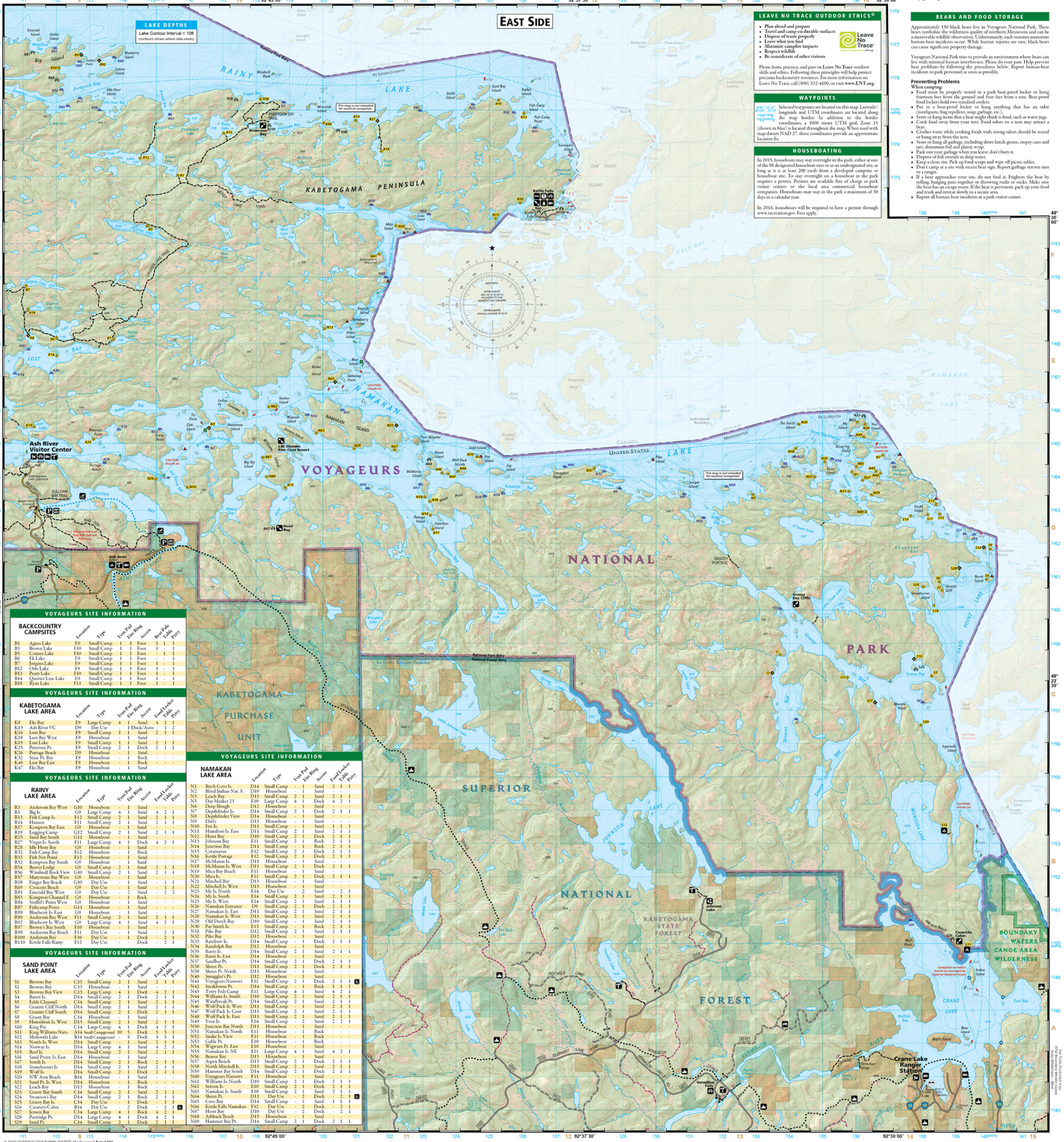

LEAVE NO TRACE OUTDOOR ETHICS©

- **Plan ahead and prepare**
- **Travel and camp on durable surfaces**
- **Dispose of waste properly**
- **Leave what you find**
- **Minimize campfire impacts**
- **Respect wildlife**
- **Be considerate of other visitors**

Please learn, practice, and pass on **Leave No Trace** outdoor skills and ethics. Following these principles will help protect precious backcountry resources. For more information on Leave No Trace, call (800) 332-4100, or visit **www.LNT.org.**

WAYPOINTS

N38° 25.22′ W109° 33.74′ — 514579mE — 4382038mN

Selected waypoints are located on this map. Latitude/longitude and UTM coordinates are located along the map border. In addition to the border coordinates, a 1000 meter UTM grid, Zone 15 (shown in blue) is located throughout the map. When used with map datum NAD 27, these coordinates provide an approximate location fix.

HOUSEBOATING

In 2015, houseboats may stay overnight in the park, either at one of the 88 designated houseboat sites or at an undesignated site, as long as it is at least 200 yards from a developed campsite or houseboat site. To stay overnight on a houseboat in the park requires a permit. Permits are available free of charge at park visitor centers or the local area commercial houseboat companies. Houseboats may stay in the park a maximum of 30 days in a calendar year.

In 2016, houseboats will be required to have a permit through www.recreation.gov. Fees apply.

BEARS AND FOOD STORAGE

Approximately 150 black bears live in Voyageurs National Park. These bears symbolize the wilderness quality of northern Minnesota and can be a memorable wildlife observation. Unfortunately, each summer numerous human-bear incidents occur. While human injuries are rare, black bears can cause significant property damage.

Voyageurs National Park tries to provide an environment where bears can live with minimal human interference. Please do your part. Help prevent bear problems by following the procedures below. Report human-bear incidents to park personnel as soon as possible.

Preventing Problems
When camping:
- Food must be properly stored in a park bear-proof locker or hung fourteen feet from the ground and four feet from a tree. Bear-proof food lockers hold two standard coolers.
- Put in a bear-proof locker or hang anything that has an odor (toothpaste, bug repellent, soap, garbage, etc.).
- Store or hang items that a bear might think is food, such as water jugs.
- Cook food away from your tent. Food odors on a tent may attract a bear.
- Clothes worn while cooking foods with strong odors should be stored or hung away from the tent.
- Store or hang all garbage, including shore lunch grease, empty cans and jars, aluminum foil and plastic wrap.
- Pack out your garbage when you leave; don't bury it.
- Dispose of fish entrails in deep water.
- Keep a clean site. Pick up food scraps and wipe off picnic tables.
- Don't camp at a site with recent bear sign. Report garbage-strewn sites to a ranger.
- If a bear approaches your site, do not feed it. Frighten the bear by yelling, banging pans together or throwing rocks or sticks. Make sure the bear has an escape route. If the bear is persistent, pack up your food and trash and retreat slowly to a secure area.
- Report all human-bear incidents at a park visitor center.

VOYAGEURS SITE INFORMATION

BACKCOUNTRY CAMPSITES

		Location	Type	Tent Pad	Fire Ring	Access	Bear Pole	Table	Privy
B1	Agnes Lake	E9	Small Camp	1	1	Foot	1	1	1
B3	Brown Lake	F10	Small Camp	1	1	Foot	1	-	1
B5	Cruiser Lake	F10	Small Camp	1	1	Foot	-	1	1
B6	Ek Lake	E9	Small Camp	1	1	Foot	-	-	1
B7	Jorgens Lake	E9	Small Camp	1	1	Foot	1	-	1
B12	Oslo Lake	F9	Small Camp	1	1	Foot	1	-	1
B13	Peary Lake	F10	Small Camp	1	1	Foot	1	-	1
B14	Quarter Line Lake	E9	Small Camp	1	1	Foot	1	-	1
B18	Ryan Lake	F11	Small Camp	1	1	Foot	1	-	1

VOYAGEURS SITE INFORMATION

KABETOGAMA LAKE AREA

		Location	Type	Tent Pad	Fire Ring	Access	Food Locker	Table	Privy
K8	Eks Bay	E9	Large Camp	4	1	Sand	4	2	1
K13	Ash River VC	D9	Day Use	-	1	Dock/Auto	-	1	2
K16	Lost Bay	E9	Small Camp	1	1	Sand	2	1	1
K18	Lost Bay West	E9	Houseboat	-	1	Sand	-	-	-
K19	Lost Lake	E9	Small Camp	1	1	Sand	2	1	1
K25	Peterson Pt.	E9	Small Camp	2	1	Dock	2	1	1
K26	Portage Beach	D9	Houseboat	-	1	Sand	-	-	-
K32	State Pt. Bay	E9	Houseboat	-	1	Rock	-	-	-
K40	Lost Bay East	E9	Houseboat	-	1	Rock	-	-	-
K47	Eks Bay	E9	Houseboat	-	1	Sand	-	-	-

VOYAGEURS SITE INFORMATION

RAINY LAKE AREA

		Location	Type	Tent Pad	Fire Ring	Access	Food Locker	Table	Privy
R3	Anderson Bay West	G10	Houseboat	-	1	Sand	-	-	-
R5	Big Is.	G9	Large Camp	4	1	Sand	4	2	1
R13	Fish Camp Is.	F12	Small Camp	2	1	Sand	2	1	1
R14	Hansen	F11	Small Camp	2	1	Sand	2	1	1
R17	Kempton Bay East	G9	Houseboat	-	1	Sand	-	-	-
R19	Logging Camp	G12	Small Camp	2	1	Sand	2	1	1
R25	Sand Bay South	G11	Houseboat	-	1	Sand	-	-	-
R27	Virgin Is. South	F11	Large Camp	4	1	Dock	4	2	1
R28	Idle Hour Bay	G9	Houseboat	-	1	Sand	-	-	-
R32	Fish Camp Bay	F12	Houseboat	-	1	Rock	-	-	-
R33	Fish Net Point	F12	Houseboat	-	1	Sand	-	-	-
R52	Kempton Bay South	G9	Houseboat	-	1	Sand	-	-	-
R54	Beaver Lodge	G9	Small Camp	2	1	Sand	2	1	1
R56	Windmill Rock View	G10	Small Camp	2	1	Sand	2	1	1
R57	Marystone Bay West	G9	Houseboat	-	1	Sand	-	-	-
R58	Finger Bay Beach	G10	Day Use	-	1	Sand	-	1	1
R69	Crescent Beach	G9	Day Use	-	1	Sand	-	1	1
R81	Emerald Bay West	G9	Day Use	-	2	Sand	-	2	2
R83	Kempton Channel E	G9	Houseboat	-	1	Rock	-	-	-
R84	Stoffel's Point West	G9	Houseboat	-	1	Sand	-	-	-
R87	Fishcamp Point	G11	Houseboat	-	1	Sand	-	-	-
R89	Blueberry Is. East	G9	Houseboat	-	1	Sand	-	-	-
R90	Anderson Bay West	F11	Small Camp	2	1	Sand	2	1	1
R92	Blueberry Is. West	G9	Large Camp	4	1	Sand	4	2	1
R97	Brown's Bay South	F10	Houseboat	-	1	Sand	-	-	-
R98	Anderson Bay Beach	F11	Day Use	-	1	Sand	-	2	1
R109	Anderson Bay	F10	Day Use	-	1	Dock	-	2	1
R110	Kettle Falls Rainy	F12	Day Use	-	-	Dock	-	2	1

VOYAGEURS SITE INFORMATION

SAND POINT LAKE AREA

		Location	Type	Tent Pad	Fire Ring	Access	Food Locker	Table	Privy	
S1	Browns Bay	C13	Small Camp	2	1	Sand	2	1	1	
S2	Browns Bay	C13	Houseboat	-	1	Sand	-	-	-	
S3	Browns Bay View	C13	Large Camp	4	1	Dock	4	2	1	
S4	Burnt Is.	D14	Small Camp	2	1	Dock	2	1	1	
S5	Feldt Channel	C14	Small Camp	2	1	Sand	2	1	1	
S6	Granite Cliff North	D14	Small Camp	2	1	Sand	2	1	1	
S7	Granite Cliff South	D14	Small Camp	2	1	Dock	2	1	1	
S8	Grassy Bay	C14	Houseboat	-	1	Sand	-	-	-	
S9	Houseboat Is. West	D15	Small Camp	2	1	Sand	2	1	1	
S10	King Pin	C14	Large Camp	4	1	Dock	4	2	1	
S11	King Williams Nars.	A14	Small Campground	10	5	Dock	5	5	1	
S12	Mukooda Lake	B14	Small Campground	-	5	Dock	5	5	1	
S13	North Is. West	D14	Small Camp	2	1	Sand	2	1	1	
S14	Norway Is.	D14	Large Camp	4	1	Sand	4	2	1	
S15	Reef Is.	D14	Small Camp	2	1	Sand	2	1	1	
S16	Sand Point. Is. East	D14	Houseboat	-	1	Sand	-	-	-	
S17	South Is.	D14	Small Camp	2	1	Rock	2	1	1	
S18	Stoneburner Is.	D14	Small Camp	2	1	Sand	2	1	1	
S19	Wolf Is.	D14	Small Camp	2	1	Dock	2	1	1	
S20	NW Arm Beach	B14	Houseboat	-	1	Sand	-	-	-	
S21	Sand Pt. Is. West	D14	Houseboat	-	1	Rock	-	-	-	
S22	Leach Bay	D13	Houseboat	-	1	Rock	-	-	-	
S23	Grassy Bay South	C14	Small Camp	2	1	Sand	2	1	1	
S24	Swanson's Bay	D14	Small Camp	2	1	Rock	2	1	1	
S25	Grassy Bay Is.	C14	Day Use	-	1	Dock	-	1	1	
S26	Casareto Cabin	B14	Day Use	-	2	Dock	-	2	1	♿
S27	Jensen Bay	C14	Large Camp	4	1	Rock	4	2	1	
S28	Partridge Pt.	D14	Large Camp	4	1	Dock	4	2	1	
S29	Sand Pt.	C14	Small Camp	2	1	Dock	2	1	1	

VOYAGEURS SITE INFORMATION

NAMAKAN LAKE AREA

		Location	Type	Tent Pad	Fire Ring	Access	Food Locker	Table	Privy	
N1	Birch Cove Is.	D14	Small Camp	-	1	Sand	2	1	1	
N2	Blind Indian Nar. S.	D10	Houseboat	-	1	Sand	-	-	-	
N3	Leach Bay	D13	Small Camp	2	1	Sand	2	1	1	
N5	Day Marker 23	E10	Large Camp	4	1	Dock	4	2	1	
N6	Deep Slough	D12	Houseboat	-	1	Sand	-	-	-	
N7	Depthfinder Is.	D14	Small Camp	2	1	Dock	2	1	1	
N8	Depthfinder View	D14	Houseboat	-	1	Sand	-	-	-	
N9	Ebel's	D13	Houseboat	-	1	Sand	-	-	-	
N10	Fox Is.	D11	Small Camp	-	1	Sand	1	1	1	
N11	Hamilton Is. East	D11	Small Camp	2	1	Sand	2	1	1	
N12	Hoist Bay	D10	Small Camp	2	1	Dock	2	1	1	
N13	Johnson Bay	E11	Small Camp	2	1	Rock	2	1	1	
N14	Junction Bay	D11	Small Camp	-	1	Rock	2	1	1	
N15	Catamaran	F12	Small Camp	2	1	Dock	2	1	1	
N16	Kettle Portage	F12	Small Camp	2	1	Dock	2	1	1	
N17	McManus Is.	D11	Houseboat	-	1	Sand	-	-	-	
N18	McManus Is. West	D11	Small Camp	2	1	Dock	2	1	1	
N19	Mica Bay Beach	F11	Houseboat	-	1	Sand	-	-	-	
N20	Mica Is.	F11	Small Camp	2	1	Dock	2	1	1	
N21	Mitchell Bay	D13	Houseboat	-	1	Sand	-	-	-	
N22	Mitchell Is. West	D13	Houseboat	-	1	Sand	-	-	-	
N23	My Is. North	E14	Day Use	-	2	Sand	-	2	1	
N24	My Is. South	E14	Small Camp	2	1	Sand	2	1	1	
N25	My Is. West	E14	Small Camp	2	1	Sand	1	1	1	
N26	Namakan Entrance	D9	Small Camp	2	1	Dock	2	1	1	
N27	Namakan Is. East	D11	Small Camp	2	1	Sand	2	1	1	
N28	Namakan Is. West	D11	Small Camp	2	1	Sand	2	1	1	
N29	Old Dutch Bay	D10	Small Camp	-	1	Sand	2	1	1	
N30	Pat Smith Is.	E13	Small Camp	-	1	Rock	2	1	1	
N31	Pike Bay	D12	Small Camp	2	1	Sand	2	1	1	
N32	Pike Bay	D12	Houseboat	-	1	Sand	-	-	-	
N33	Rainbow Is.	D14	Small Camp	-	1	Dock	2	1	1	
N34	Randolph Bay	D12	Houseboat	-	1	Sand	-	-	-	
N35	Rusty Is.	D14	Small Camp	2	1	Sand	2	1	1	
N36	Rusty Is. East	D14	Houseboat	-	1	Sand	-	-	-	
N37	Sandbar Pt.	D14	Small Camp	2	1	Dock	2	1	1	
N38	Sheen Pt.	D11	Small Camp	2	1	Dock	2	1	1	
N39	Sheen Pt. North	D11	Houseboat	-	1	Sand	-	-	-	
N40	Smuggler's Pt.	D12	Houseboat	-	1	Sand	-	-	-	
N41	Voyageurs Narrows	F11	Small Camp	2	1	Dock	2	1	1	♿
N42	Steakhouse Pt.	D14	Small Camp	-	1	Rock	1	1	1	
N43	Torry Fish Camp	E11	Large Camp	4	1	Sand	4	2	1	
N44	Williams Is. South	D10	Small Camp	2	1	Sand	2	1	1	
N45	Windbreak Pt.	D14	Small Camp	2	1	Sand	2	1	1	
N46	Wolf Pack Is. West	D11	Small Camp	-	1	Sand	2	1	1	
N47	Wolf Pack Is. Cent	D11	Small Camp	2	1	Sand	2	1	1	
N48	Wolf Pack Is. East	D11	Small Camp	2	1	Sand	2	1	1	
N49	Your Is.	E14	Small Camp	-	2	Sand	2	2	1	
N50	Junction Bay North	D11	Houseboat	-	1	Sand	-	-	-	
N51	Namakan Is. North	E11	Houseboat	-	1	Rock	-	-	-	
N52	Snake Is. View	F11	Houseboat	-	1	Rock	-	-	-	
N53	Gable Pt.	E10	Houseboat	-	1	Rock	-	-	-	
N54	Wigwam Pt. East	E10	Houseboat	-	1	Sand	-	-	-	
N55	Namakan Is. NE	E11	Large Camp	4	1	Sand	4	2	1	
N56	Beaver Bay	D13	Houseboat	-	1	Sand	-	-	-	
N57	Aspen Bench	D13	Small Camp	2	1	Dock	2	1	1	
N58	North Mitchell Is.	D13	Small Camp	2	1	Sand	2	1	1	
N59	Hammer Bay South	D14	Small Camp	2	1	Dock	2	1	1	
N60	Voyageurs Narrows	F11	Houseboat	-	1	Sand	-	-	-	
N61	Williams Is. North	D10	Small Camp	2	1	Dock	2	1	1	
N62	Sexton Is.	E10	Small Camp	2	1	Dock	2	1	1	
N63	Namakan Is. South	E10	Small Camp	2	1	Sand	2	1	1	
N64	Sheen Pt.	D11	Day Use	-	2	Dock	-	2	1	♿
N65	Cove Bay	D14	Small Camp	1	1	Sand	1	1	1	
N66	Kettle Falls Namakan	F12	Day Use	-	2	Dock	-	2	1	
N67	Hoist Bay	D10	Day Use	-	2	Dock	-	2	1	
N68	Ashback Beach	D13	Houseboat	-	1	Sand	-	-	-	
N69	Hammer Bay Pt.	D14	Small Camp	2	1	Dock	2	1	1	

See Trails Illustrated map #753 Boundary Waters Canoe Area Wilderness - West

© 2010 by NATIONAL GEOGRAPHIC SOCIETY. All rights reserved. Revised 2015