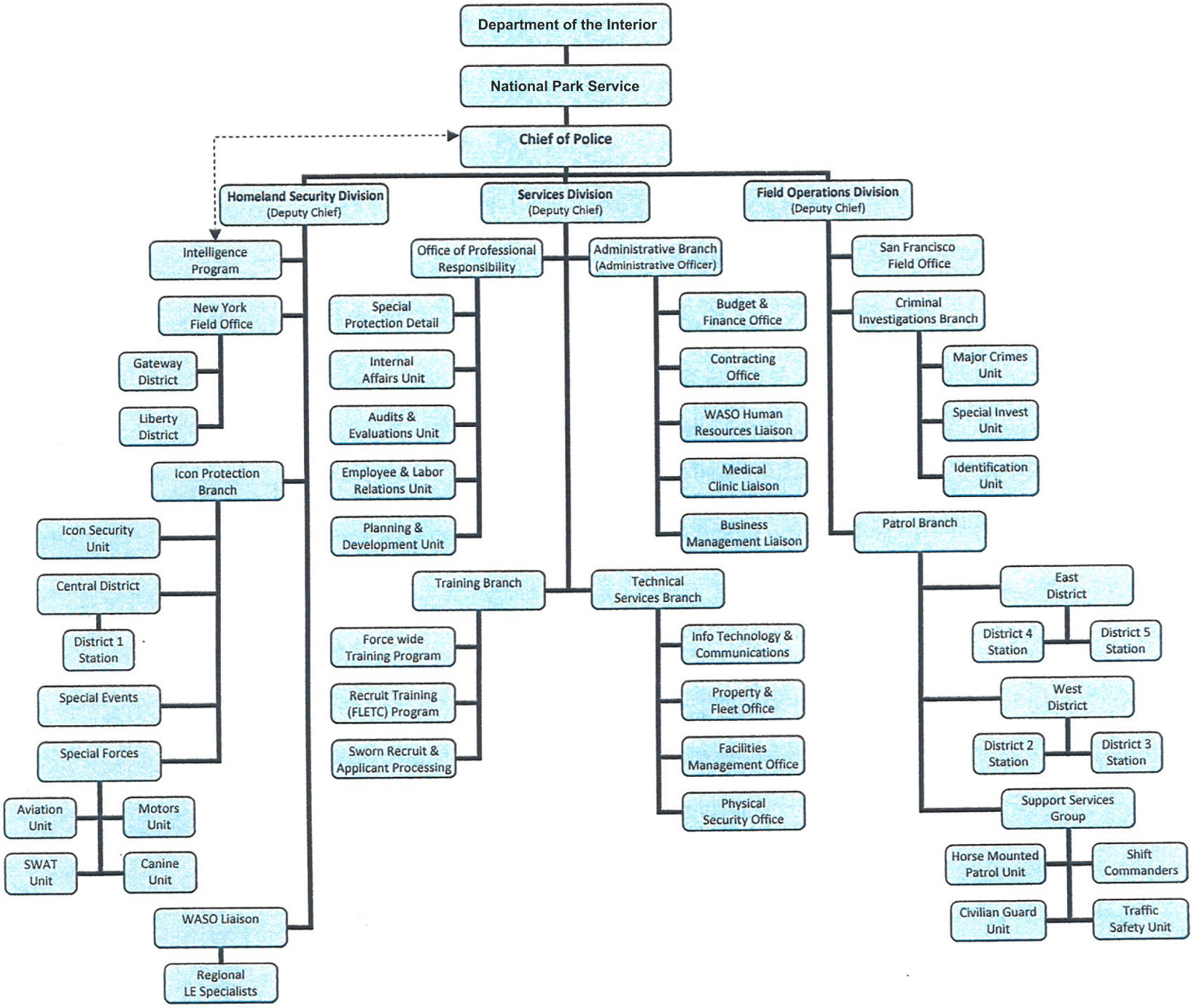
Department of the Interior
National Park Service
Chief of Police
Homeland Security Division (Deputy Chief)
Services Division (Deputy Chief)
Field Operations Division (Deputy Chief)
Intelligence Program
New York Field Office
Gateway District
Liberty District
Icon Protection Branch
Icon Security Unit
Central District
District 1 Station
Special Events
Special Forces
Aviation Unit
Motors Unit
SWAT Unit
Canine Unit
WASO Liaison
Regional LE Specialists
Office of Professional Responsibility
Special Protection Detail
Internal Affairs Unit
Audits & Evaluations Unit
Employee & Labor Relations Unit
Planning & Development Unit
Administrative Branch (Administrative Officer)
Budget & Finance Office
Contracting Office
WASO Human Resources Liaison
Medical Clinic Liaison
Business Management Liaison
Training Branch
Force wide Training Program
Recruit Training (FLETC) Program
Sworn Recruit & Applicant Processing
Technical Services Branch
Info Technology & Communications
Property & Fleet Office
Facilities Management Office
Physical Security Office
San Francisco Field Office
Criminal Investigations Branch
Major Crimes Unit
Special Invest Unit
Identification Unit
Patrol Branch
East District
District 4 Station
District 5 Station
West District
District 2 Station
District 3 Station
Support Services Group
Horse Mounted Patrol Unit
Shift Commanders
Civilian Guard Unit
Traffic Safety Unit