

Fort McRee: Then....

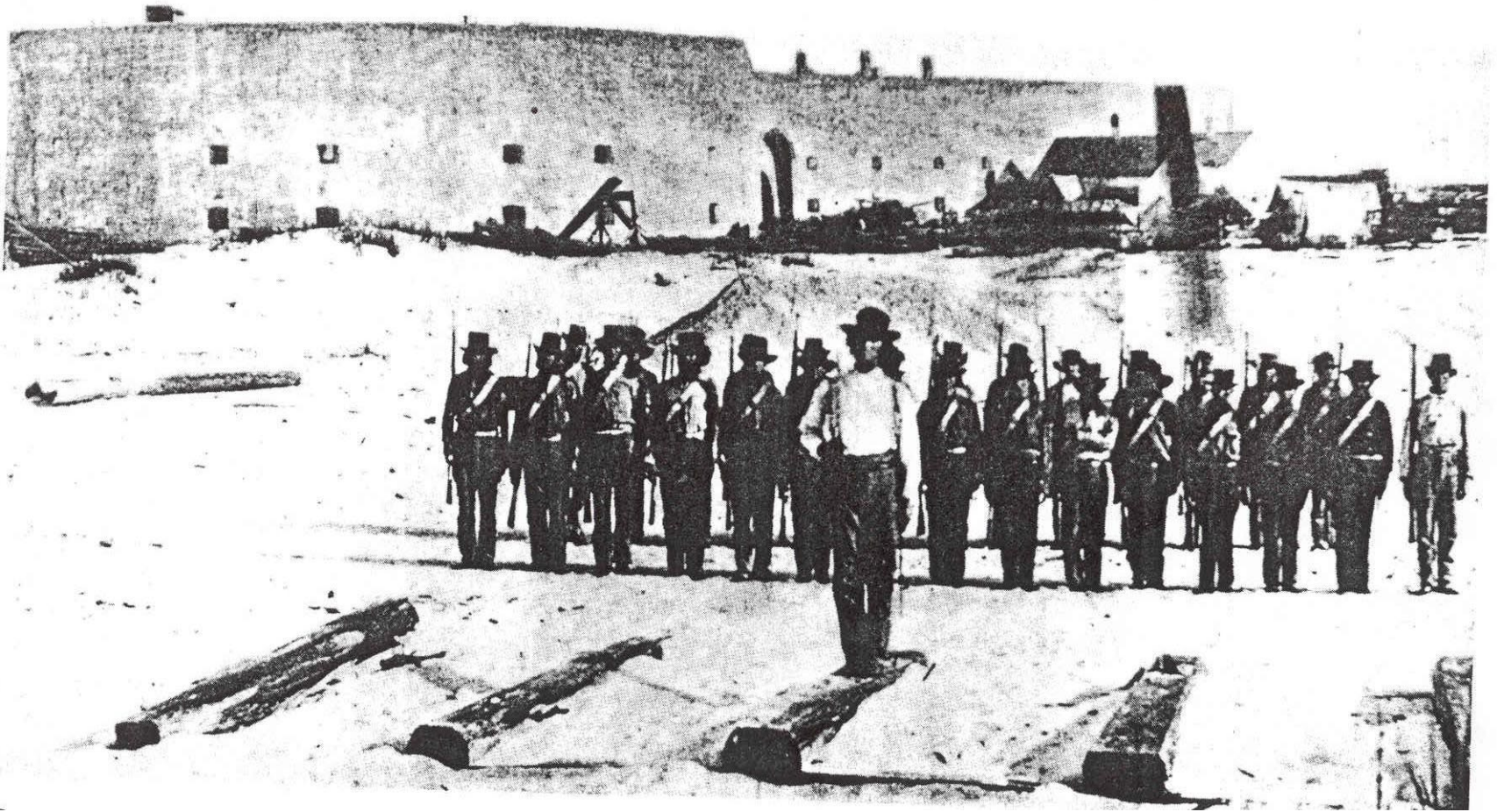

And Now



PENSACOLA HARBOR DEFENSES - 1861

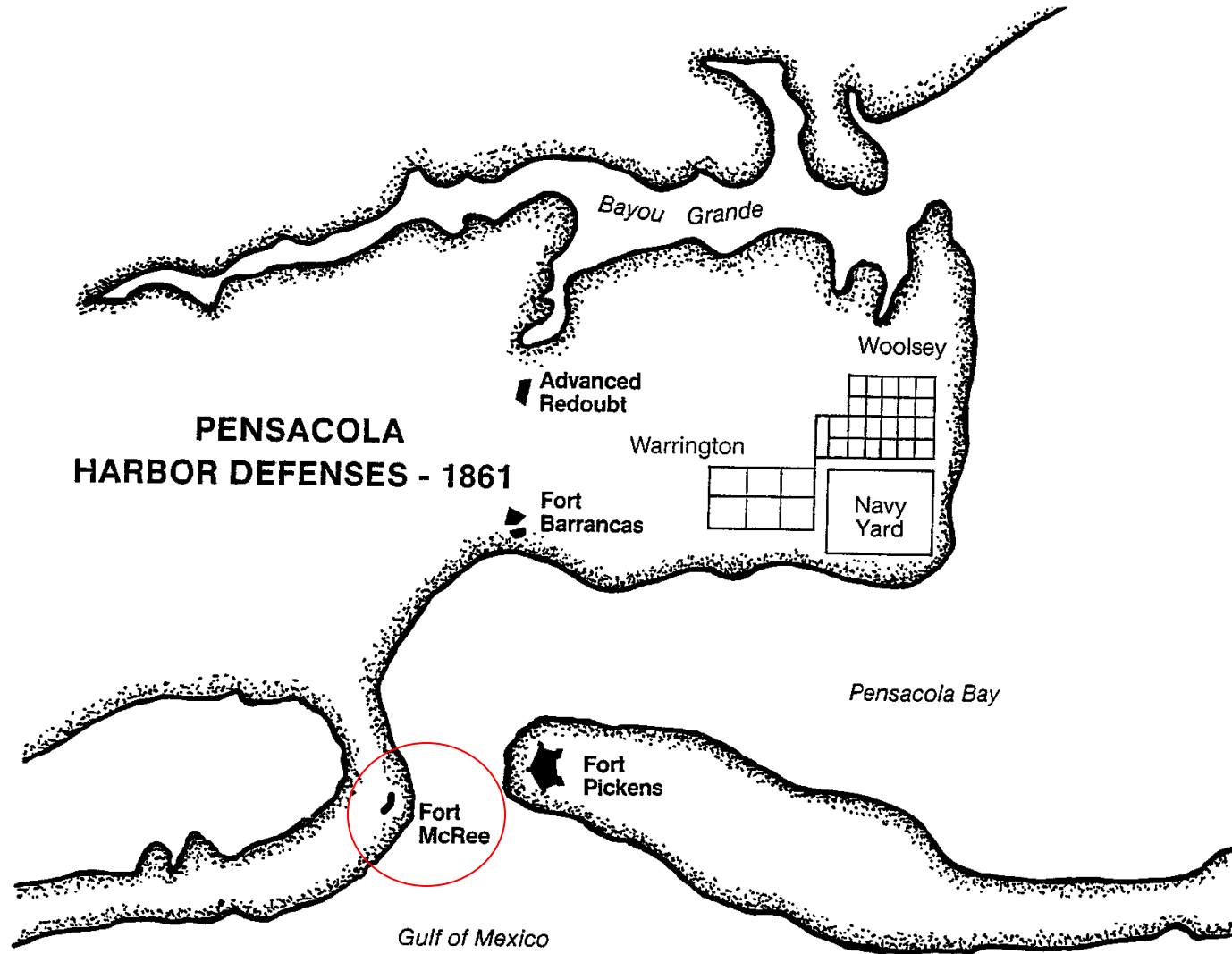

PENSACOLA.

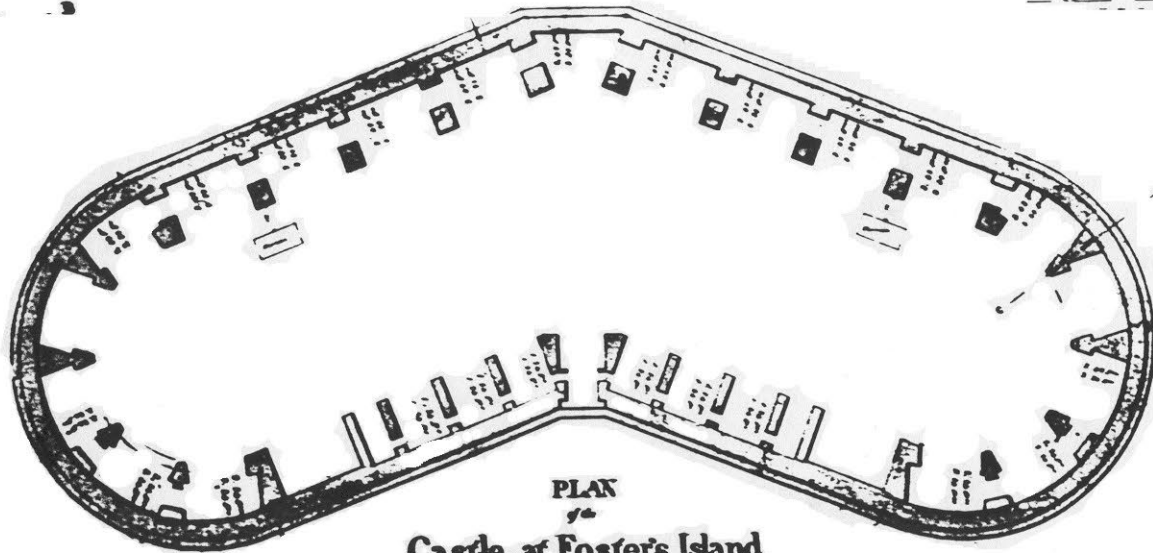

PLAN
of

Castle at Foster's Island.

Exhibiting the progress of the work
up to the 30 September

1861

Scale of Feet
0 10 20 30 40 50 60 70 80 90 100

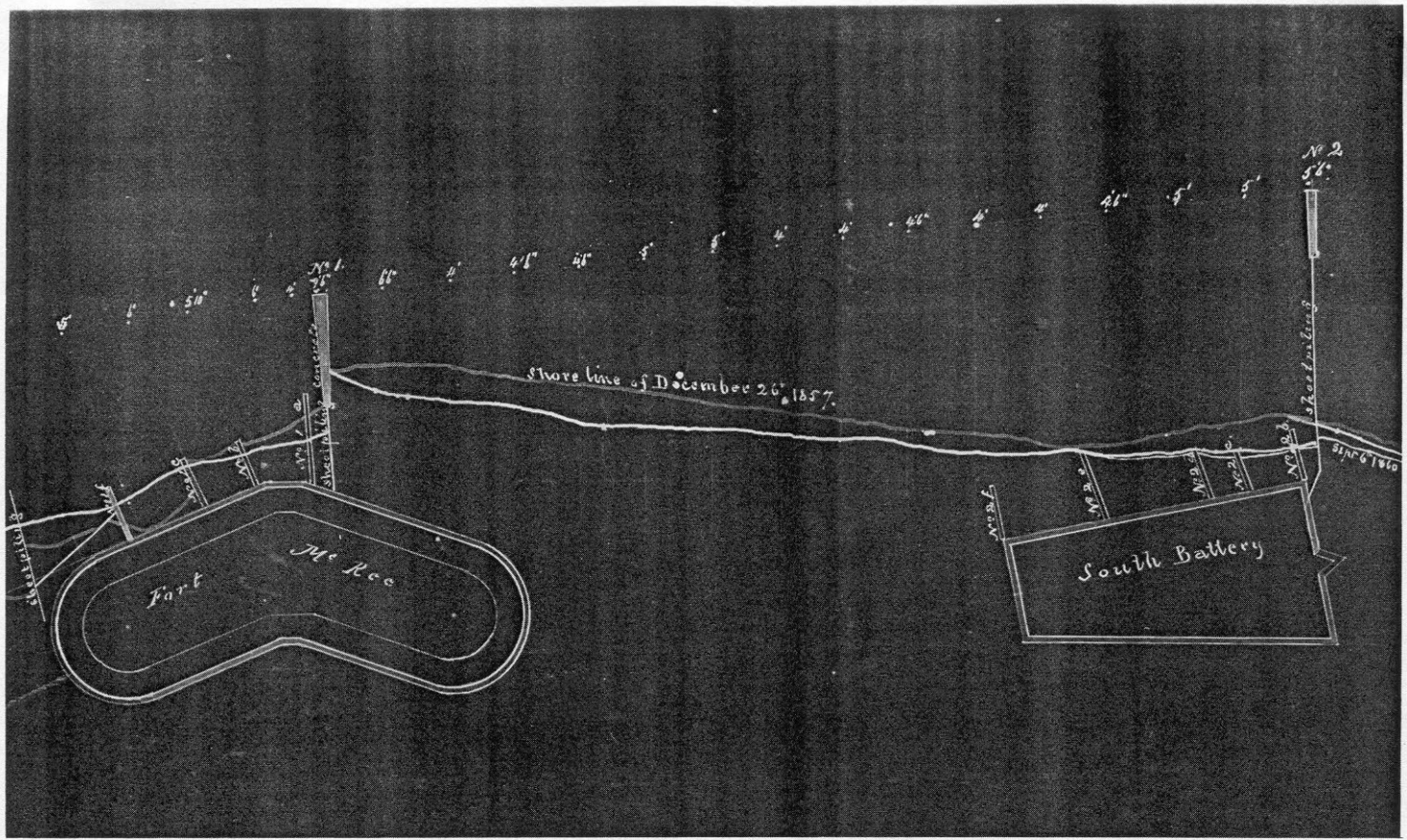

Plan for Fort McRee and the South Battery in 1860. When the Confederates occupied Fort McRee, they renamed the South Battery the Water Battery. Both were damaged in bombardments of November, 1861, and January, 1862. Photo courtesy of National Archives and Record Services, Record Group 77, Civil Works Map File.

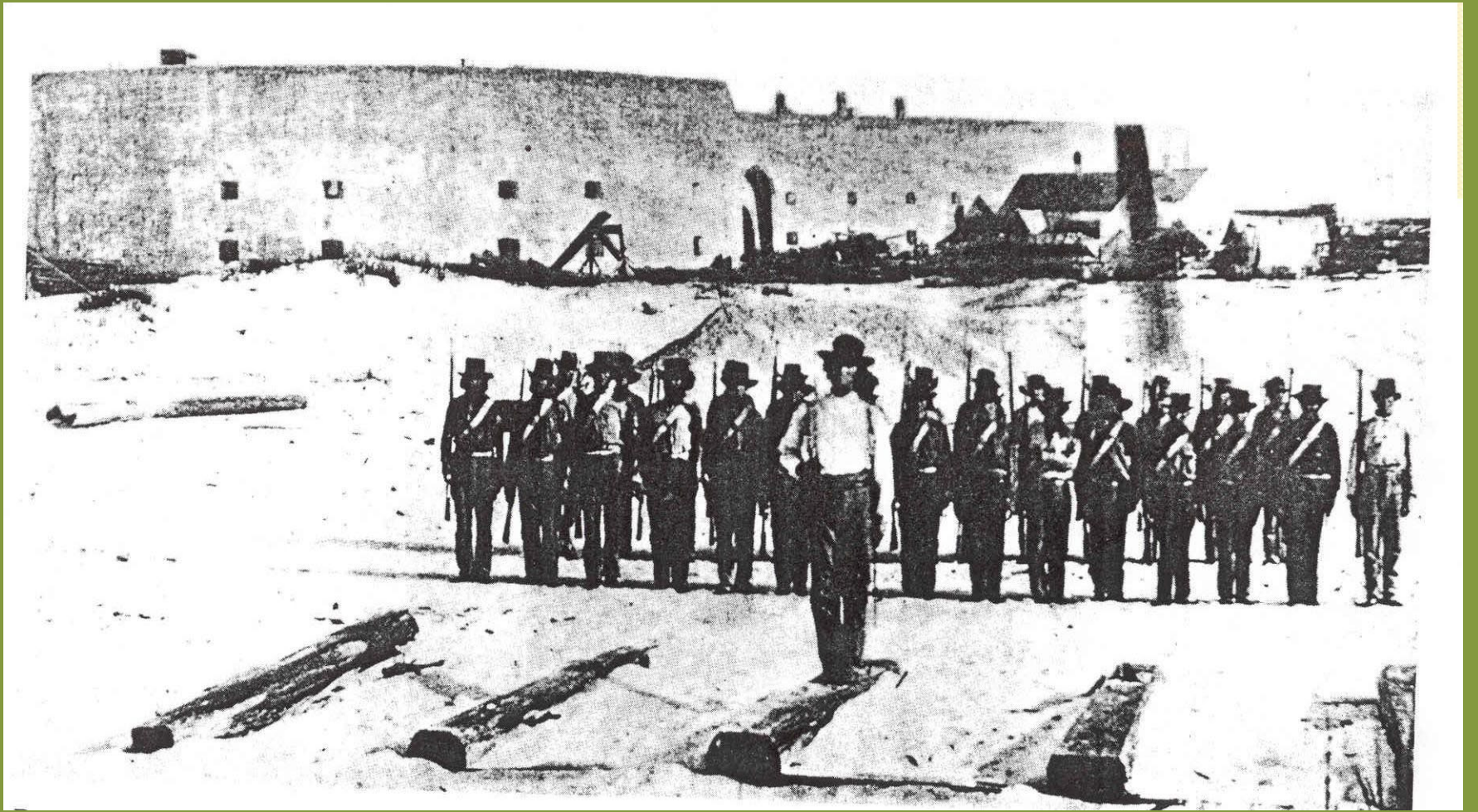

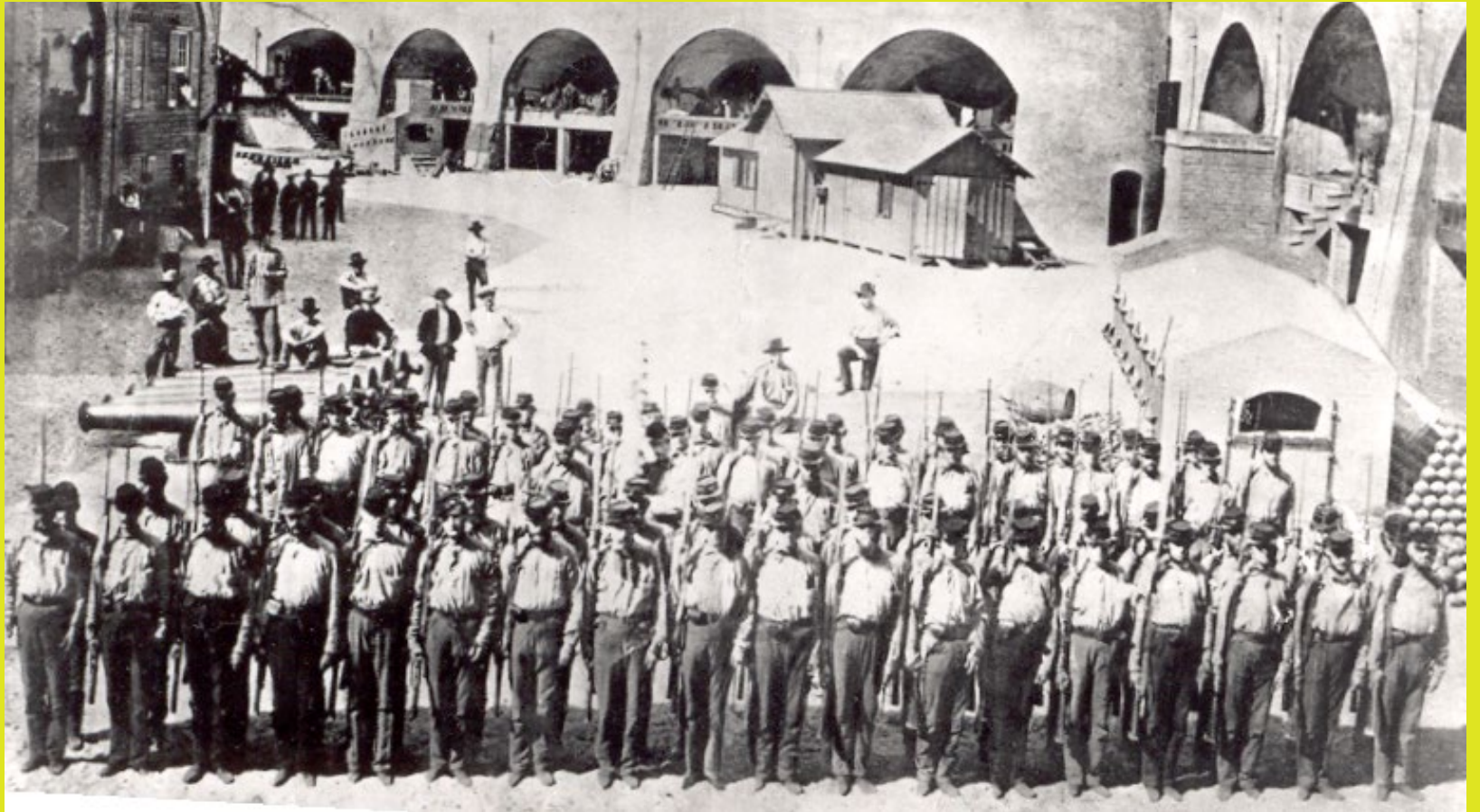

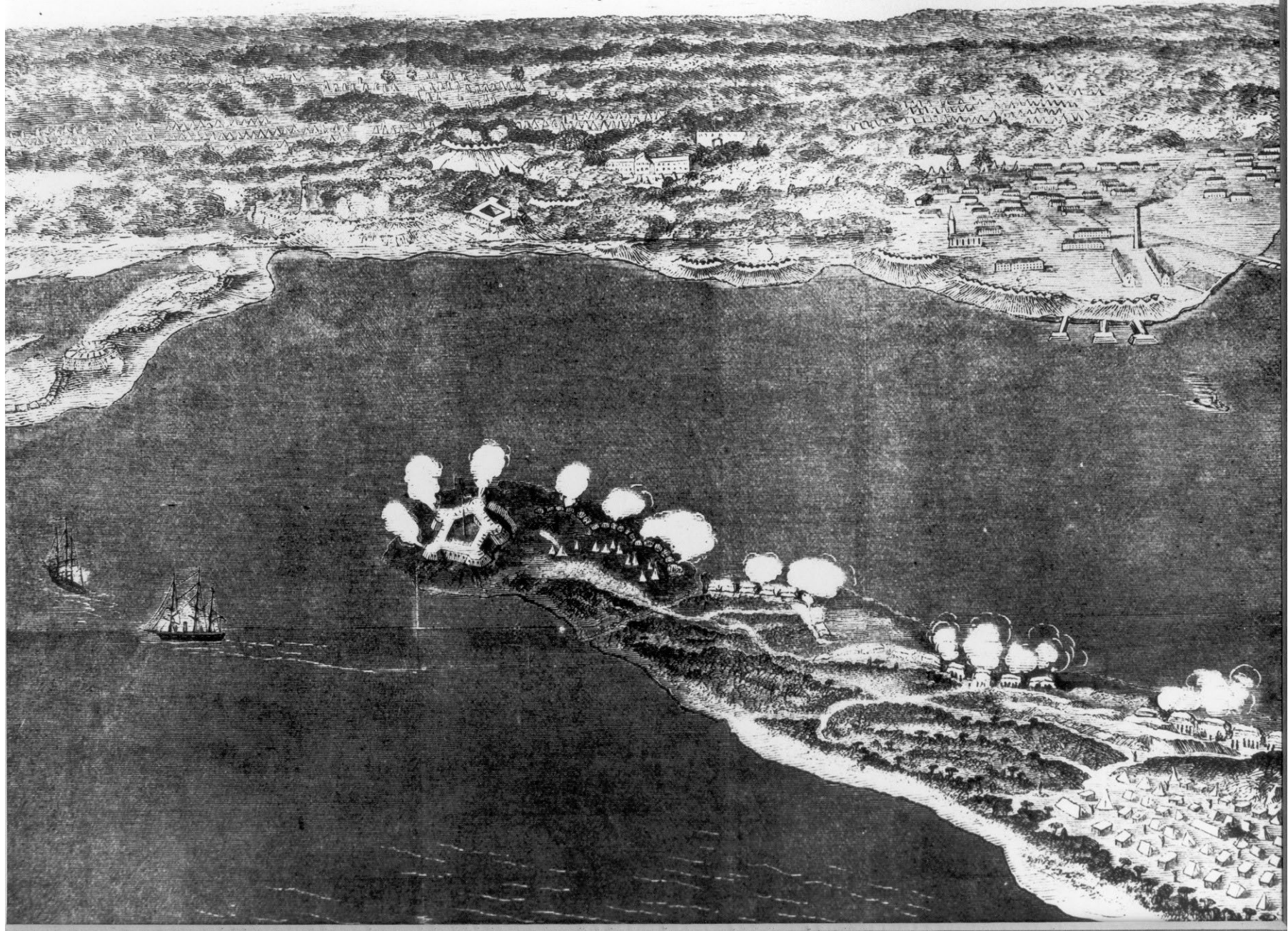

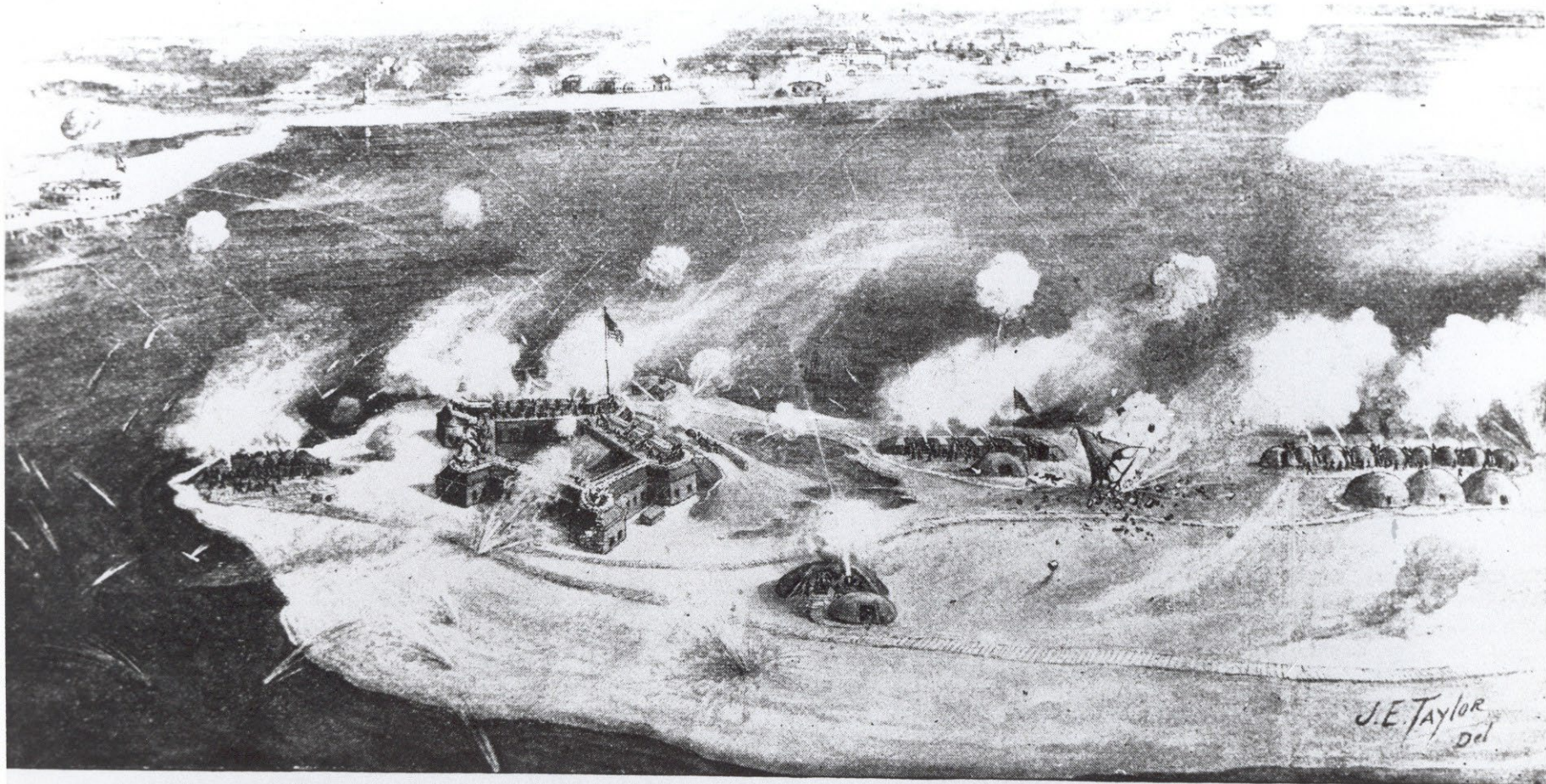

BATTERY SCOTT

FORT PICKENS

BATTERY CAMERON

BATTERY LINCOLN

BOMBARDMENT, Nov. 22, 1861.

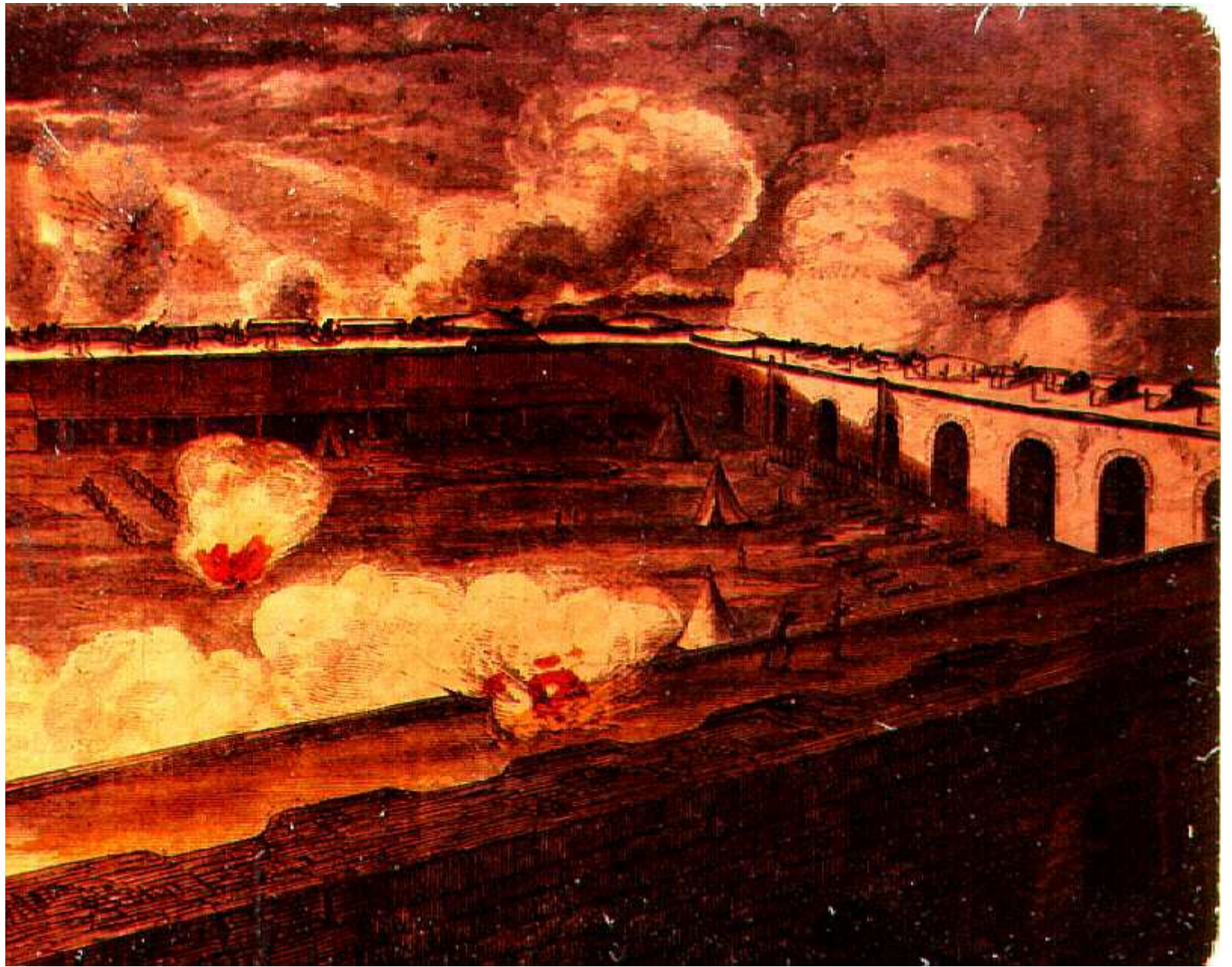

1888



RUINS OF FORT MC RAE.



RUINS OF FORT MC RAE.

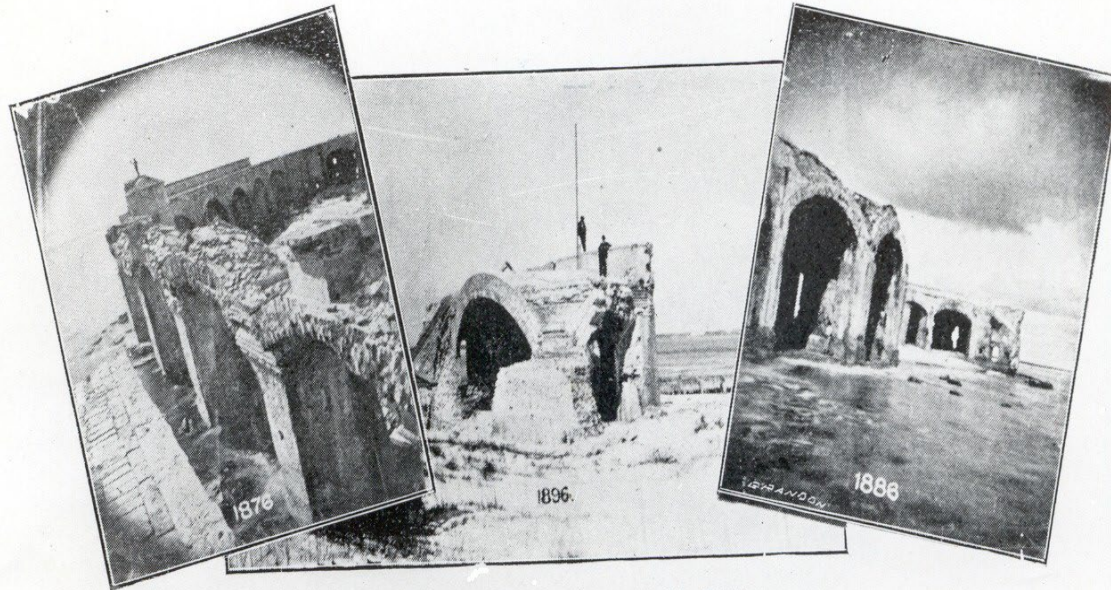

RUINS OF OLD FORT McREE

Three pictures of old Fort McRee, taken in three decades, show how the old fortifications succumbed to the sea after the civil war.

1876, 1886, 1896

“The Last of Old Fort McRee” 1897



Photo by Sala.

The Last of Old Fort McRee, Pensacola.

END.

EDITION OF APR. 23, 1915.
REVISIONS: DEC. 7, 1915;
MAY 1919; MAR. 30, 1921;
JUNE 2, 1922; FEB. 7, 1925;
OCT. 31, 1928; DEC. 5, 1934.

SERIAL NUMBER [REDACTED]
CONFIDENTIAL.

PENSACOLA HARBOR FORT McREE

BATTERIES
* 1. SLEMMER... 2-
* 2. CENTER... 4-
* Dismounted and
Guns removed.
Bty. No. 1-AA. Proj.
C.E. 660.283(P)
Nov. 8, 19

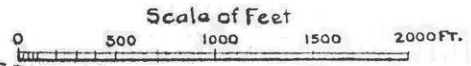

INLAND CANAL TO MOBILE
DREDGED TO 15 FT.

SEPT. 1934.

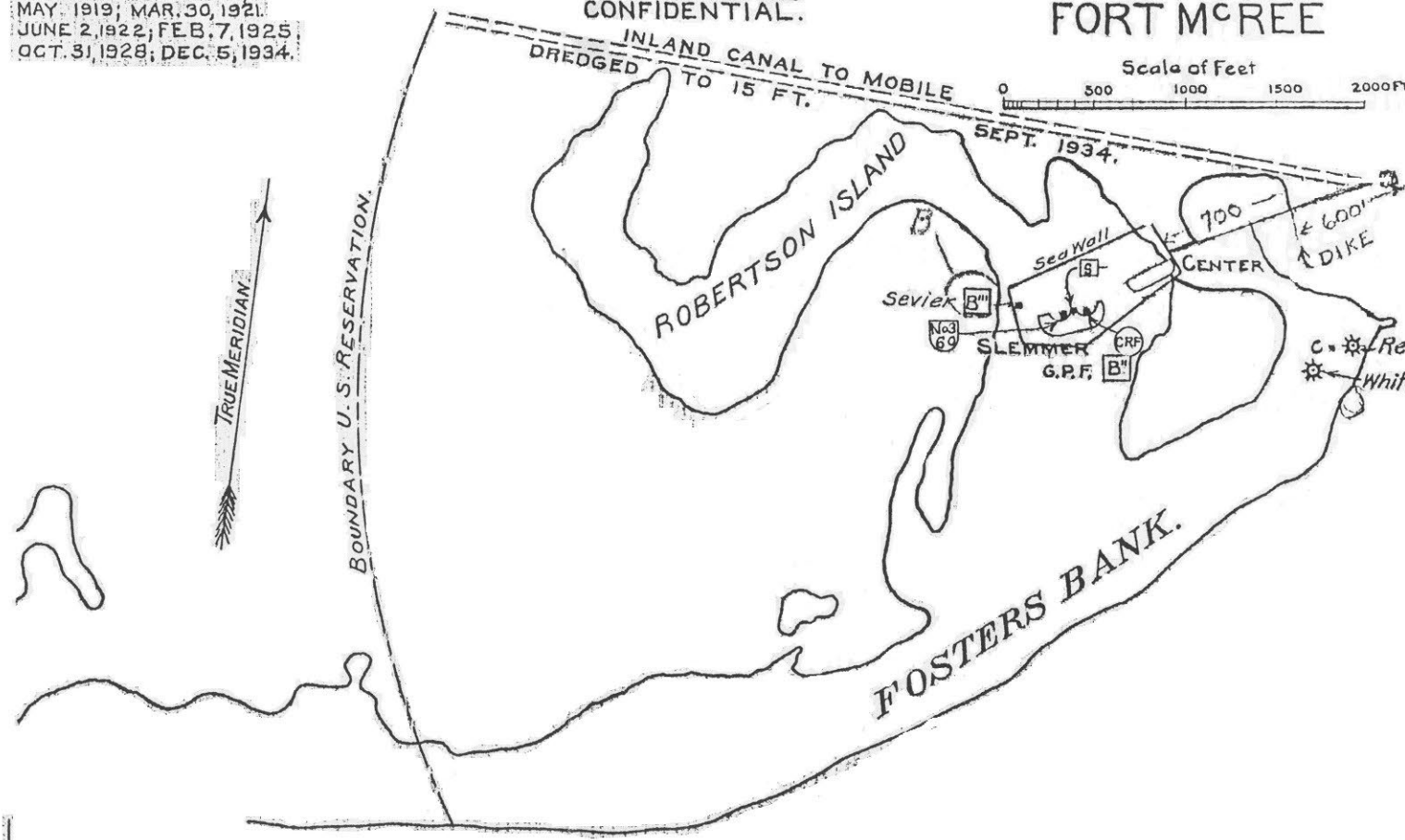

TRUE MERIDIAN

BOUNDARY U.S. RESERVATION.

*Batteries-Caretaking Status.
Fire Control Equipment-Active Status*

SERIAL NUMBER [REDACTED]
CONFIDENTIAL.

PENSACOLA HARBOR FORT McREE

BATTERIES

* 1. SLEMMER... 2-

* 2. CENTER... 4-

* Dismounted and
Guns removed.

Bty. No. 1-AA. Proj
C.E. 660.283(P)
Nov. 8, 19

INLAND CANAL TO MOBILE
DREDGED TO 15 FT.

Scale of Feet

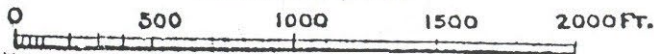

SEPT. 1934.

ROBERTSON ISLAND

Sevier

No 3
69

SLEMMER

G.P.F.

CRF

B^N

CENTER

Red Beacon
White Beacon

FOSTERS BANK.

Sea Wall

DIKE

700'

600'

B

B^{III}

B

B^N

C

White Beacon

Red Beacon

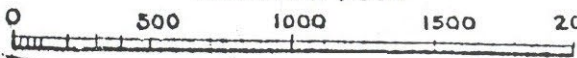

Emplacement for Four 15 pdr. R.F. Guns
 Fort McRee Florida
 Scale 1 in. = 10 ft.

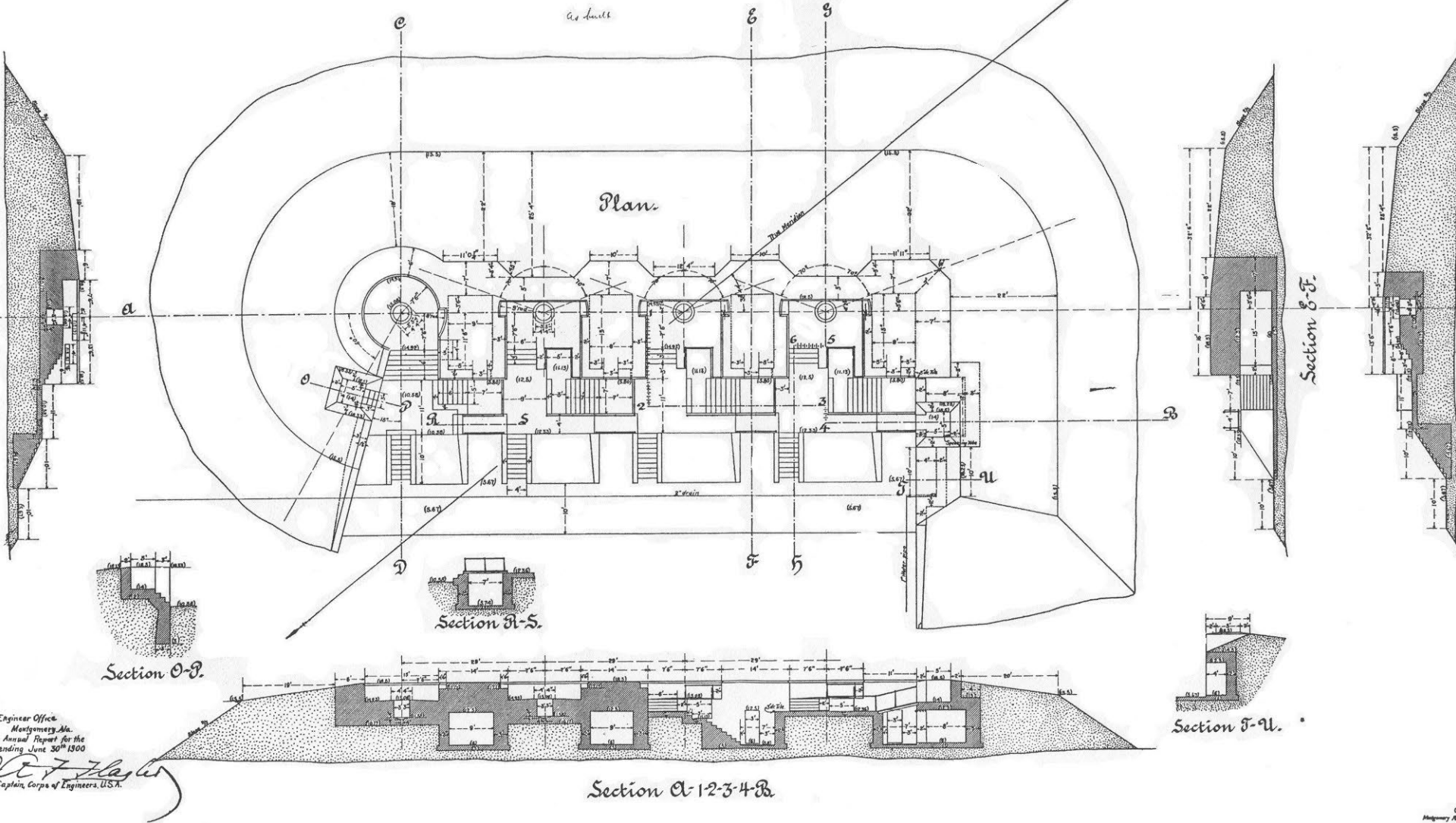

Engineer Office
 Montgomery, Ala.
 Annual Report for the
 ending June 30th 1900
E. F. Hays
 Captain, Corps of Engineers, U.S.A.

Section A-1-2-3-4-B

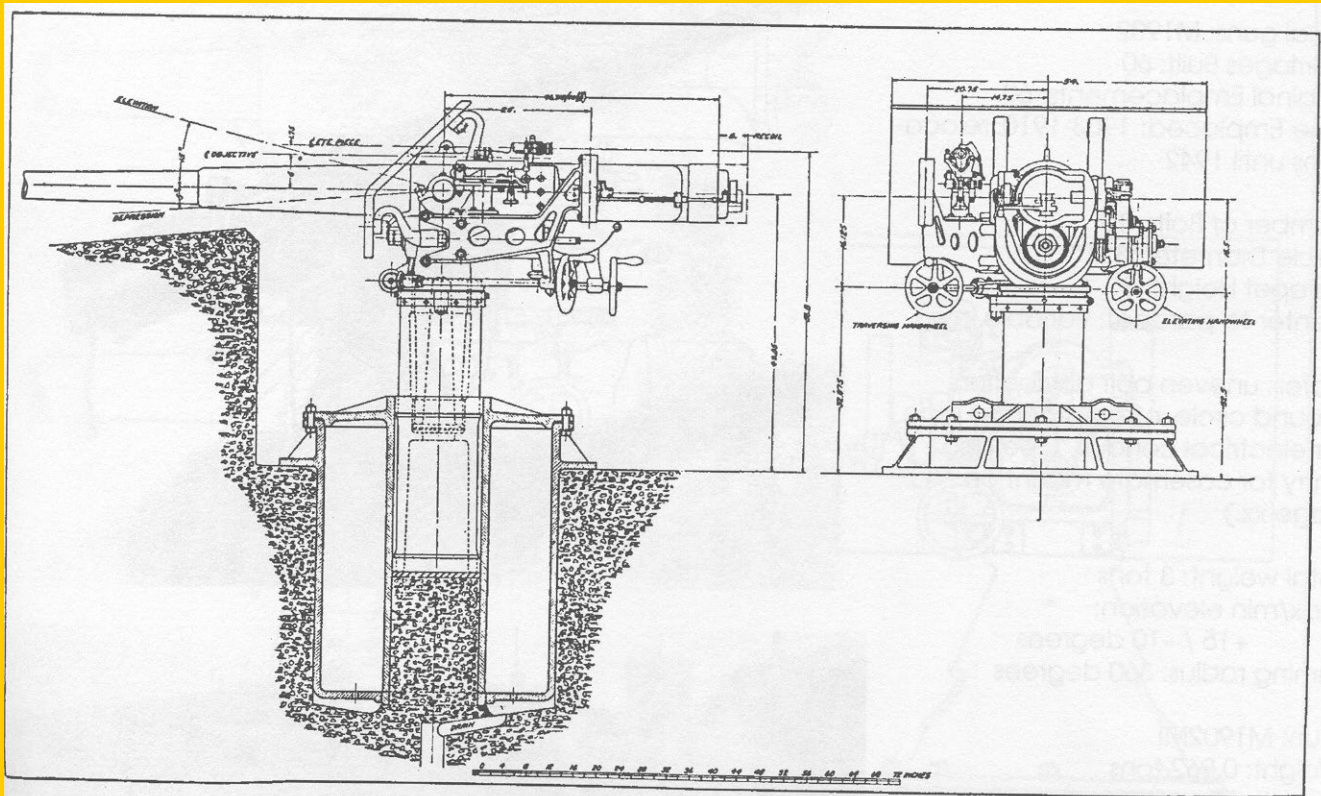

3-INCH (15 PDR.) BARBETTE CARRIAGE, MODEL OF 1898MI.

SERIAL NUMBER [REDACTED]
CONFIDENTIAL.

PENSACOLA HARBOR FORT McREE

BATTERIES
* 1. SLEMMER... 2-8
* 2. CENTER... 4-3
* Dismounted and
Guns removed.
Bty. No. 1-AA. Project
C.E. 660.283 (Per
Nov. 8, 193

INLAND CANAL TO MOBILE
DREDGED TO 15 FT.

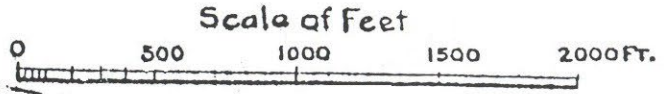

SEPT. 1934.

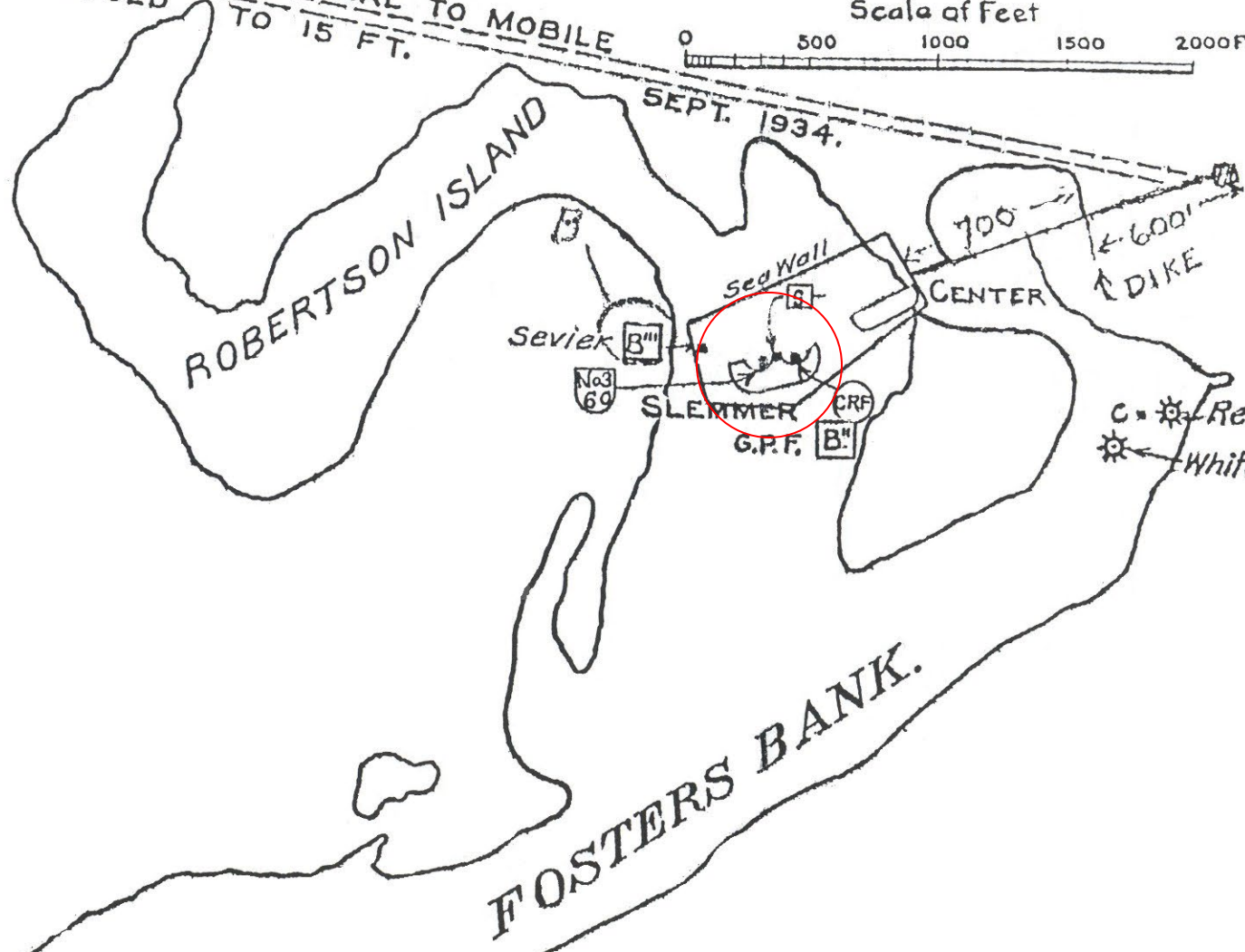

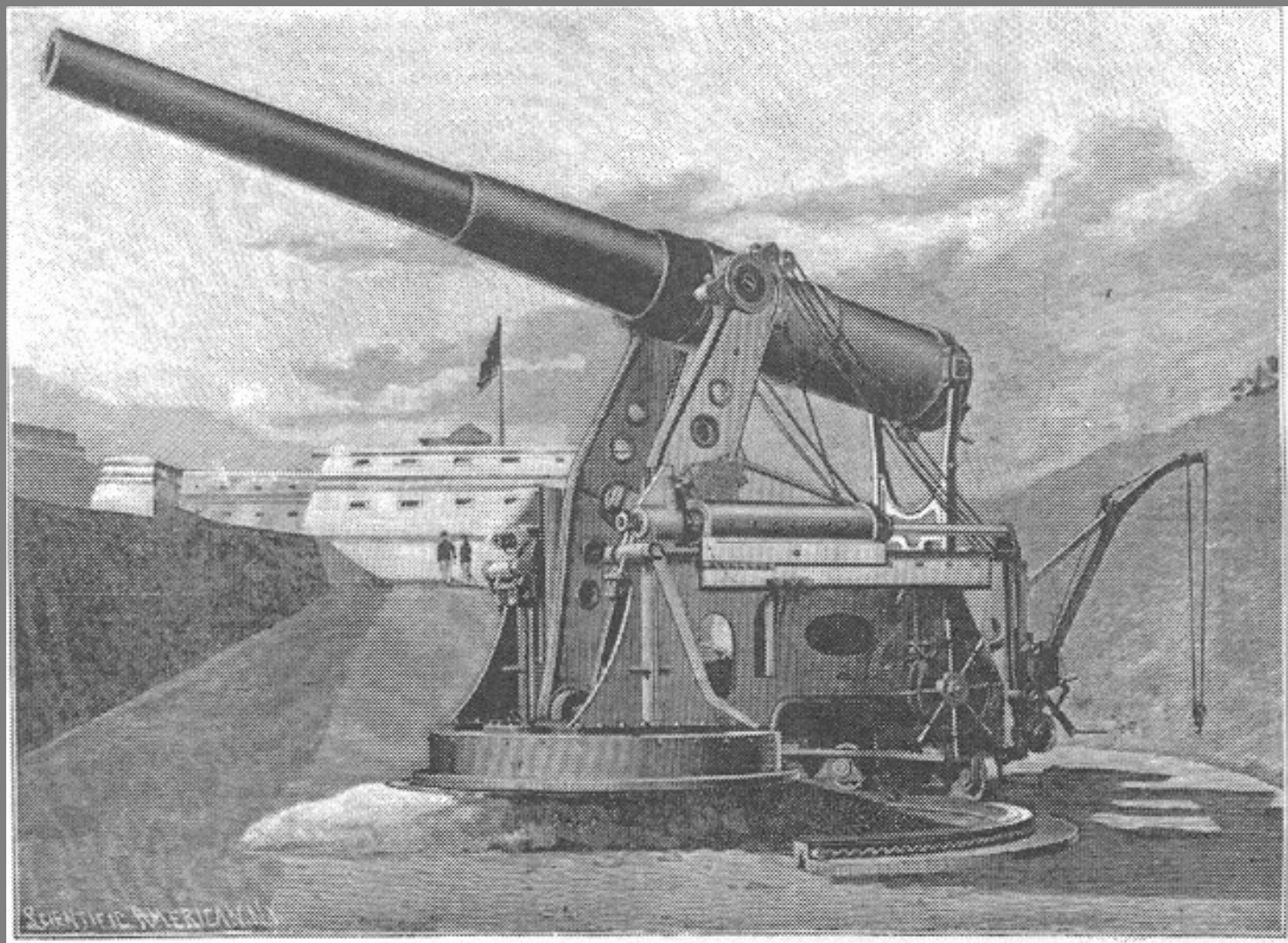

Harbor Defenses of Pensacola, 1945

EDITION OF NOVEMBER, 1945

SERIAL NUMBER

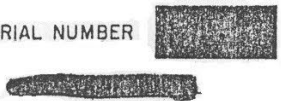

PENSACOLA HARBOR
FORT MCGREE

SCALE OF FEET
5,000 0 15,000

BATTERIES

233 2-6" BAR. †

† TUBES UNDELIVERED

NOTE -
BATTERY SLEMMER AND CENTER
EMPLACEMENTS DEMOLISHED 1942

LEGEND

- 1-ADM. & SUPPLY
- 3-OFFICERS QUARTERS
- 7-BARRACKS
- 9-POST EXCHANGE
- 10-LATRINE
- 11-WELL & PUMP HOUSE
- 12-MESS HALL



ACTIVE STATUS

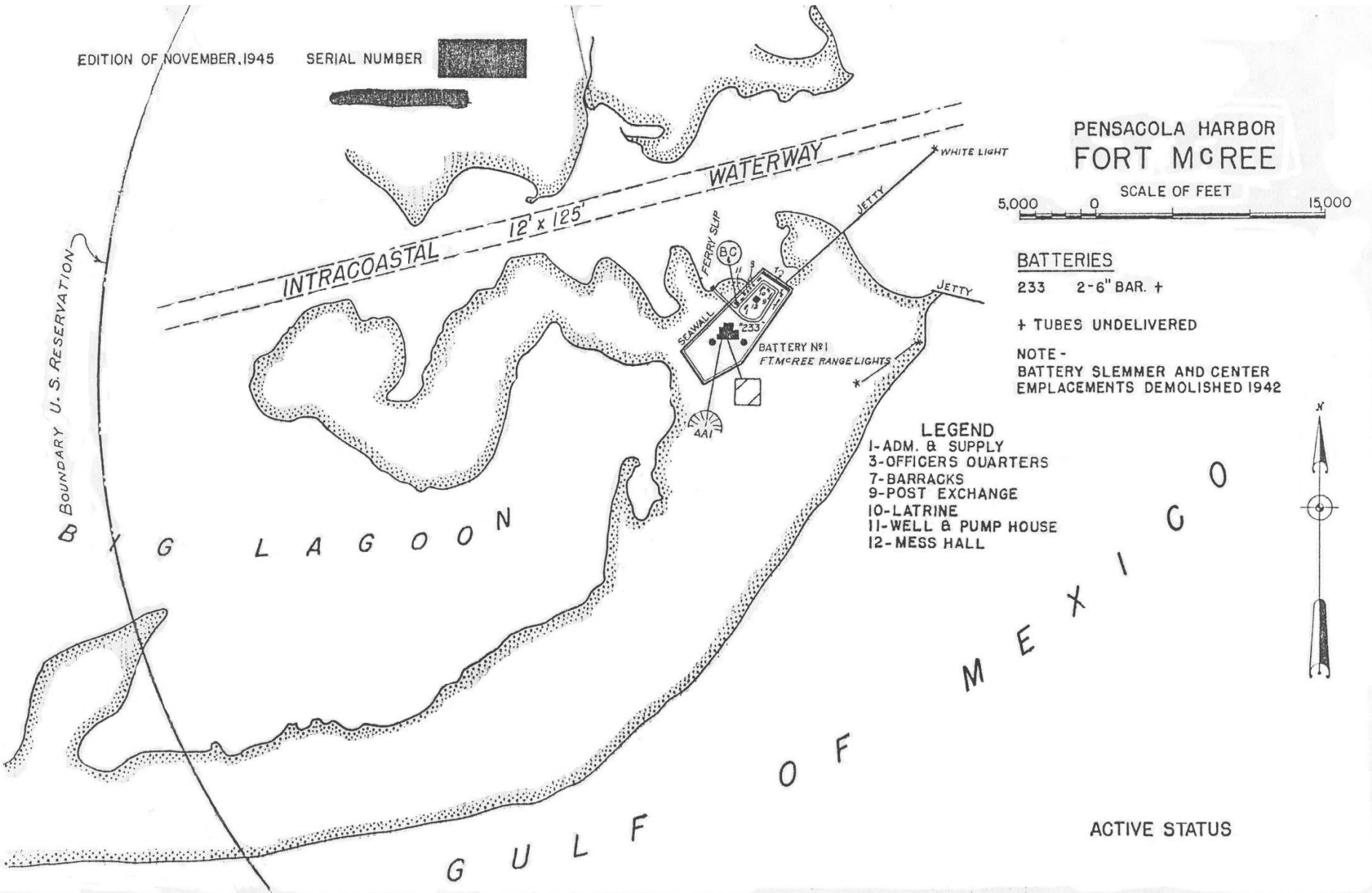

PENSACOLA HARBOR FORT MCGREE

5,000 0
SCALE OF FEET

BATTERIES

233 2-6" BAR. †

† TUBES UNDELIVERED

NOTE -

BATTERY SLEMMER AND CENTER
EMPLACEMENTS DEMOLISHED 1942

LEGEND

- 1-ADM. & SUPPLY
- 3-OFFICERS QUARTERS
- 7-BARRACKS
- 9-POST EXCHANGE
- 10-LATRINE
- 11-WELL & PUMP HOUSE
- 12-MESS HALL

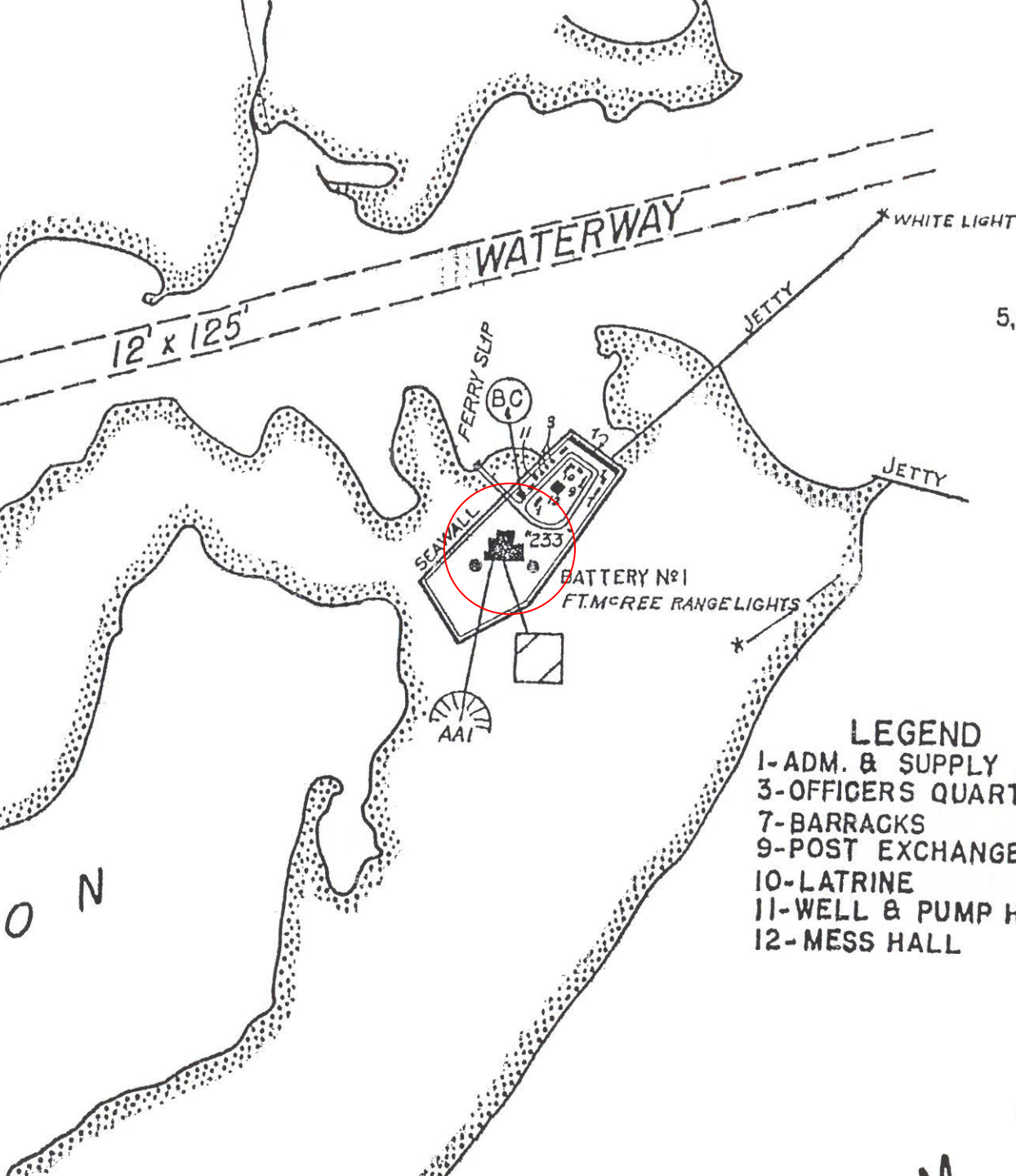

REPORT OF COMPLETED WORKS-SEACOAST FORTIFICATIONS
(BATTERY PLAN)

SHEET No. 1 OF 4 SHEETS

PART VII

CORRECTED TO:

JUNE 1944

HARBOR DEFENSES OF PENSACOLA, FLA.

FORT PICKENS

CONSTRUCTION 234

No. OF GUNS-2; CALIBER 6"; BARBETTE CARTRIDGE

SCALE: 1"=30'; GRAPHIC: 1"=5' 0" 10' 30' 30' 1"

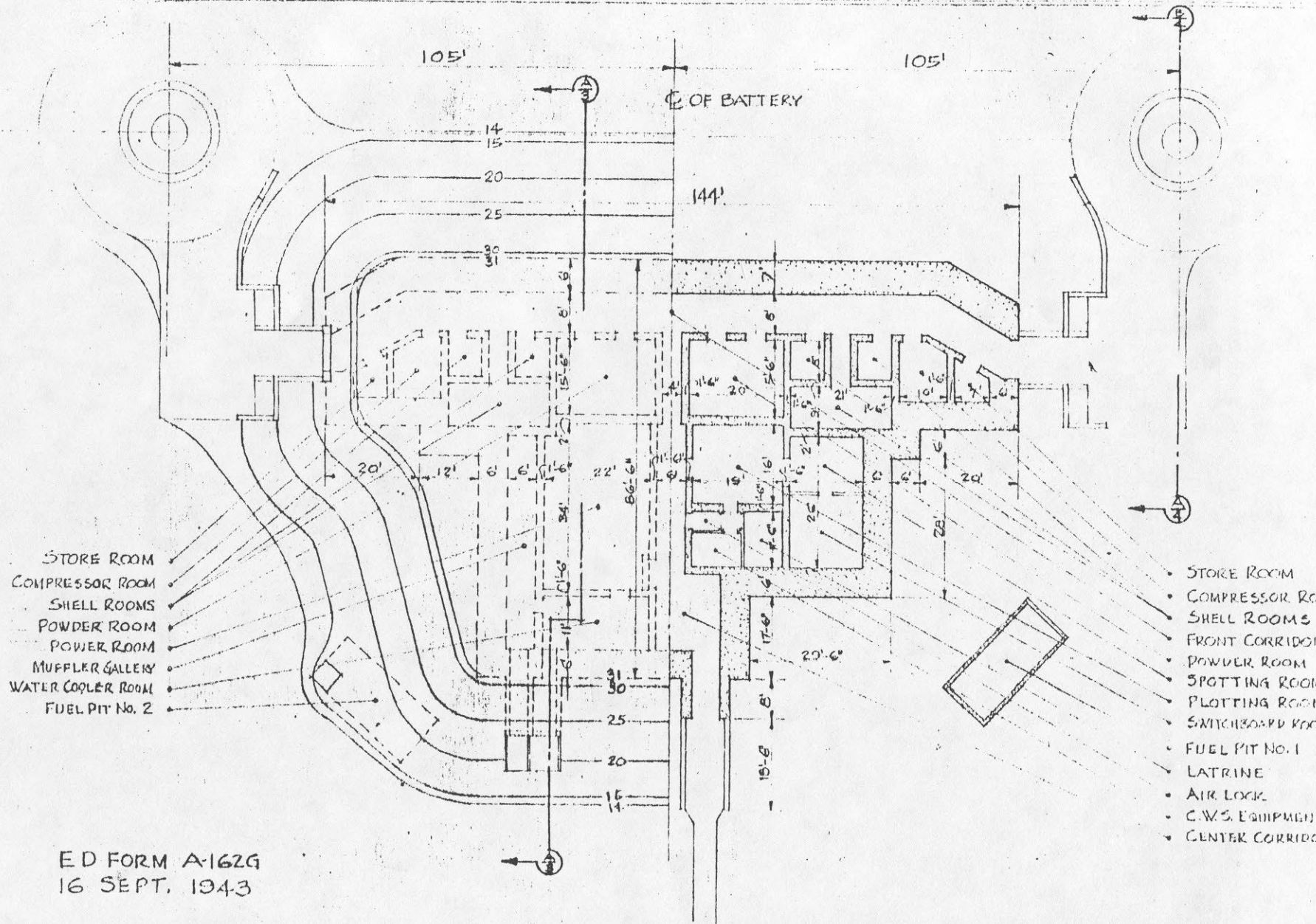

- STORE ROOM
- COMPRESSOR ROOM
- SHELL ROOMS
- POWDER ROOM
- POWER ROOM
- MUFFLER GALLERY
- WATER COOLER ROOM
- FUEL PIT No. 2

- STORE ROOM
- COMPRESSOR ROOM
- SHELL ROOMS
- FRONT CORRIDOR
- POWDER ROOM
- SPOTTING ROOM
- PLOTTING ROOM
- SWITCHBOARD ROOM
- FUEL PIT No. 1
- LATRINE
- AIR LOCK
- C.W.S. EQUIPMENT
- CENTER CORRIDOR

ED FORM A-162G
16 SEPT. 1943

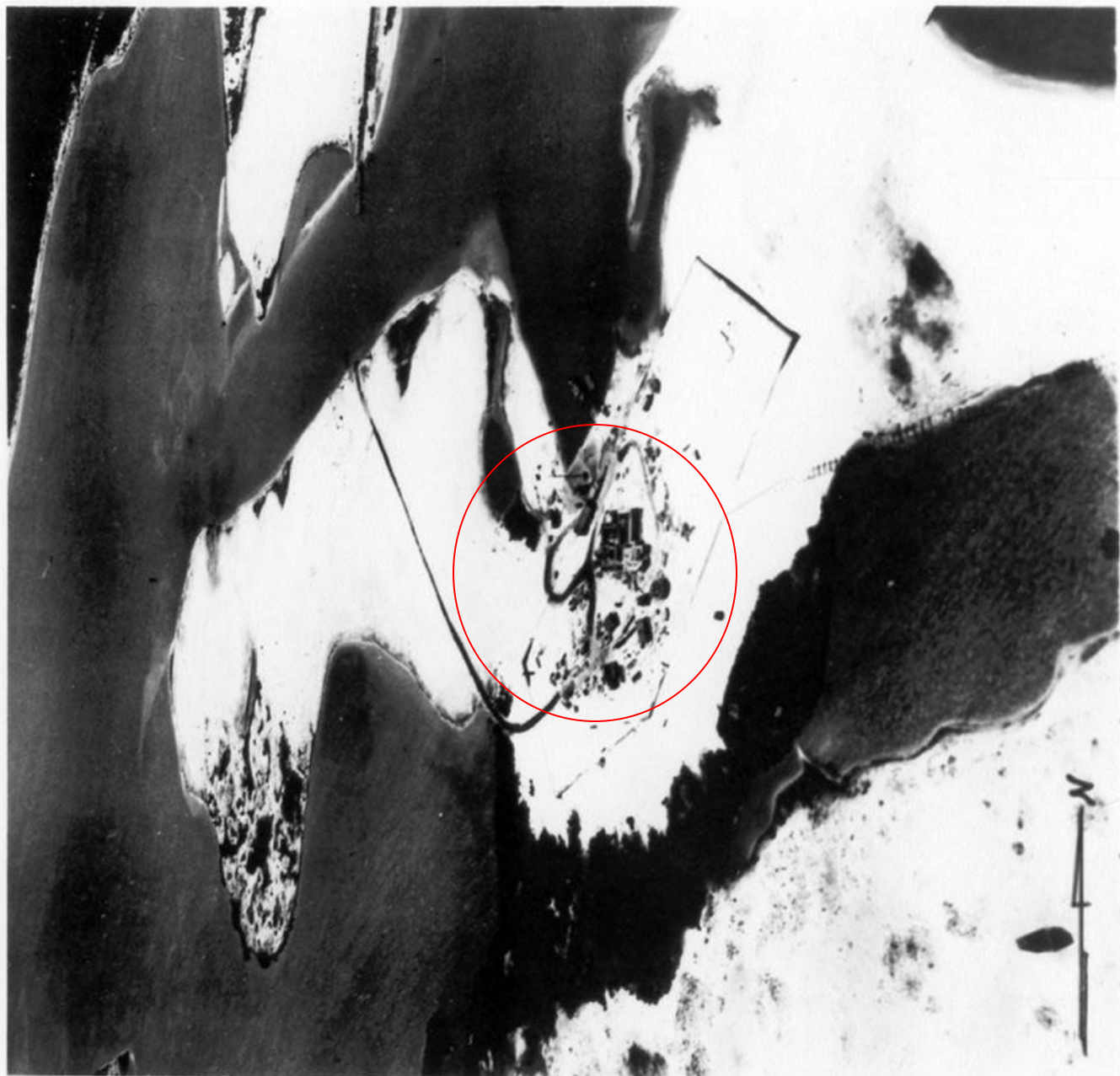

Battery 233



Seawall

Probably around 1970

Battery 233

Seawall



PENSACOLA HARBOR FORT MCGREE

SCALE OF FEET

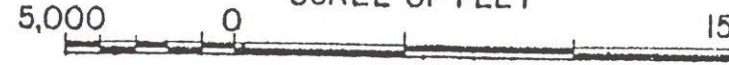

BATTERIES

233 2-6" BAR. +

+ TUBES UNDELIVERED

NOTE -

BATTERY SLEMMER AND CENTER
EMPLACEMENTS DEMOLISHED 1942

LEGEND

- 1-ADM. & SUPPLY
- 3-OFFICERS QUARTERS
- 7-BARRACKS
- 9-POST EXCHANGE
- 10-LATRINE
- 11-WELL & PUMP HOUSE
- 12-MESS HALL

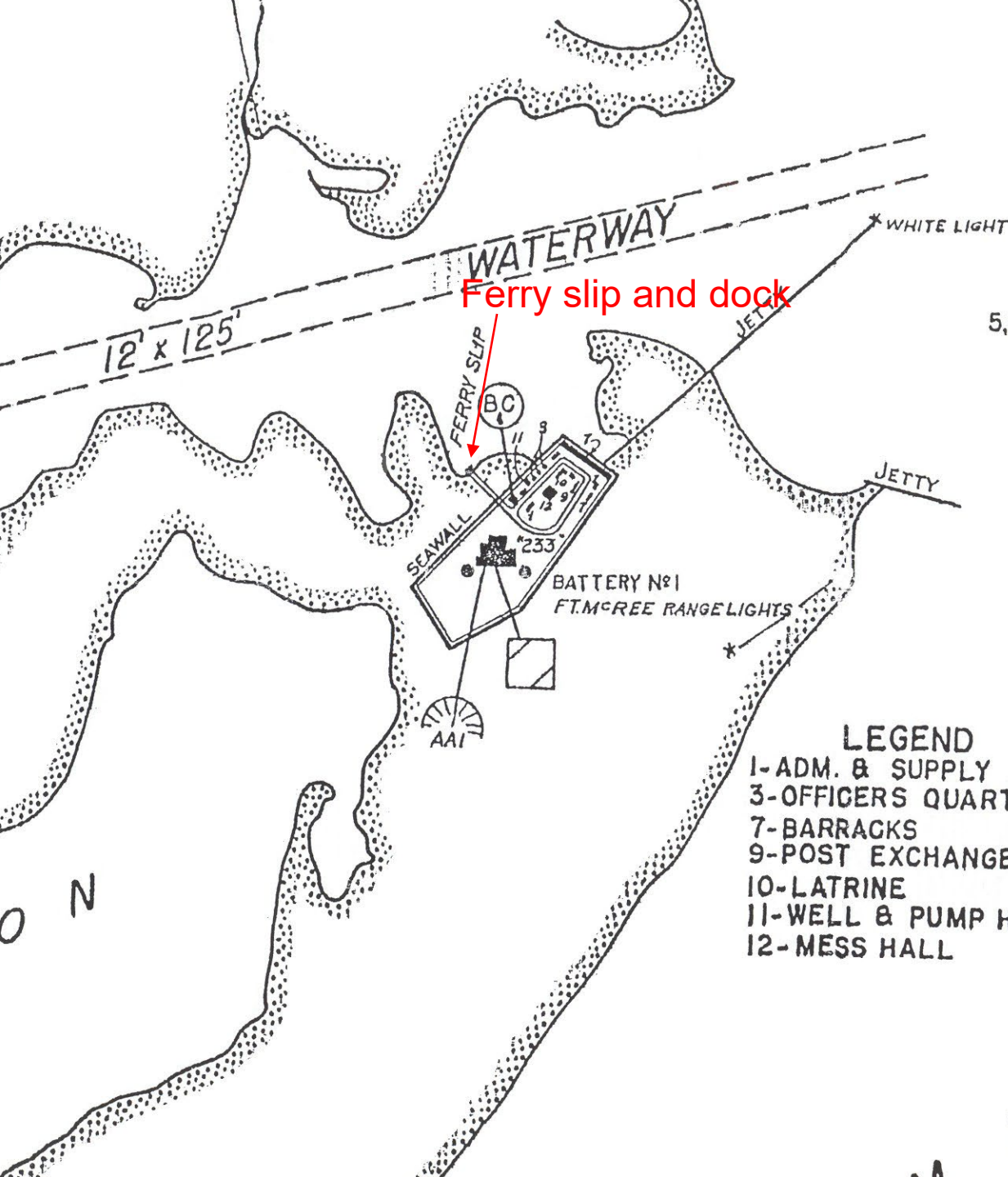

Battery 233

Battery Slemmer

Ferr
dock →





PENSACOLA HARBOR FORT MCGREE



BATTERIES

233 2-6" BAR. †

† TUBES UNDELIVERED

NOTE -
BATTERY SLEMMER AND CENTER
EMPLACEMENTS DEMOLISHED 1942

LEGEND

- 1-ADM. & SUPPLY
- 3-OFFICERS QUARTERS
- 7-BARRACKS
- 9-POST EXCHANGE
- 10-LATRINE
- 11-WELL & PUMP HOUSE
- 12-MESS HALL

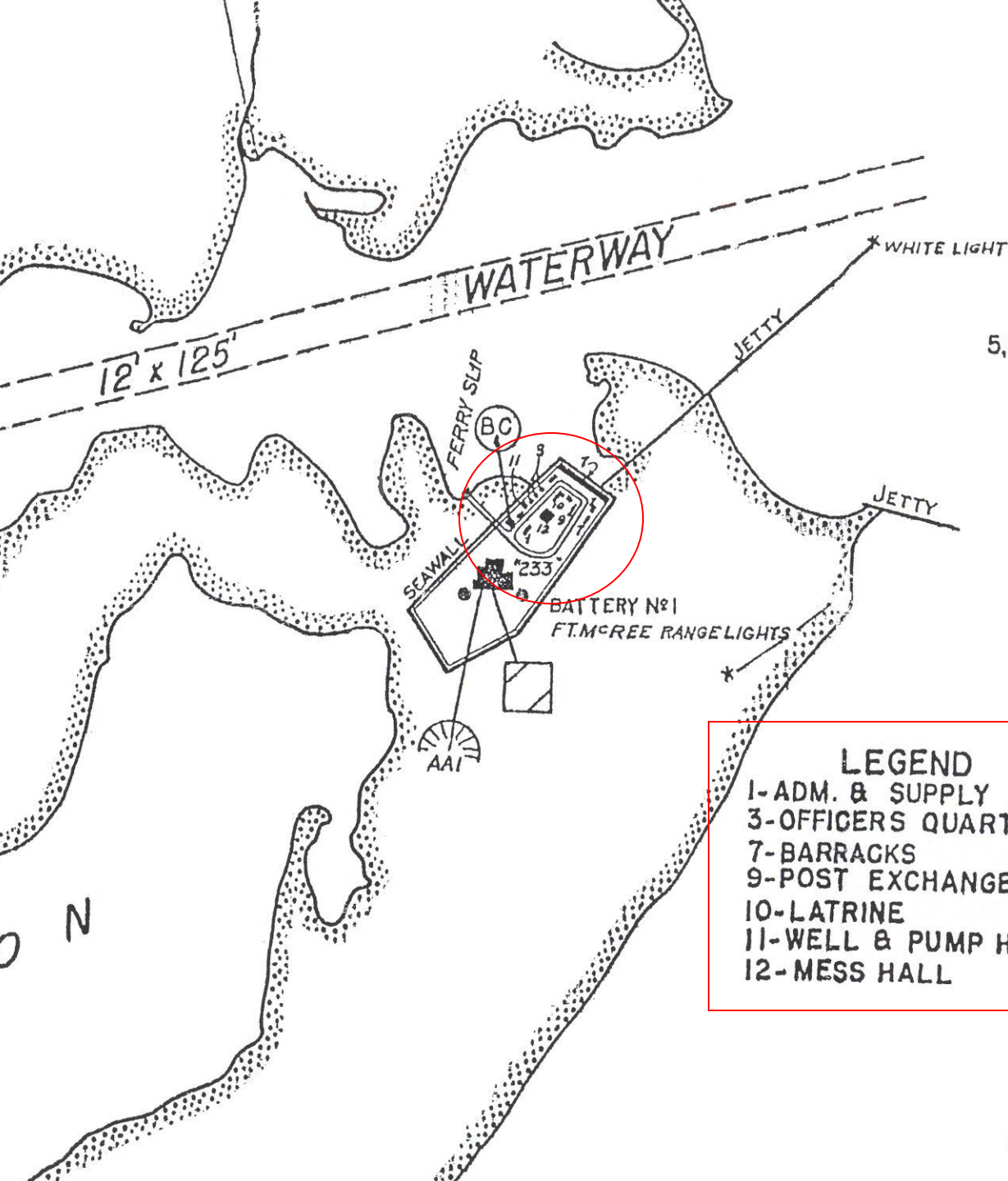

PENSACOLA HARBOR FORT MCGREE



BATTERIES

233 2-6" BAR. +

+ TUBES UNDELIVERED

NOTE -
BATTERY SLEMMER AND CENTER
EMPLACEMENTS DEMOLISHED 1942

LEGEND

- 1-ADM. & SUPPLY
- 3-OFFICERS QUARTERS
- 7-BARRACKS
- 9-POST EXCHANGE
- 10-LATRINE
- 11-WELL & PUMP HOUSE
- 12-MESS HALL

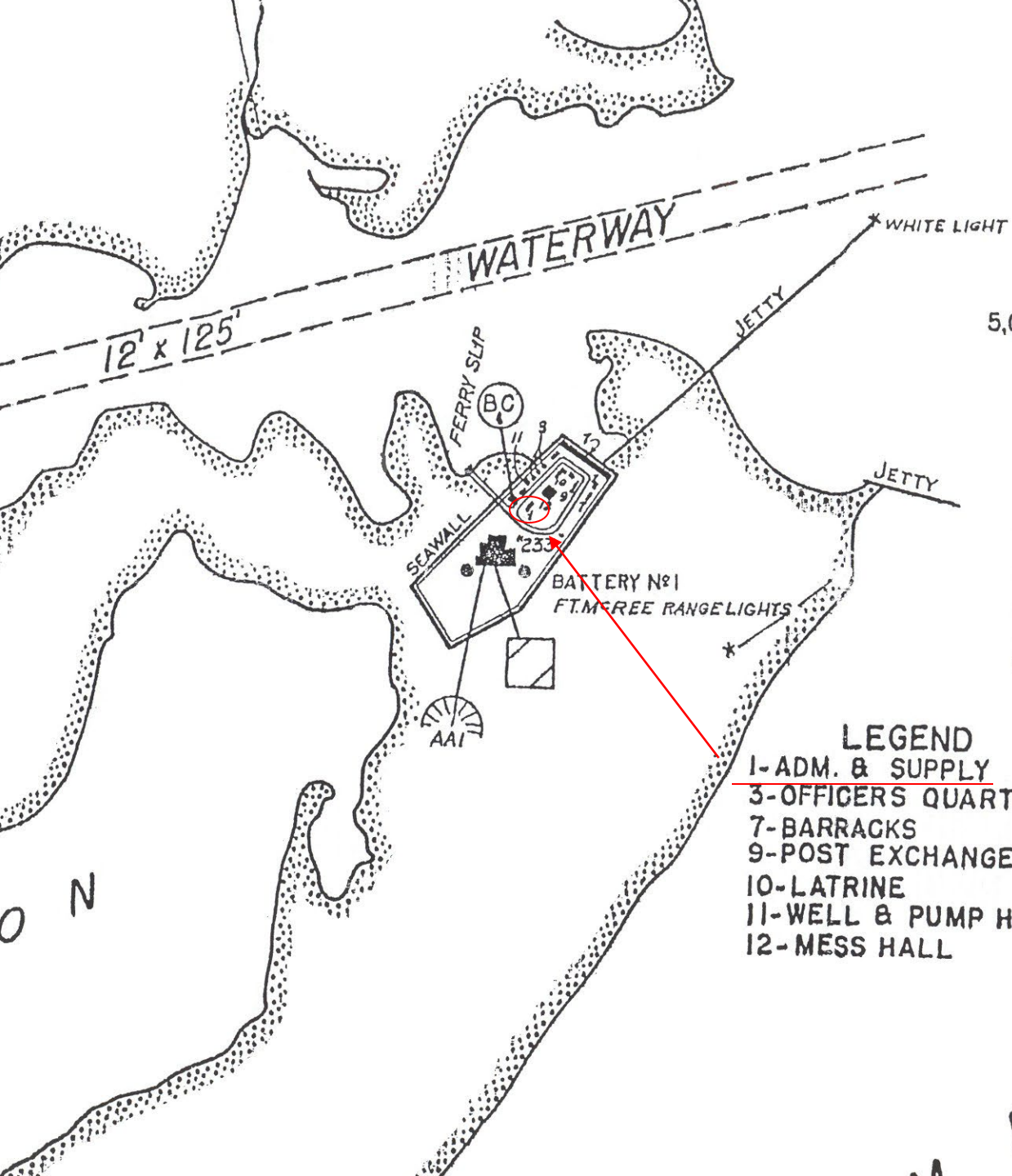



PENSACOLA HARBOR FORT MCGREE



BATTERIES

233 2-6" BAR. +

+ TUBES UNDELIVERED

NOTE -
BATTERY SLEMMER AND CENTER
EMPLACEMENTS DEMOLISHED 1942

LEGEND

- 1-ADM. & SUPPLY
- 3-OFFICERS QUARTERS
- 7-BARRACKS
- 9-POST EXCHANGE
- 10-LATRINE
- 11-WELL & PUMP HOUSE
- 12-MESS HALL

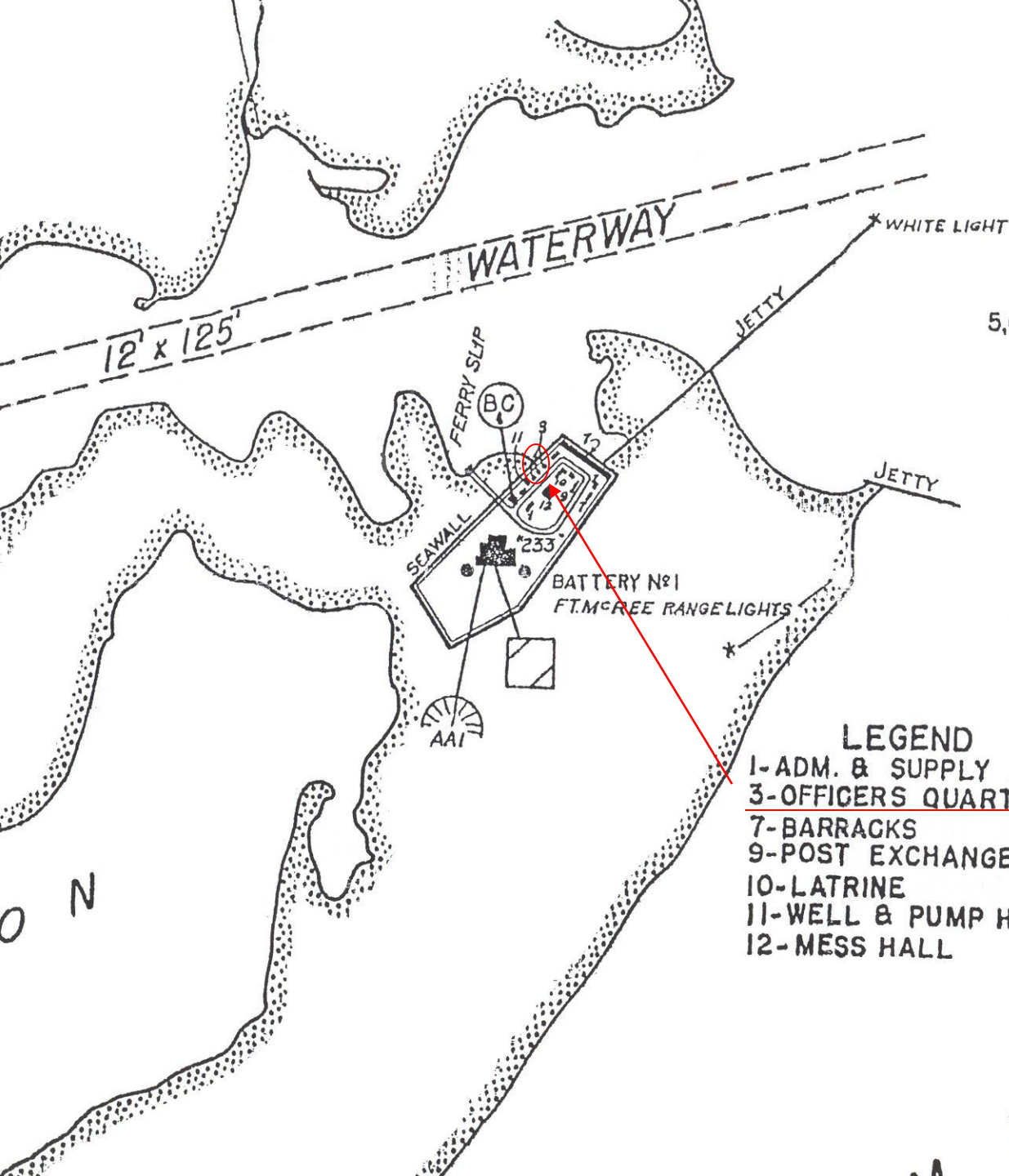







PENSACOLA HARBOR FORT MCGREE

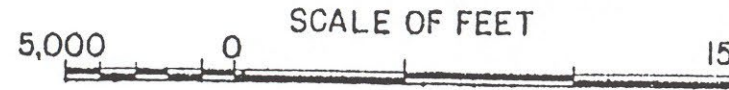

BATTERIES

233 2-6" BAR. +

+ TUBES UNDELIVERED

NOTE -
BATTERY SLEMMER AND CENTER
EMPLACEMENTS DEMOLISHED 1942

LEGEND

- 1-ADM. & SUPPLY
- 3-OFFICERS QUARTERS
- 7-BARRACKS
- 9-POST EXCHANGE
- 10-LATRINE
- 11-WELL & PUMP HOUSE
- 12-MESS HALL

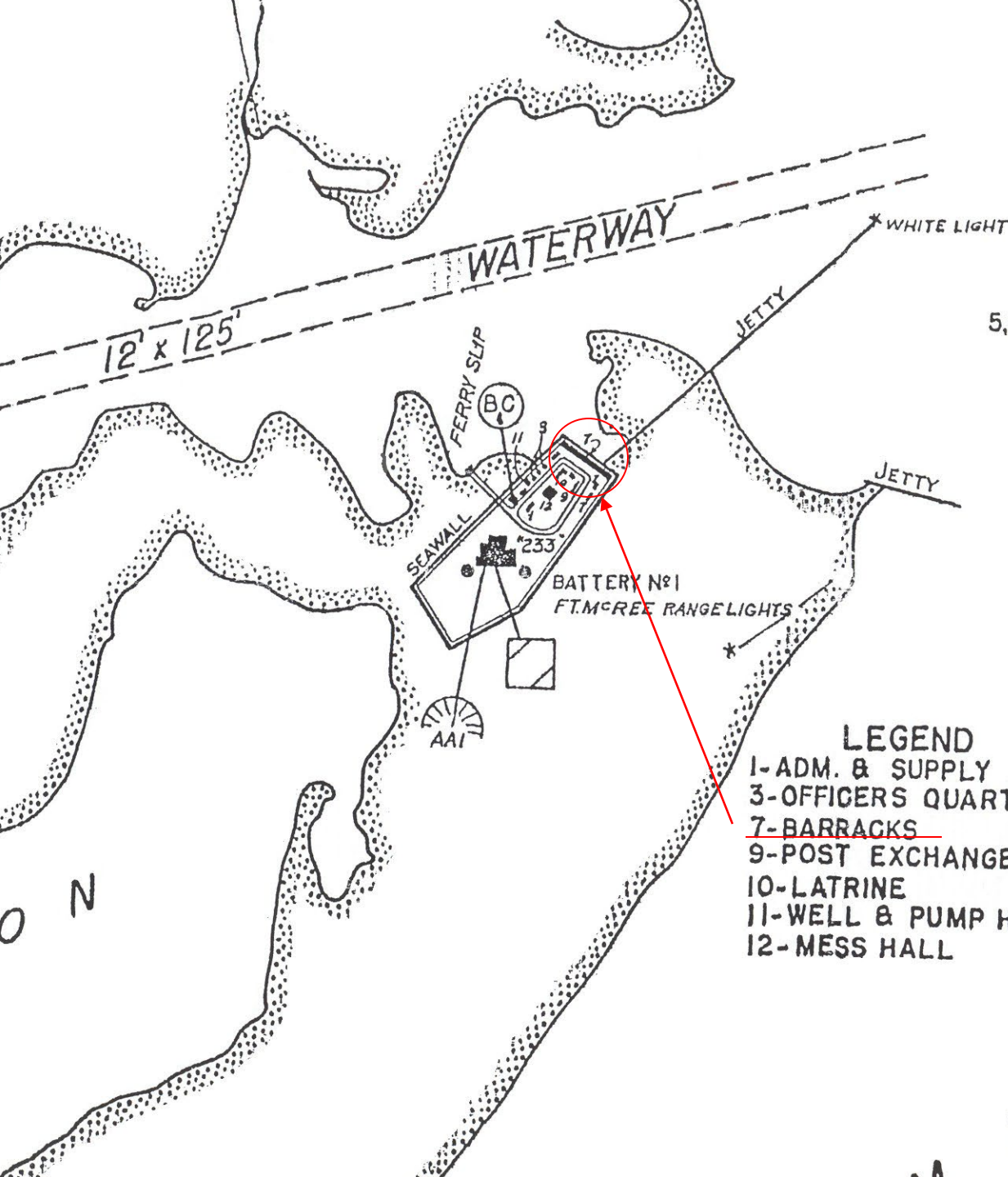





PENSACOLA HARBOR FORT MCGREE



BATTERIES

233 2-6" BAR. +

+ TUBES UNDELIVERED

NOTE -
BATTERY SLEMMER AND CENTER
EMPLACEMENTS DEMOLISHED 1942

LEGEND

- 1-ADM. & SUPPLY
- 3-OFFICERS QUARTERS
- 7-BARRACKS
- 9-POST EXCHANGE
- 10-LATRINE
- 11-WELL & PUMP HOUSE
- 12-MESS HALL

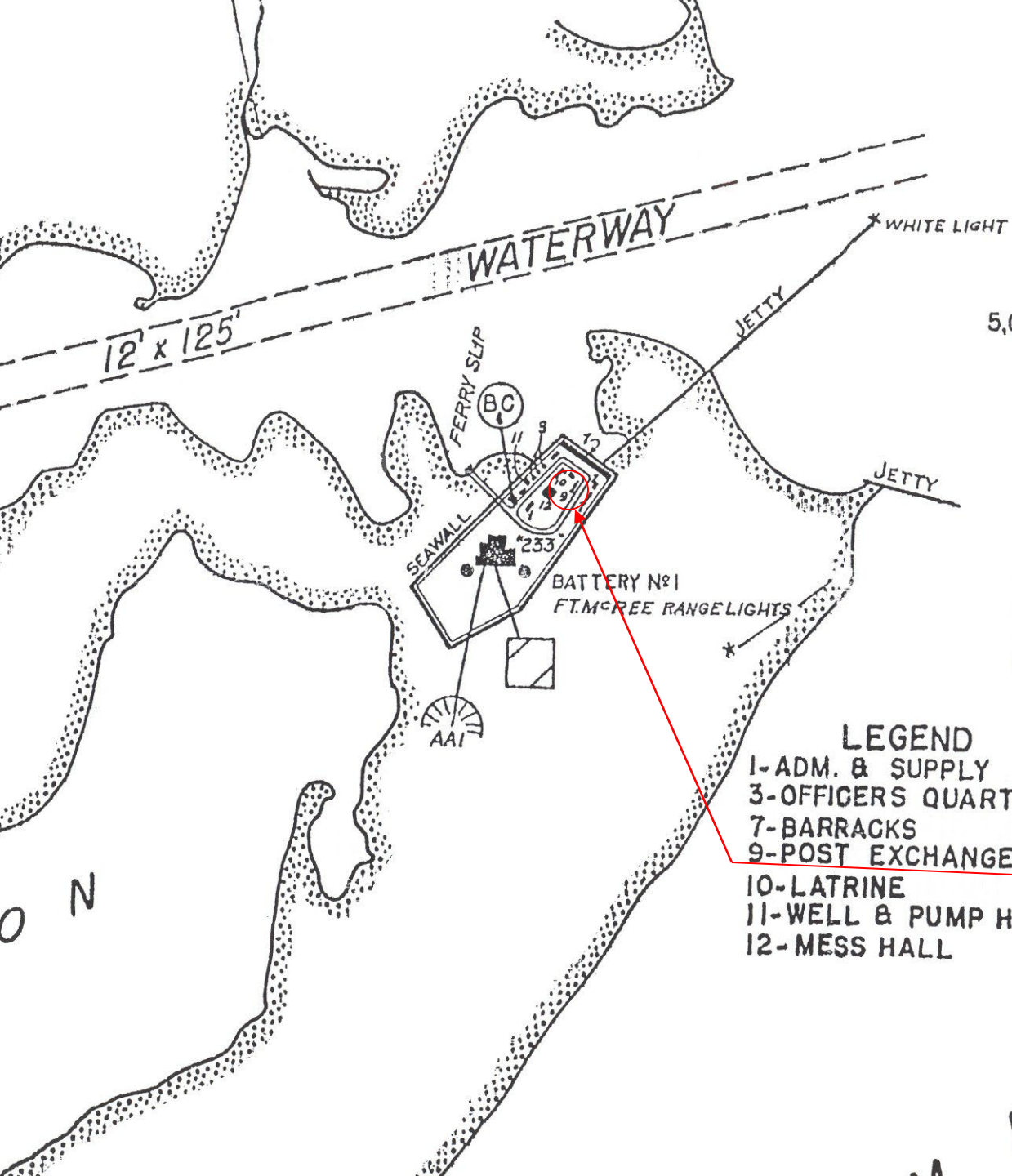



PENSACOLA HARBOR FORT MCGREE



BATTERIES

233 2-6" BAR. +

+ TUBES UNDELIVERED

NOTE -
BATTERY SLEMMER AND CENTER
EMPLACEMENTS DEMOLISHED 1942

LEGEND

- 1-ADM. & SUPPLY
- 3-OFFICERS QUARTERS
- 7-BARRACKS
- 9-POST EXCHANGE
- 10-LATRINE
- 11-WELL & PUMP HOUSE
- 12-MESS HALL

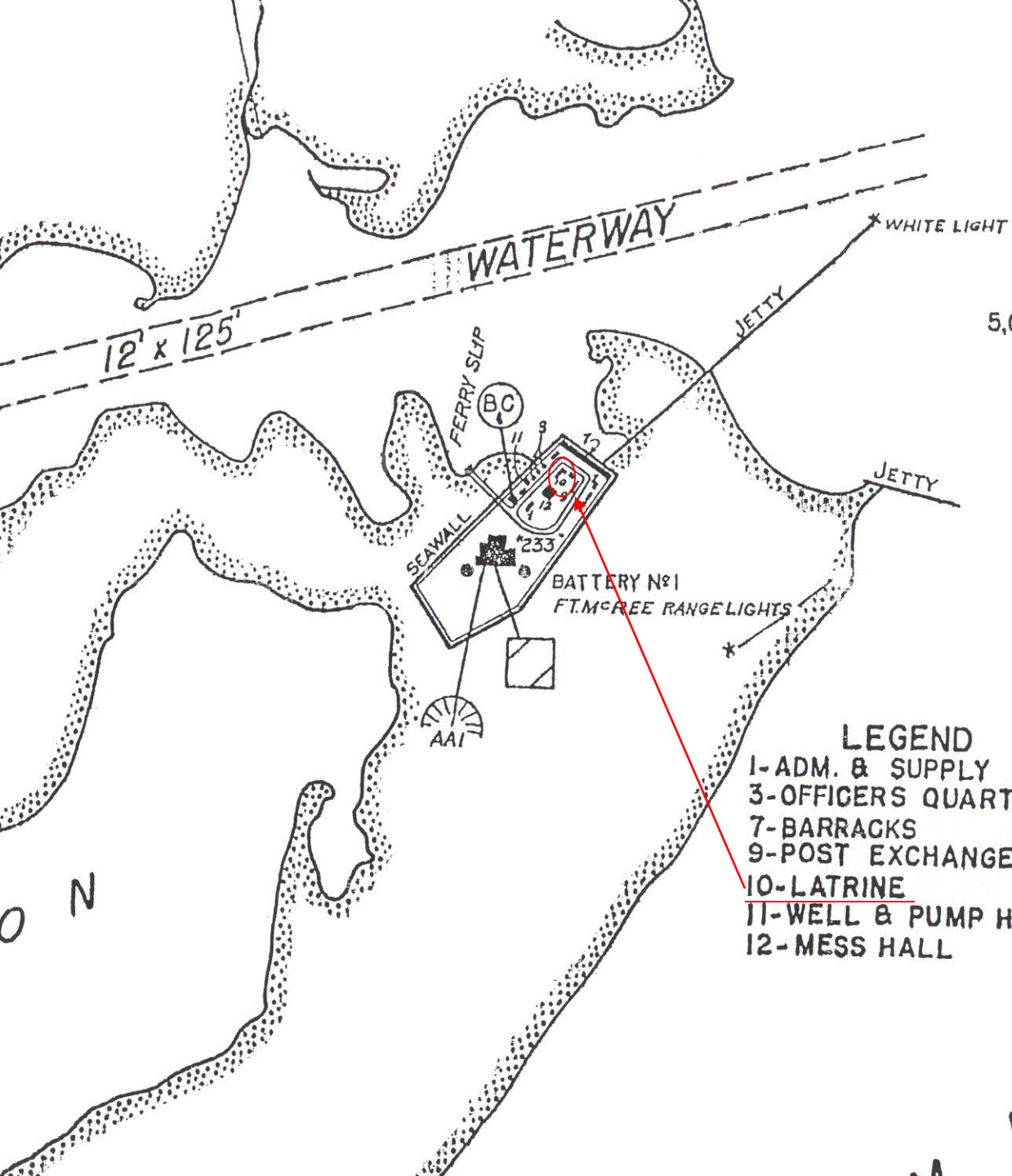





PENSACOLA HARBOR FORT MCGREE

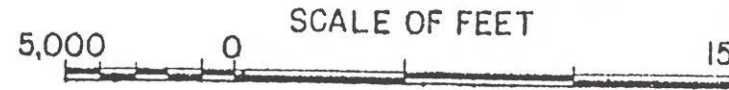

BATTERIES

233 2-6" BAR. +

+ TUBES UNDELIVERED

NOTE -
BATTERY SLEMMER AND CENTER
EMPLACEMENTS DEMOLISHED 1942

LEGEND

- 1-ADM. & SUPPLY
- 3-OFFICERS QUARTERS
- 7-BARRACKS
- 9-POST EXCHANGE
- 10-LATRINE
- 11-WELL & PUMP HOUSE
- 12-MESS HALL

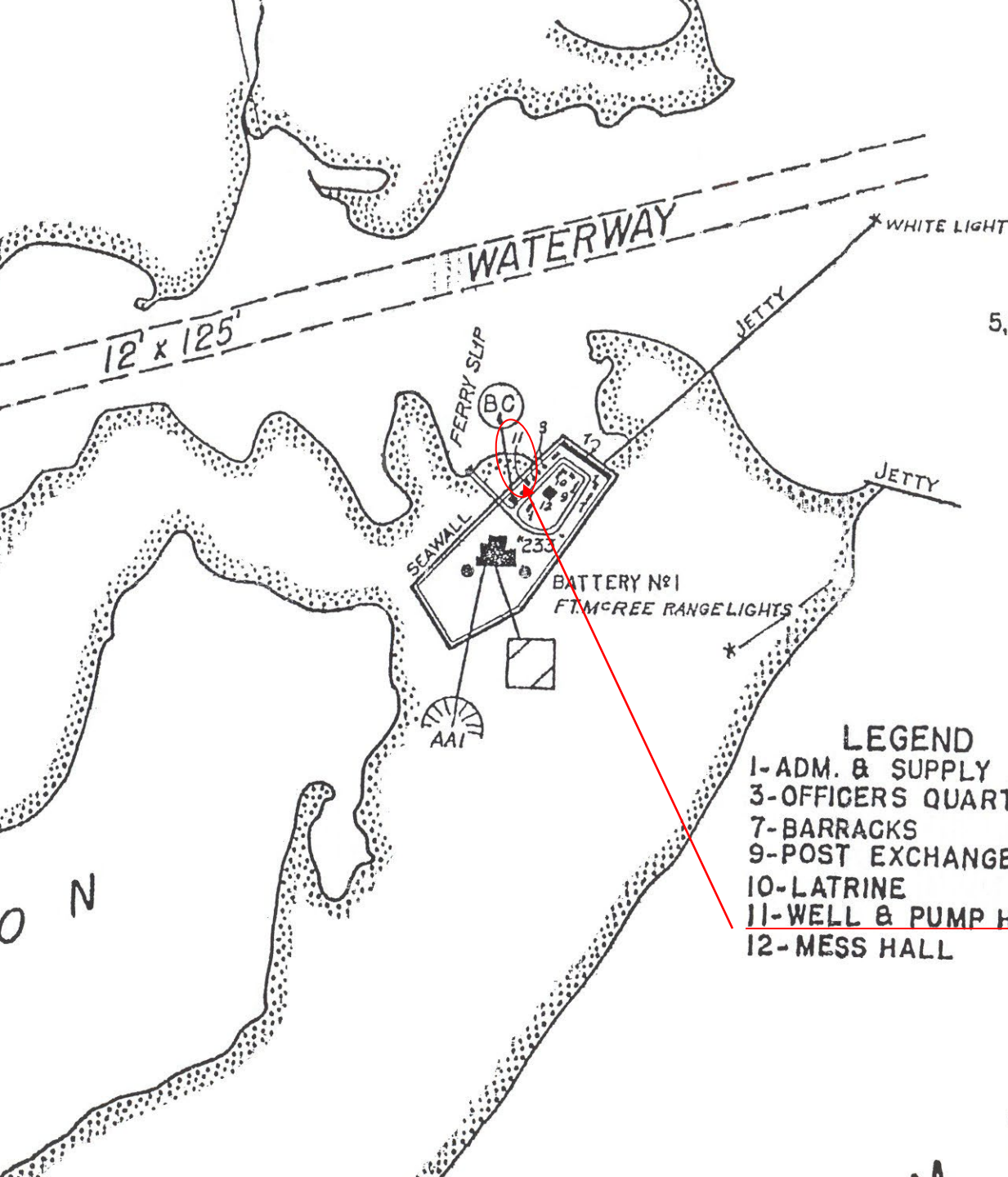



PENSACOLA HARBOR FORT MCGREE

5,000 0
SCALE OF FEET

BATTERIES

233 2-6" BAR. +

+ TUBES UNDELIVERED

NOTE -

BATTERY SLEMMER AND CENTER
EMPLACEMENTS DEMOLISHED 1942

LEGEND

- 1-ADM. & SUPPLY
- 3-OFFICERS QUARTERS
- 7-BARRACKS
- 9-POST EXCHANGE
- 10-LATRINE
- 11-WELL & PUMP HOUSE
- 12-MESS HALL

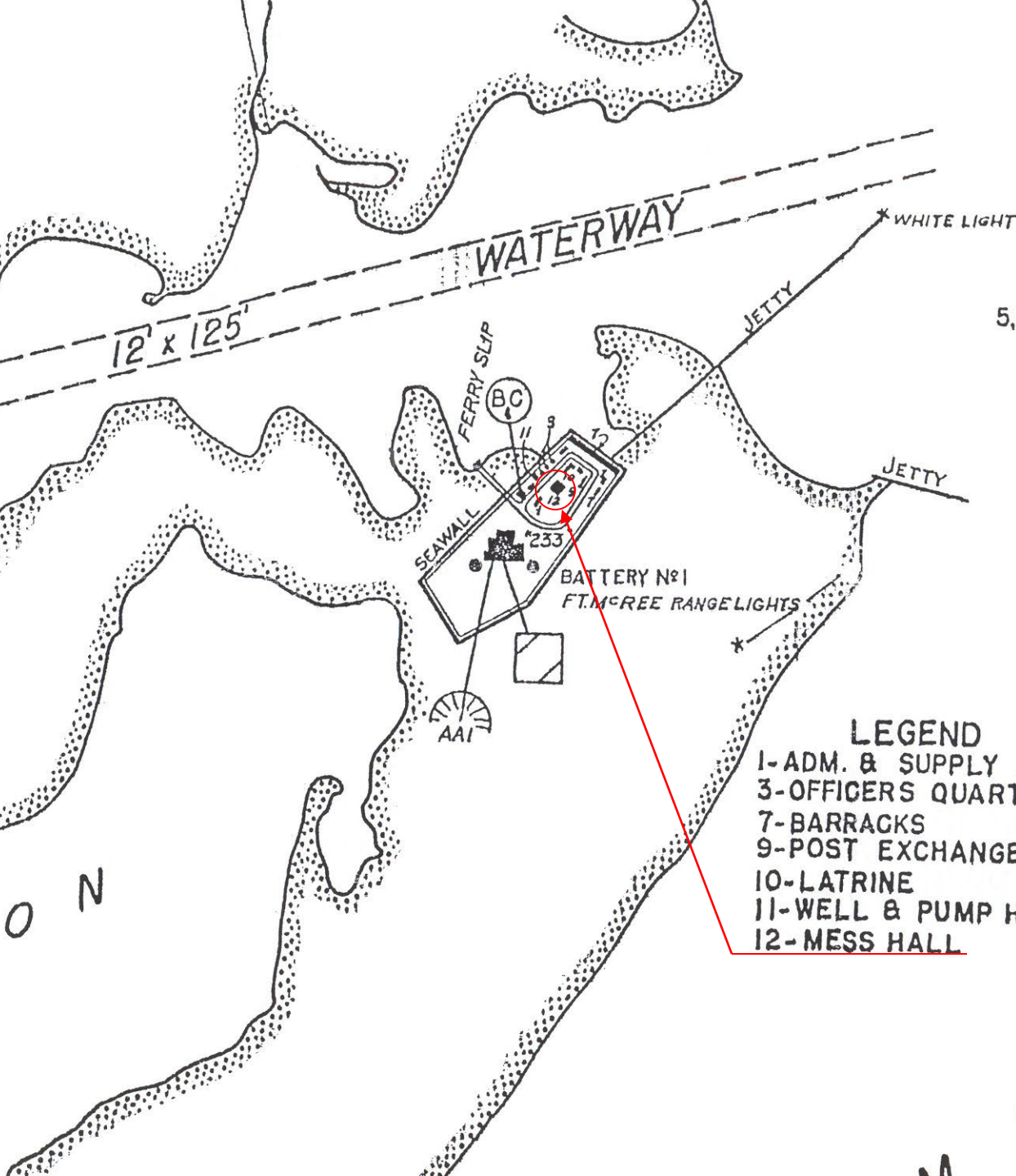





PENSACOLA HARBOR FORT MCGREE



BATTERIES

233 2-6" BAR. +

+ TUBES UNDELIVERED

NOTE -
BATTERY SLEMMER AND CENTER
EMPLACEMENTS DEMOLISHED 1942

LEGEND

- 1-ADM. & SUPPLY
- 3-OFFICERS QUARTERS
- 7-BARRACKS
- 9-POST EXCHANGE
- 10-LATRINE
- 11-WELL & PUMP HOUSE
- 12-MESS HALL

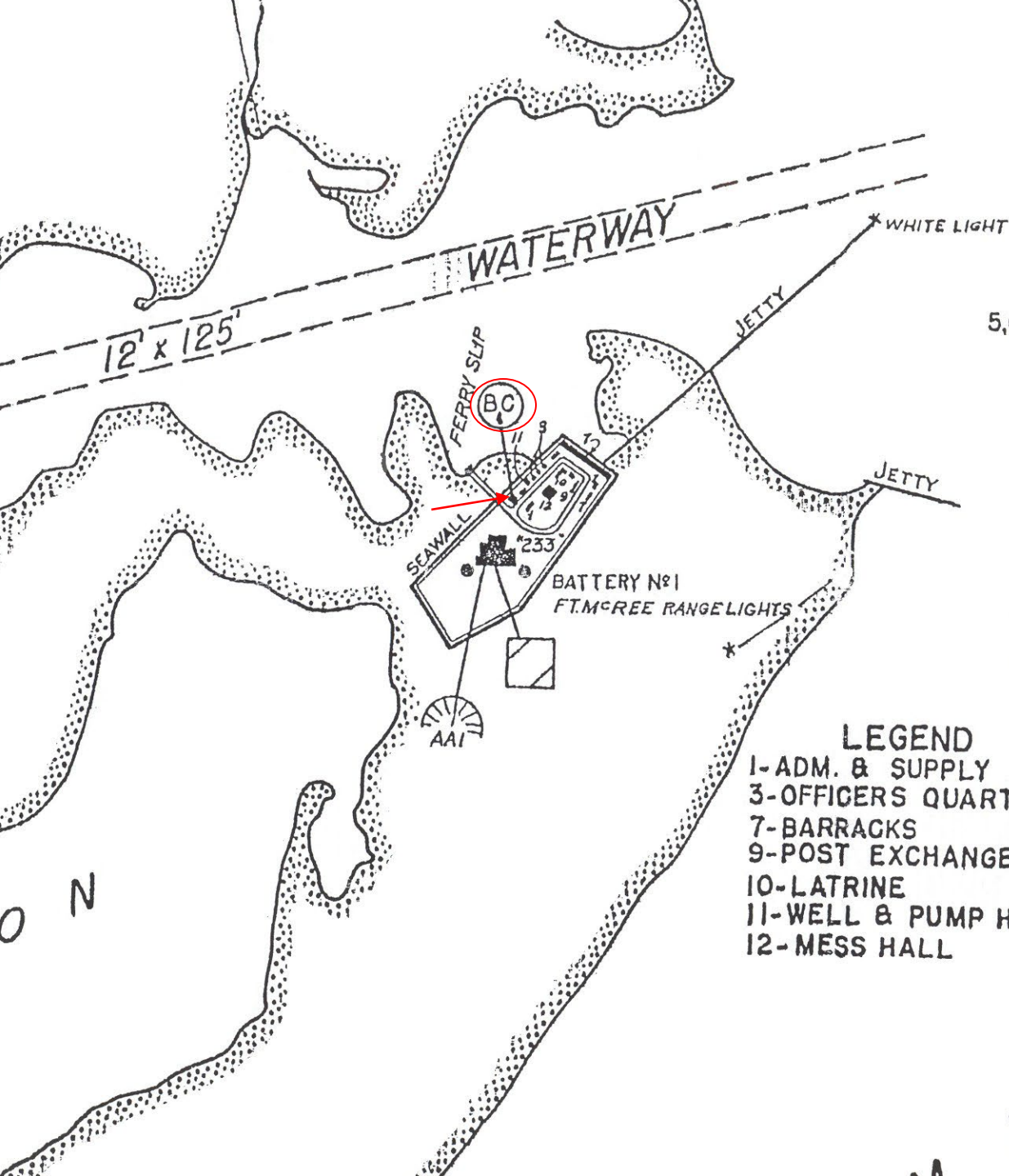















EDITION OF NOVEMBER, 1945

SERIAL NUMBER [REDACTED]

PENSACOLA HARBOR FORT MCREE

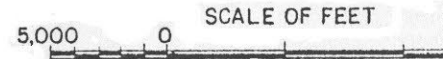

BATTERIES

233 2-6" BAR. †

† TUBES UNDELIVERED

NOTE -
BATTERY SLEMMER AND CENTER
EMPLACEMENTS DEMOLISHED 1945

LEGEND

- 1-ADM. & SUPPLY
- 3-OFFICERS QUARTERS
- 7-BARRACKS
- 9-POST EXCHANGE
- 10-LATRINE
- 11-WELL & PUMP HOUSE
- 12-MESS HALL

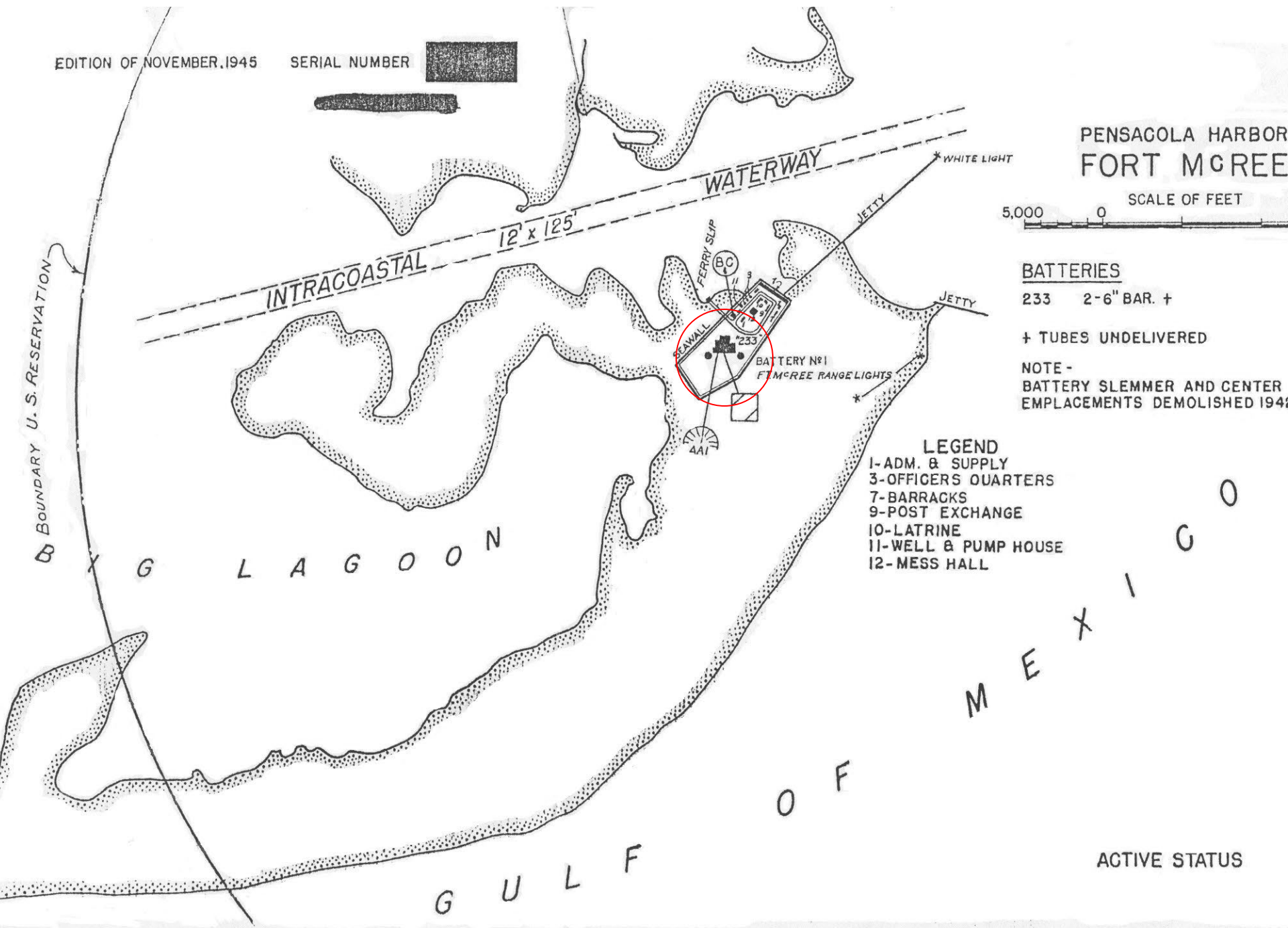

ACTIVE STATUS











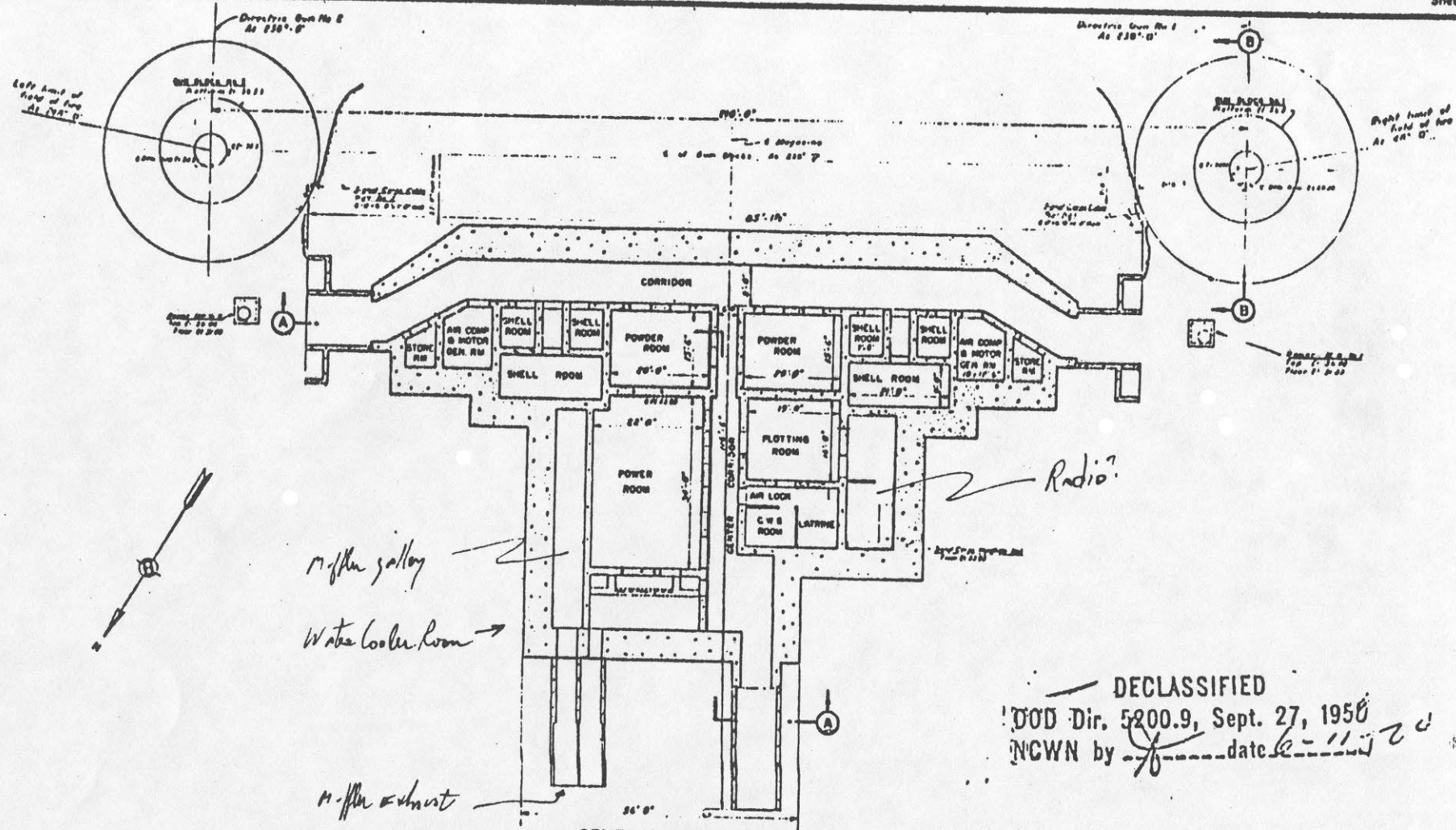
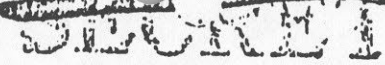

GENERAL PLAN
 SCALE IN FEET (Scale not in accord w/drawg)

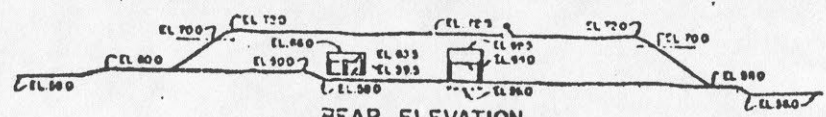

DECLASSIFIED
 DOD Dir. 5200.9, Sept. 27, 1950
 NCWN by [Signature] date 6-11-72



SERIAL NUMBER [REDACTED]
CONFIDENTIAL.

PENSACOLA HARBOR FORT McREE

BATTERIES

* 1. SLEMMER... 2-

* 2. CENTER... 4-

* Dismounted and
Guns removed.

Bty. No. 1-AA. Proj
C.E. 660.283(P)
Nov. 8, 19

INLAND CANAL TO MOBILE
DREDGED TO 15 FT.

Scale of Feet

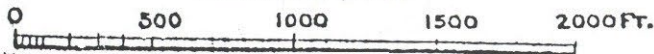

SEPT. 1934.

ROBERTSON ISLAND

Sevier

No 3
69

SLEMMER

G.P.F.

CRF

B^N

CENTER

Red Beacon

White Beacon

FOSTERS BANK.

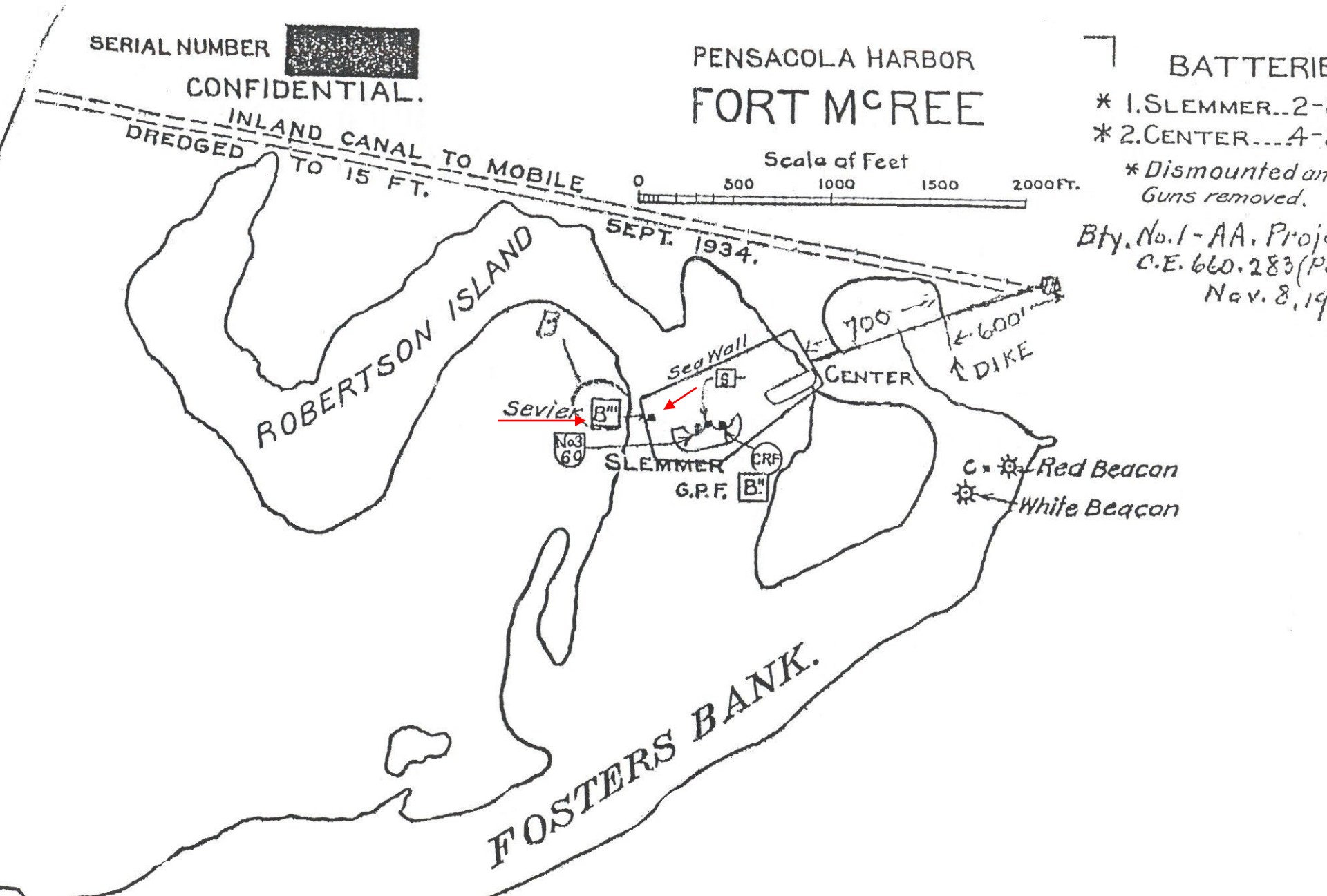





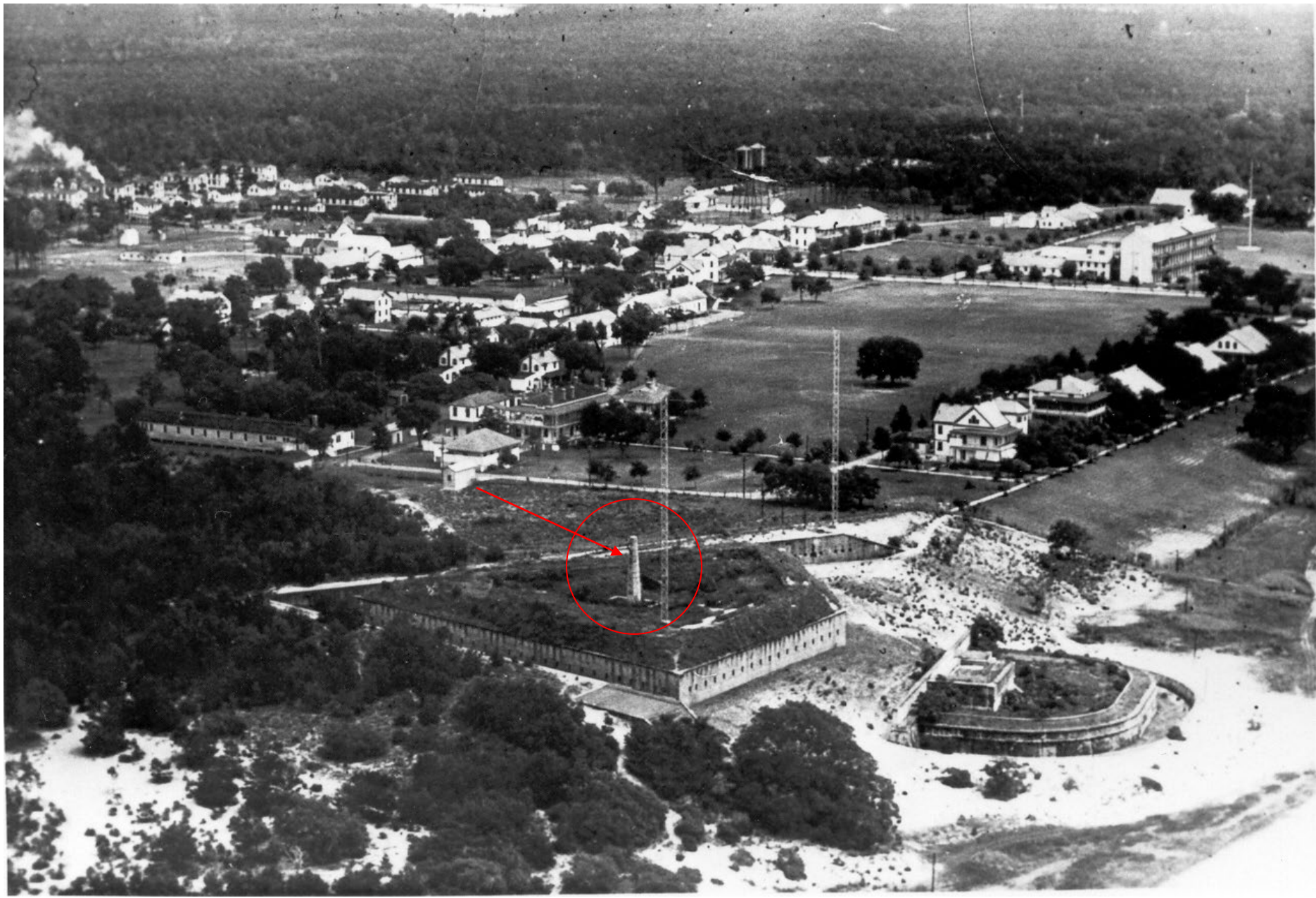

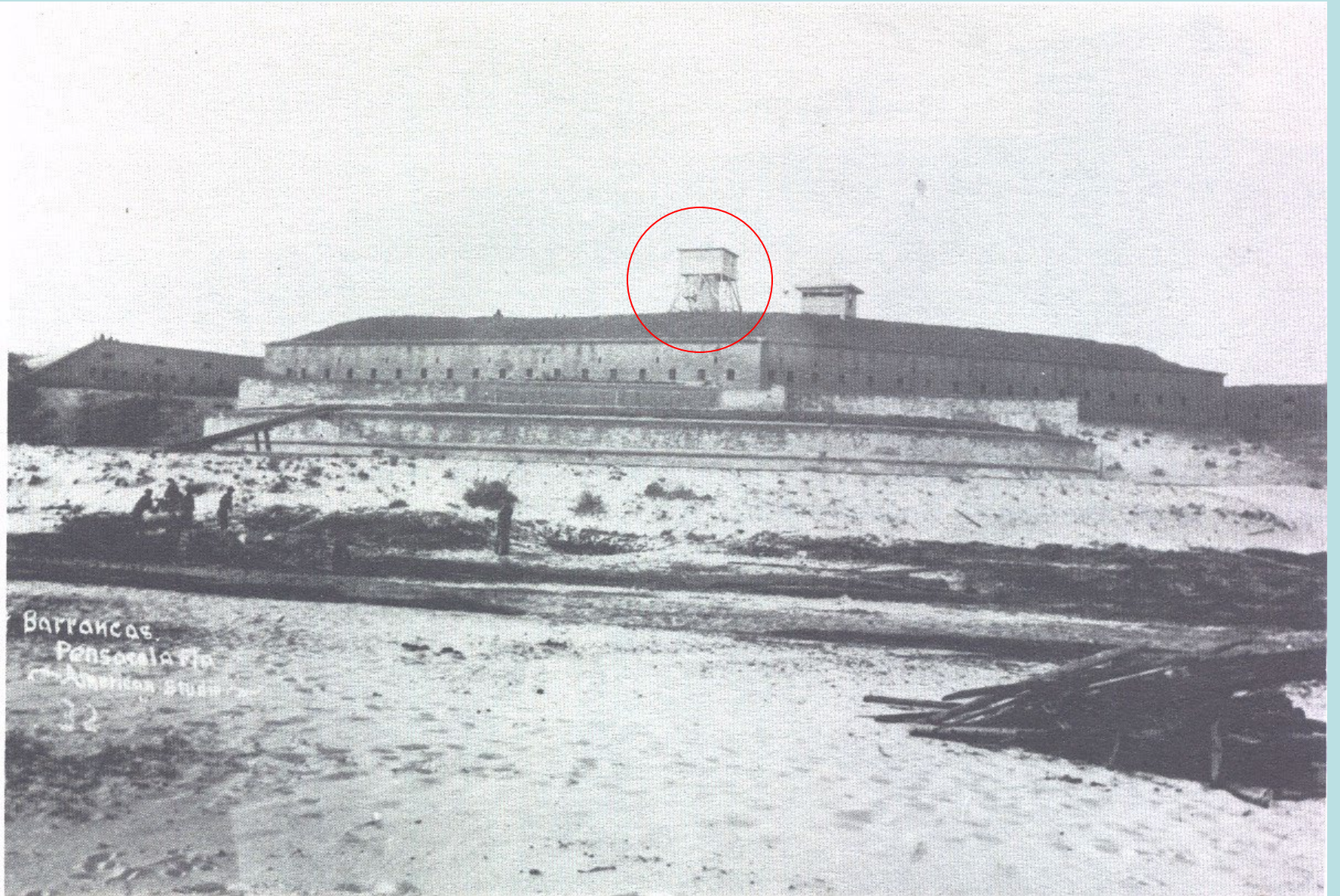
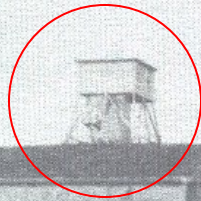

Barrancas
Pensacola Fla
American Museum

32

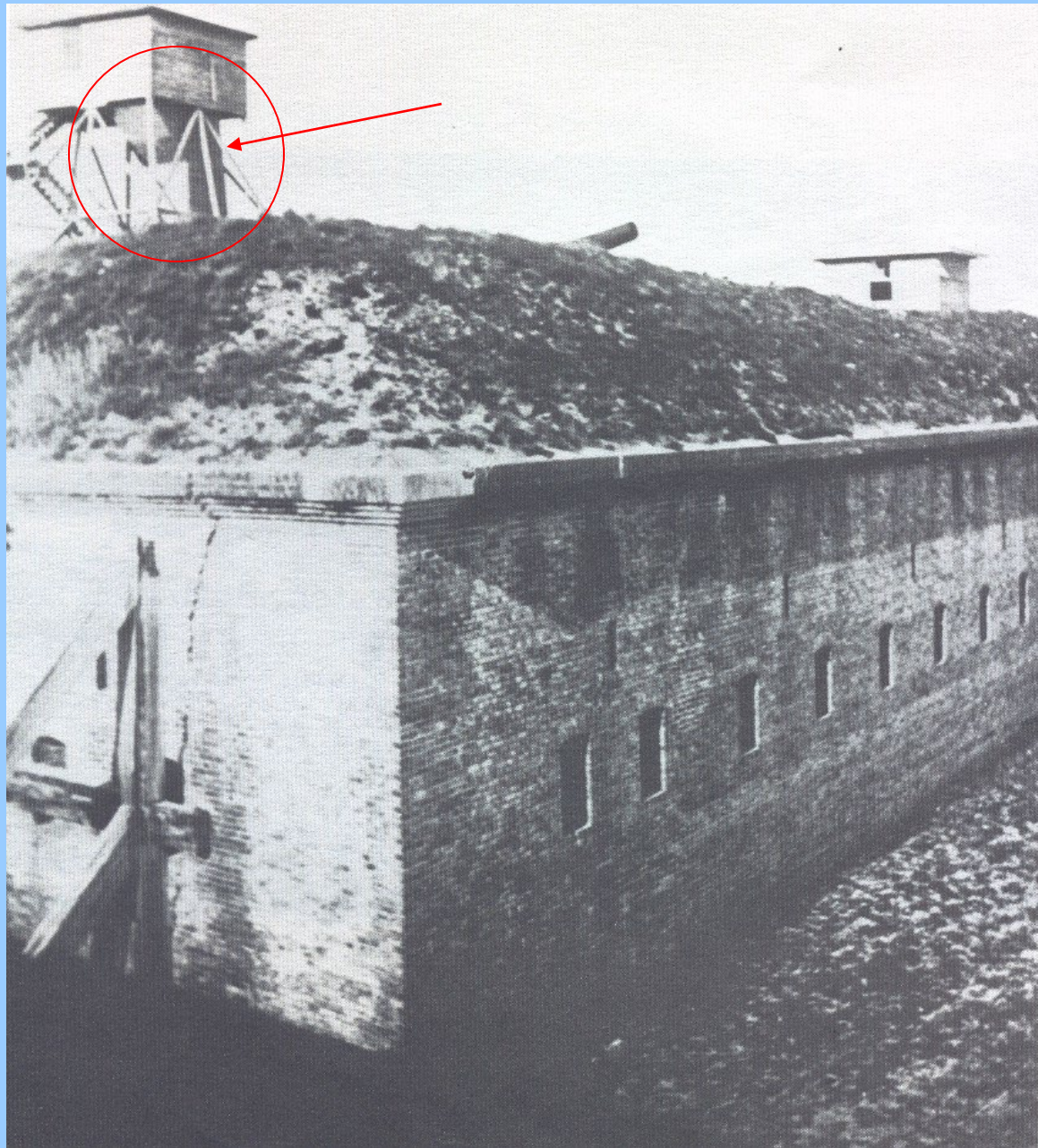

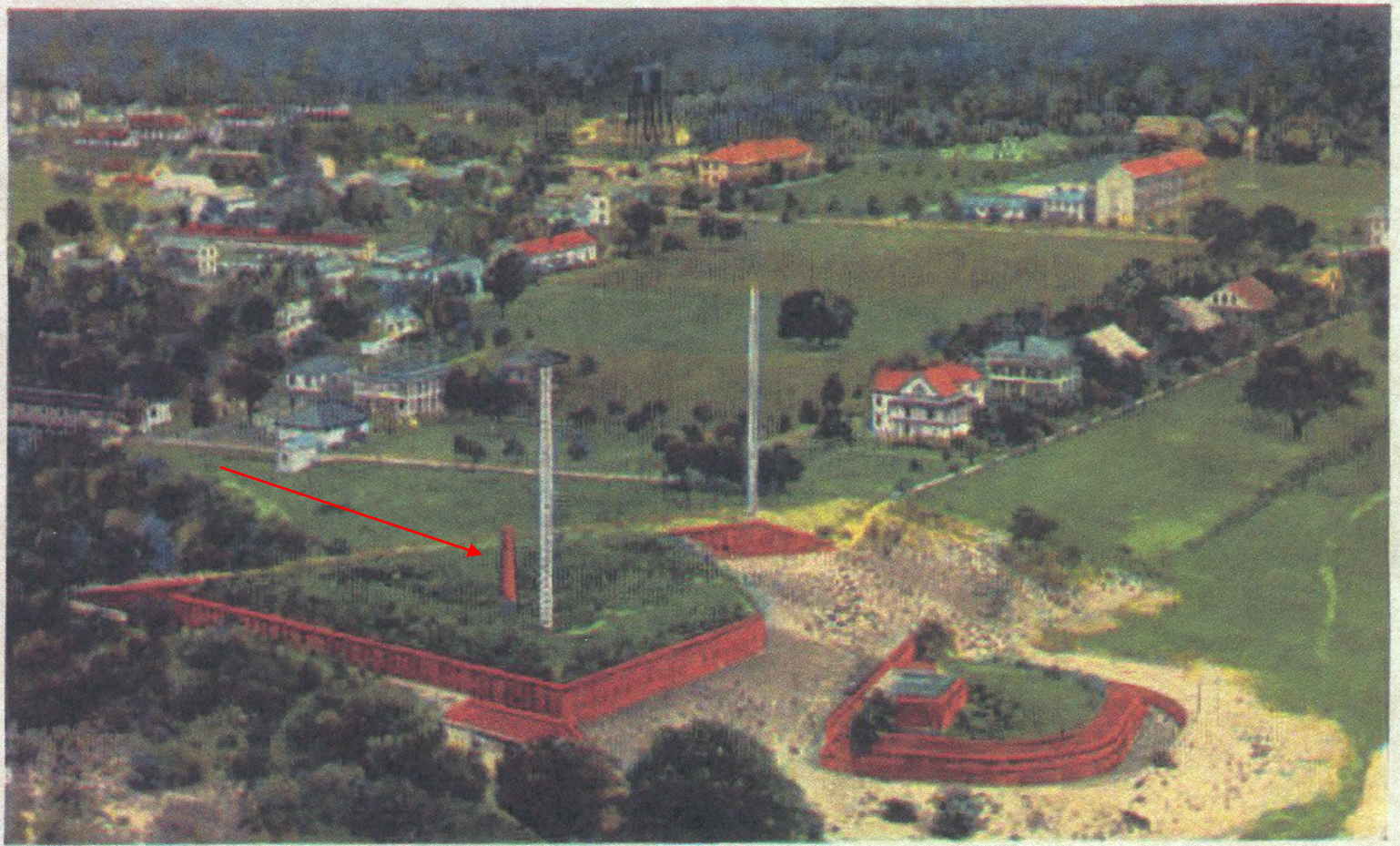

OLD FORT SAN CARLOS AND FORT BARRANCAS. PENSACOLA. FLA.

101073















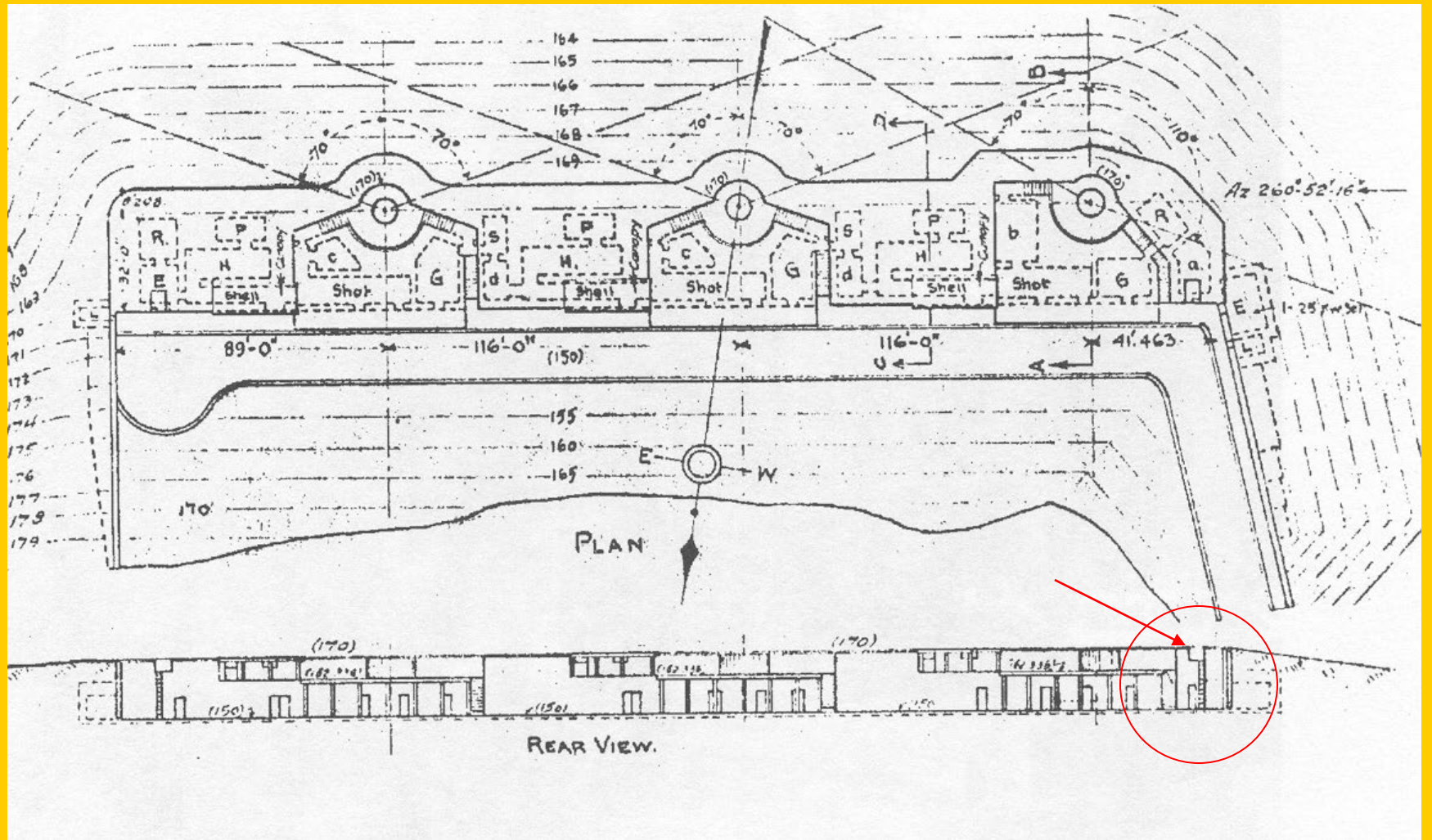





PENSACOLA.

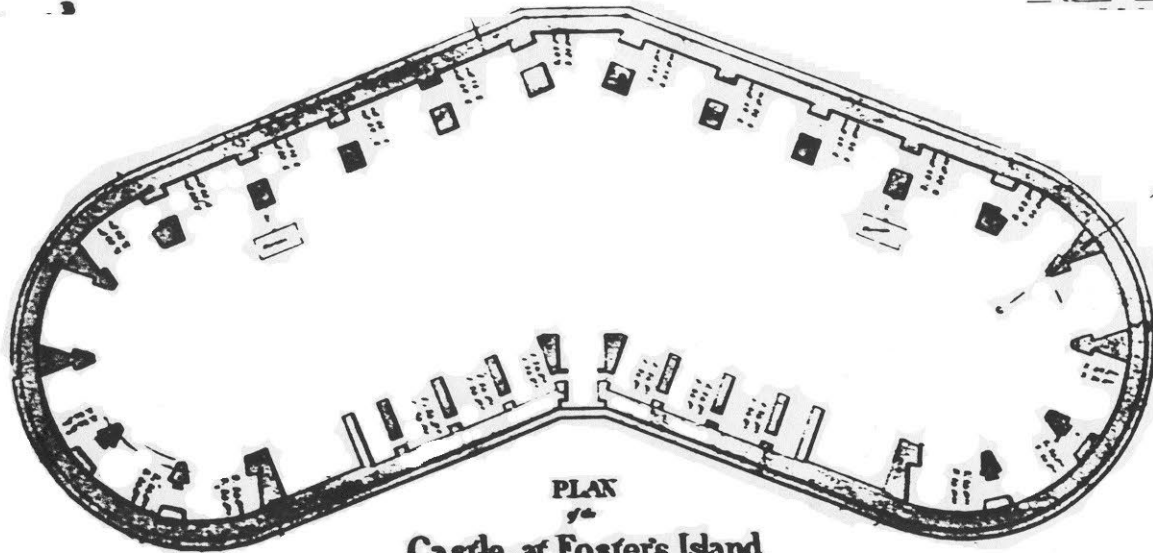

PLAN
of

Castle at Foster's Island.

Exhibiting the progress of the work
up to the 30 September

1861

Scale of Feet
0 10 20 30 40 50 60 70 80 90 100

Fort McRee

- Name:** Fort McRee
- Dates:** 1837-1906
- Location:** On Foster's Bank on the western side of the channel entrance into Pensacola Bay.
- Built By:** United States Corps of Engineers.
- Designed By:** Chief Engineer Joseph G. Totten. William H. Chase was on-site engineer.
- Description:** A brick masonry fort of unique design, in plan resembling a broad, stubby airplane wing with rounded ends. Probably the only one of its kind in the United States. The perimeter of the walls measured 360 yards. Vertical height of the walls was thirty-five feet.
- Materials Used:** Bricks, granite, wood, iron, earth.
- Armament:** Designed for 128 cannon (including 24- and 32-pounders). The guns were placed in two tiers in the casemates and en barbette.
- Garrison:** Peacetime, 40; war, 300; under siege, 500.
- Cost:** \$335,000.00
- Present Status:** Fort McRee was so badly damaged in the Civil War that it was not repaired. The crumbling walls stood until the hurricane of 1906. The location is now under water.

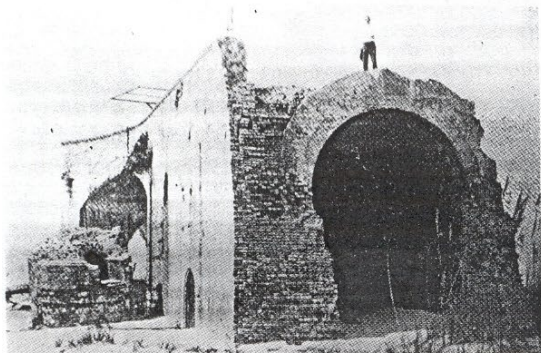

Ruins of Fort McRee on Foster's Bank (Perdido Key) opposite Santa Rosa Island. Photo from the years after the Civil War show damage from Pensacola harbor bombardments in 1861-62. Walls crumbled and finally fell into the Gulf. From Bliss Quarterly, 1897/ Pensacola Historical Society Collections.

Guardians On The Gulf (1982)

“Fort McRee was so badly damaged in the Civil War that it was not repaired. The crumbling walls stood until the hurricane of 1906. The location is now under water.”

James and Irene Coleman

12883—Old Fort McRae, Near PENSACOLA, Fla.



“This space may be used for Correspondence after March 1st, 1907”

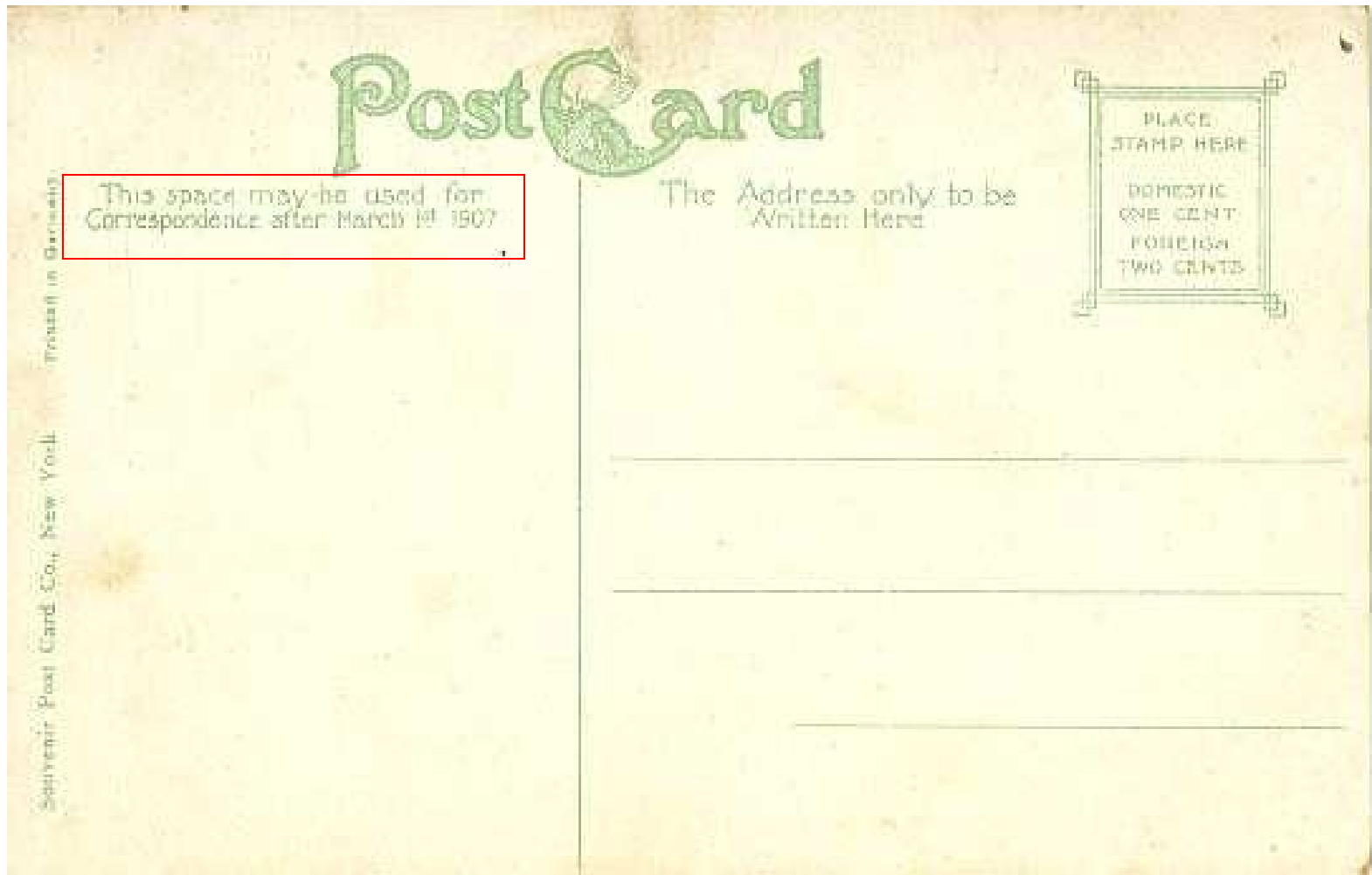





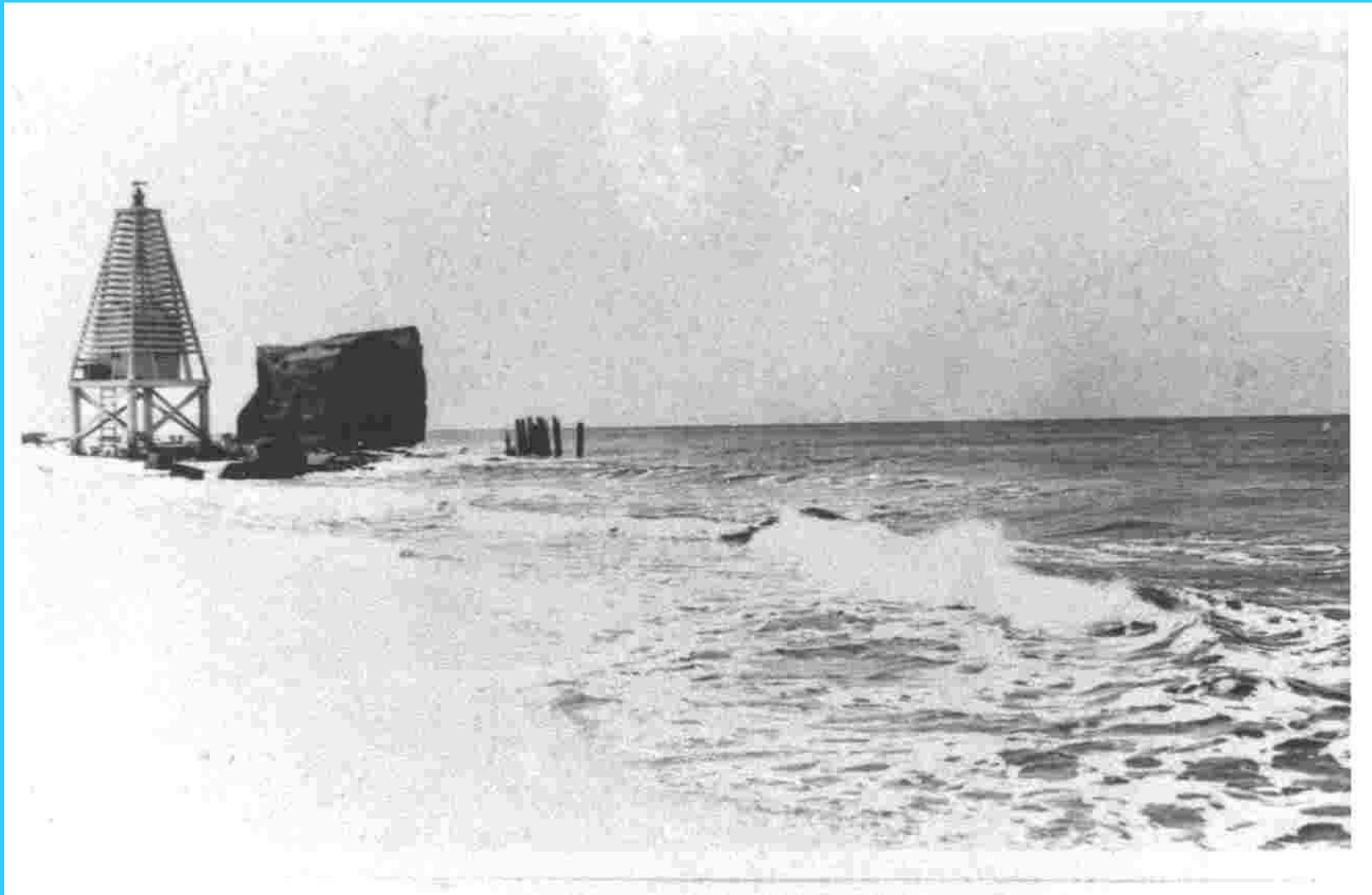



1917





1940?



HIGH TIDE
FORT M^cRAE

PENSACOLA FLA

Enlisted Men's Barracks, 1900-1940



August, 1901

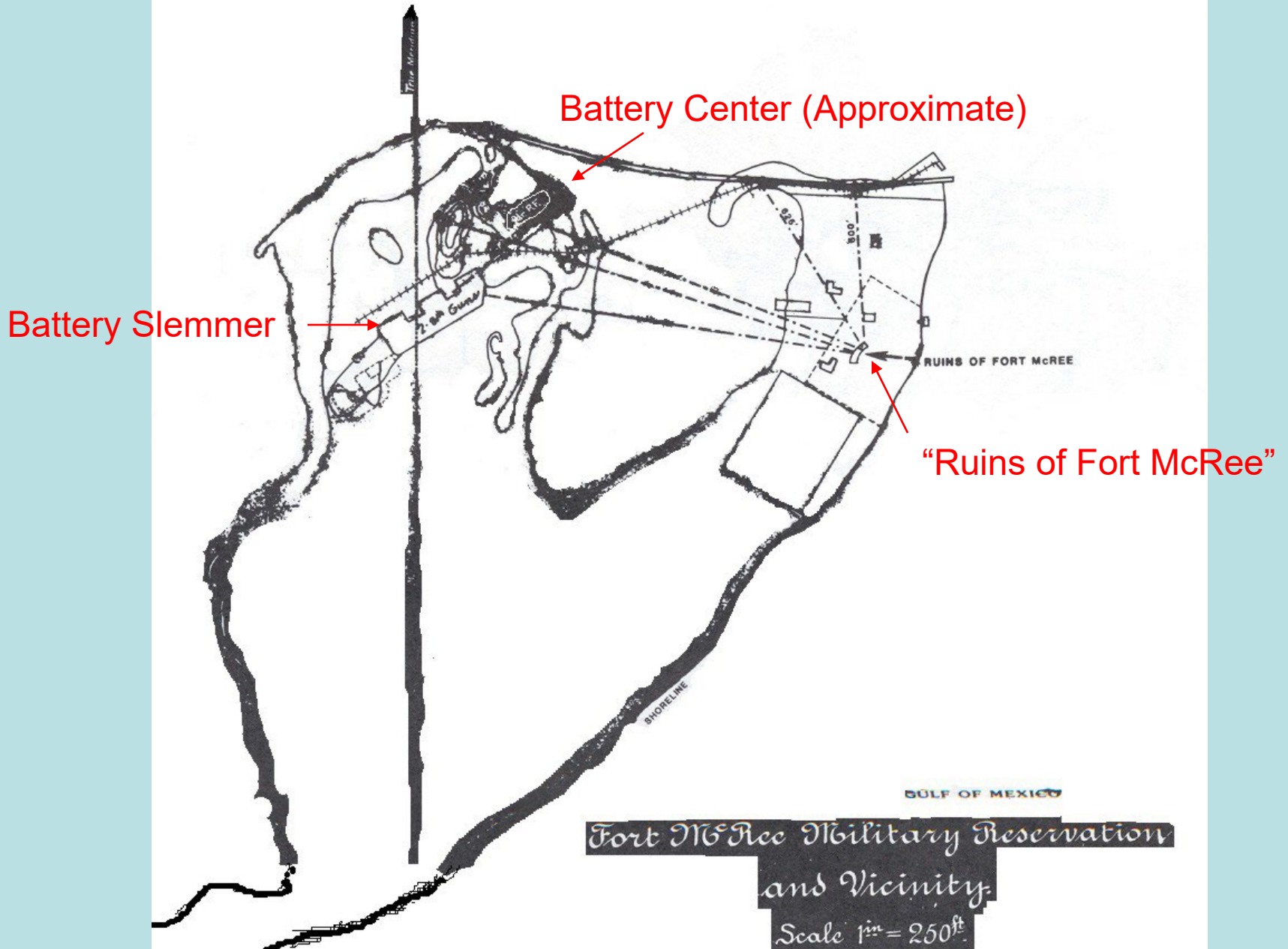

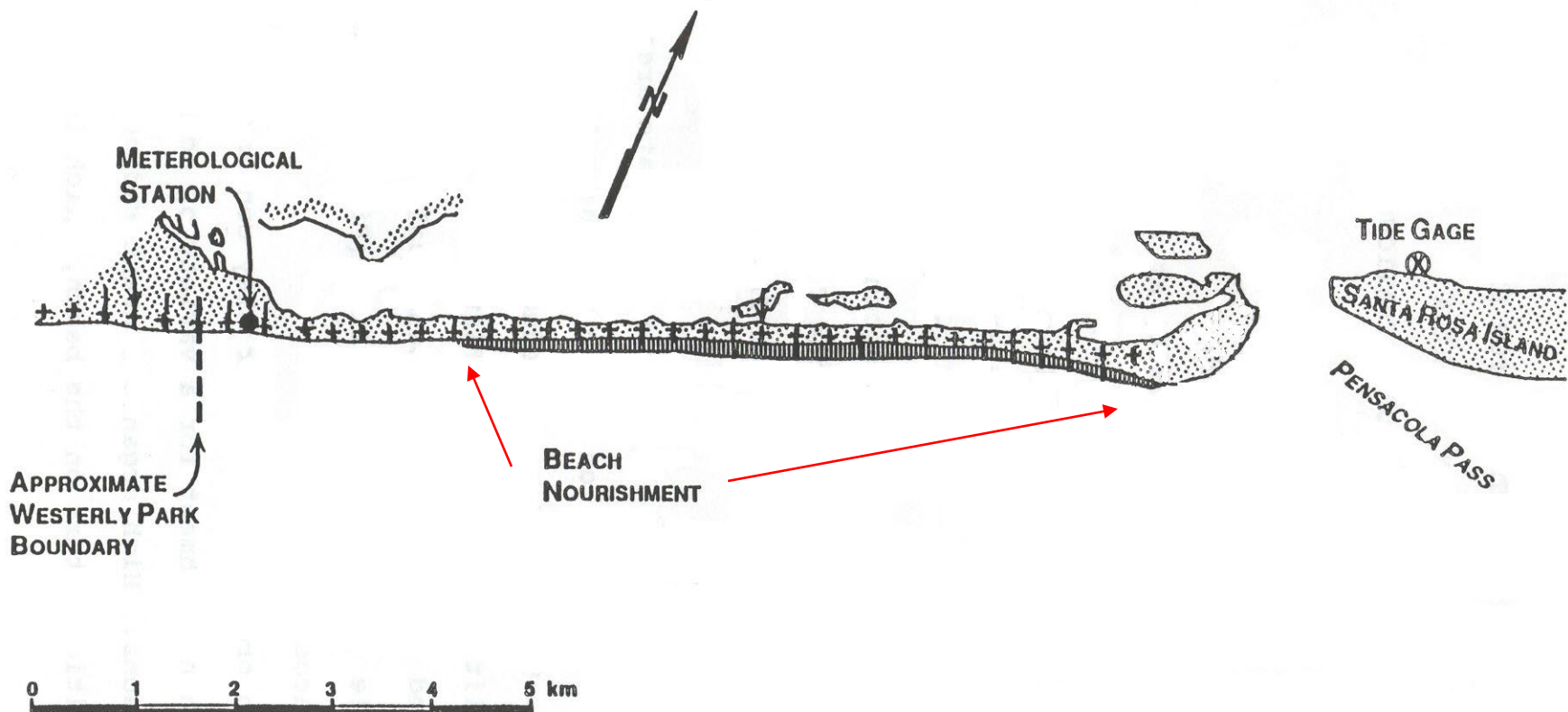

Figure 1. Map and components of the beach nourishment project at Perdido Key, Florida (from Work, et al. 1992).

Big Lagoon

Shoreline - June 11, 2002

Photo Shoreline - 1999

Gulf of Mexico

