

PH0507016

UNITED STATES DEPARTMENT OF THE INTERIOR  
NATIONAL PARK SERVICE

DATA SHEET

FOR NPS USE ONLY  
RECEIVED NOV 14 1977  
DATE ENTERED JUN 9 1978

NATIONAL REGISTER OF HISTORIC PLACES  
INVENTORY -- NOMINATION FORM

SEE INSTRUCTIONS IN HOW TO COMPLETE NATIONAL REGISTER FORMS  
TYPE ALL ENTRIES -- COMPLETE APPLICABLE SECTIONS

1 NAME

HISTORIC JACKSONVILLE HISTORIC DISTRICT

AND/OR COMMON

2 LOCATION

STREET & NUMBER Most of the west side of the City of Jacksonville

*roughly bounded by Avenue ... Finley, Dayton, Lafayette & Canal St.*

CITY, TOWN Jacksonville VICINITY OF CODE CONGRESSIONAL DISTRICT

STATE Illinois COUNTY Morgan CODE

3 CLASSIFICATION

CATEGORY	OWNERSHIP	STATUS	PRESENT USE
<input checked="" type="checkbox"/> DISTRICT	<input type="checkbox"/> PUBLIC	<input type="checkbox"/> OCCUPIED	<input type="checkbox"/> AGRICULTURE <input checked="" type="checkbox"/> MUSEUM
<input type="checkbox"/> BUILDING(S)	<input type="checkbox"/> PRIVATE	<input type="checkbox"/> UNOCCUPIED	<input checked="" type="checkbox"/> COMMERCIAL <input checked="" type="checkbox"/> PARK
<input type="checkbox"/> STRUCTURE	<input checked="" type="checkbox"/> BOTH	<input type="checkbox"/> WORK IN PROGRESS	<input checked="" type="checkbox"/> EDUCATIONAL <input checked="" type="checkbox"/> PRIVATE RESIDENCE
<input type="checkbox"/> SITE	<input type="checkbox"/> PUBLIC ACQUISITION	<input type="checkbox"/> ACCESSIBLE	<input type="checkbox"/> ENTERTAINMENT <input checked="" type="checkbox"/> RELIGIOUS
<input type="checkbox"/> OBJECT	<input type="checkbox"/> IN PROCESS	<input type="checkbox"/> YES: RESTRICTED	<input type="checkbox"/> GOVERNMENT <input type="checkbox"/> SCIENTIFIC
	<input type="checkbox"/> BEING CONSIDERED	<input type="checkbox"/> YES: UNRESTRICTED	<input checked="" type="checkbox"/> INDUSTRIAL <input type="checkbox"/> TRANSPORTATION
		<input type="checkbox"/> NO	<input type="checkbox"/> MILITARY <input type="checkbox"/> OTHER

4 OWNER OF PROPERTY

NAME Multiple - see attached list

STREET & NUMBER

CITY, TOWN VICINITY OF STATE

5 LOCATION OF LEGAL DESCRIPTION

COURTHOUSE, REGISTRY OF DEEDS, ETC. Morgan County Courthouse

STREET & NUMBER State and West Streets

CITY, TOWN Jacksonville STATE Illinois

6 REPRESENTATION IN EXISTING SURVEYS

TITLE Illinois Historic Structures Survey, Morgan County Interim Report

DATE October 1974  FEDERAL  STATE  COUNTY  LOCAL

DEPOSITORY FOR SURVEY RECORDS Illinois Department of Conservation

CITY, TOWN Springfield STATE Illinois

# 7 DESCRIPTION

## CONDITION

## CHECK ONE

## CHECK ONE

EXCELLENT  
 GOOD  
 FAIR

DETERIORATED  
 RUINS  
 UNEXPOSED

UNALTERED  
 ALTERED

ORIGINAL SITE  
 MOVED DATE: \_\_\_\_\_

### DESCRIBE THE PRESENT AND ORIGINAL (IF KNOWN) PHYSICAL APPEARANCE

Jacksonville (1970 population: 20,553), the seat of Morgan County, lies about 35 miles west of Springfield, the state capital, and 90 miles north of St. Louis, Mo., in the midst of rich, gently undulating prairie. Except in the immediate vicinity of watercourses, particularly the Illinois River on the west, the county has few marked topographic features. Jacksonville itself, almost encircled by the Mauvaiseterre Creek and its tributaries, lies along an east-west ridge, the land rising steadily and perceptibly as one proceeds west from the town square, reaching its highest point at College Hill - the Illinois College campus - and then dropping off rather quickly, particularly to the south.

The Jacksonville Historic District is confined to this west side of the city and includes most of the area within a rectangle formed by Dunlap, Dayton, Finlay, and Anna and their extensions. The precise boundary of the district was drawn on the basis of the visual quality of the streetscape as an expression of Jacksonville's pre-World War I character. The district is not limited, therefore, to the aristocratically elegant east-west residential streets - State, College, and Mound/Grove - but also includes several more middle-class, yet nonetheless fine and substantial streets, e.g. Church, Lafayette, Webster, etc. The eastern boundary reflects the proximity of Jacksonville's central business district - now so thoroughly modernized as to prevent its inclusion - and its expansion into the residential west side. The southern, western, and northern boundaries are determined by areas beyond that are dominated by minor and/or recent structures. This change in character is usually quite sharp, except on the southeast, where the more gradual transition is mirrored in the more irregular boundary. The area of Lafayette, Douglas, Fayette and Diamond, though quite old, has little remaining character, while Douglas and Lafayette -- particularly Douglas -- between Diamond and Caldwell are mainly the work of the 1920's; this entire area, therefore, has been excluded.

Land use within the district is primarily residential with major educational -- Illinois College and two public schools -- and institutional exceptions -- the Illinois School for the Deaf. There are some properties used for commercial purposes near the eastern end of the district and industrial uses are restricted to the vicinity of Lafayette and Church. Six of seven religious uses are east of Kosciusko and there appear to be no federal properties in the district. All in all, that part of the district northeast of College and Diamond is relatively mixed, while the remainder -- with the exceptions noted above -- is almost purely residential.

Density in the district is moderately low throughout and even lower on State, College, Grove, and Mound, where the largest homes and lots are situated. The western reaches of College and State, with the open space of Duncan Park, considerable open land on the Illinois College campus, and very large front yards, present a decidedly ornamental appearance. The smallest lots -- and, hence, the highest density -- are in the southeast corner of the district, but even here the streetscape is still quite park-like. Large numbers of mature shade trees, shrubs and other decorative plants contribute to this mood in almost all parts of the district. Virtually all residences are single-family and detached and the great majority are 2 or 2½ stories high and of generally large proportions. Frame construction is dominant, but there is a good proportion of masonry. The largest structures in the district -- all of masonry construction -- are those of Illinois College and the Illinois School for the Deaf.

Jacksonville's street pattern is that of a rectangular grid aligned along major co-ordinates. In the historic district, and particularly in its western half, the orientation is more towards the east-west streets with the north-south streets often reduced to mere connectors. No street bears particularly heavy traffic, although College, once a state highway, is at times relatively congested. Residences front on all streets,

UNITED STATES DEPARTMENT OF THE INTERIOR  
NATIONAL PARK SERVICE

NATIONAL REGISTER OF HISTORIC PLACES  
INVENTORY -- NOMINATION FORM

FOR NPS USE ONLY	
RECEIVED	NOV 14 1977
DATE ENTERED	JUN 8 1978

CONTINUATION SHEET	Description	ITEM NUMBER	7	PAGE	2
--------------------	-------------	-------------	---	------	---

though here again the east-west thoroughfares are somewhat preferred -- corner lots, for instance, generally front on them, not the north-south streets.

Of 696 structures encompassed within the Jacksonville Historic District, excluding garages and other incidental buildings, 152 have been evaluated as possessing special architectural and/or historical significance and an additional 130 were photographed by the Illinois Historic Structures Survey. The remaining older structures (368) are of relatively high quality and often go beyond mere background. Recent structures (29) and intrusions (17) account for somewhat less than 7% of those extant, remarkably low considering that Jacksonville has never been a particularly stagnated city. With 10 of the 17 intrusions located at or within two blocks of the intersection of State and Prairie, large parts of the district are completely intrusion-free. The most unfortunate intrusion in the district is a game parlor at the southwest corner of State and Kosciusko, while a potentially disastrous drive-in bank at State and Church is ameliorated by the fact that most of the property is given over to lawn. Modernizations and inappropriate siding materials occur in most parts of the district, but not yet in numbers sufficient to cause immediate concern.

Almost all architectural styles popular in Illinois from 1830 to the mid-1930's -- including a number of sub-types -- are represented in the Jacksonville Historic District, most of them in significance. The oldest structure in the district is Beecher Hall of Illinois College (v.No.22 below), built in 1829 in the late Federal style. There are several examples of Greek Revival (including Nos.12,25,32,40 below) and a great abundance of fine Italianate (incl.Nos.3,4,8,9,11,16,19,26,29,31,35,36,39,41,45 below), including some with a strong Second Empire flavor (No.2 below) and others colored by Queen Anne, Gothic Revival (Nos.10,30 below), and Beaux Arts Classicism (No.21 below). The Queen Anne is also widespread (incl.Nos.14,15,17,20,27 below), and even more common is a late Queen Anne with strong Classical Revival tendencies (incl.Nos.7,28,33 below). The Classical and Medieval Revivals of the later 19th and earlier 20th centuries are present to a degree, but not in any extraordinary significance. A number of other types are numerically inferior to the Italianate and Queen Anne, but are all represented by excellent examples: non-archaeological Gothic (No.42), Richardsonian Romanesque (No.24), Fowler's Octagon House (No.13), Shingle Style (No.18), Stil Moderne (No.1), the Prairie School (Nos.5,23 -- both by Spencer and Powers), the California Bungalow (No.38), and the mixed forms of 19th century eclectic (Nos.6,44).

# 8 SIGNIFICANCE

## PERIOD

## AREAS OF SIGNIFICANCE -- CHECK AND JUSTIFY BELOW

<input type="checkbox"/> PREHISTORIC	<input type="checkbox"/> ARCHEOLOGY-PREHISTORIC	<input type="checkbox"/> COMMUNITY PLANNING	<input type="checkbox"/> LANDSCAPE ARCHITECTURE	<input type="checkbox"/> RELIGION
<input type="checkbox"/> 1400-1499	<input type="checkbox"/> ARCHEOLOGY-HISTORIC	<input type="checkbox"/> CONSERVATION	<input type="checkbox"/> LAW	<input type="checkbox"/> SCIENCE
<input type="checkbox"/> 1500-1599	<input type="checkbox"/> AGRICULTURE	<input type="checkbox"/> ECONOMICS	<input type="checkbox"/> LITERATURE	<input type="checkbox"/> SCULPTURE
<input type="checkbox"/> 1600-1699	<input checked="" type="checkbox"/> ARCHITECTURE	<input checked="" type="checkbox"/> EDUCATION	<input type="checkbox"/> MILITARY	<input type="checkbox"/> SOCIAL/HUMANITARIAN
<input type="checkbox"/> 1700-1799	<input type="checkbox"/> ART	<input type="checkbox"/> ENGINEERING	<input type="checkbox"/> MUSIC	<input type="checkbox"/> THEATER
<input checked="" type="checkbox"/> 1800-1899	<input type="checkbox"/> COMMERCE	<input type="checkbox"/> EXPLORATION/SETTLEMENT	<input type="checkbox"/> PHILOSOPHY	<input type="checkbox"/> TRANSPORTATION
<input checked="" type="checkbox"/> 1900-	<input type="checkbox"/> COMMUNICATIONS	<input type="checkbox"/> INDUSTRY	<input checked="" type="checkbox"/> POLITICS/GOVERNMENT	<input type="checkbox"/> OTHER (SPECIFY)
		<input type="checkbox"/> INVENTION		

## SPECIFIC DATES

## BUILDER/ARCHITECT

## STATEMENT OF SIGNIFICANCE

Regardless of any historical associations that might attach, the Jacksonville Historic District would be of major significance on the basis of its architecture alone. Not only is there a large number of truly superior structures, not only are the relationships between these structures strong and clear -- the total ensemble also embraces excellent examples of almost every major style popular in Illinois between ca.1830 and the Great Depression. Admittedly, Italianate and Queen Anne dominate the streetscape, if only by sheer number, but that hardly renders other styles obscure. From the late Federal of Beecher Hall to the Prairie School of Spencer and Powers and beyond, the Jacksonville Historic District presents one of the most complete illustrations of Illinois' architectural history as can be found.

There are, however, strong historical associations as well. Two major institutions, Illinois College and the Illinois School for the Deaf -- both firsts of their respective kinds in the state -- played and continue to play a vital role in the city. They, together with other, similar institutions in other parts of the city, made Jacksonville one of the state's most important cities during the mid-19th century. Individuals of note are also connected with the area, chief among them Joseph Duncan, one of the key men in the early history of the State of Illinois, and Newton Bateman, Illinois' first State Superintendent of Public Education and a major figure in 19th century American education.

The state of preservation in the district is remarkably high and, except for a few unfortunate structures near its eastern end, most of the district is virtually free of intrusions. What has come down to the present, then, is a nearly intact section of one of Illinois' premier 19th century cities, rich in history and, if possible, even richer in architectural beauty.

## HISTORY

Jacksonville is one of several Illinois towns and cities that owe their very existence to the selection of their future sites as the seats of government for newly created counties. Unlike that of most of its counterparts, however, neither Jacksonville's history nor its character has been dominated by the cause of its nativity. Rather, it has been the several institutions -- both educational and charitable -- locating there that have formed the city.

Morgan County was established on 31 January 1823 and, after a two-year interim when Olmstead's Mounds served as the temporary county seat, the site of Jacksonville was selected as the permanent seat -- on 6 January 1825 -- and the new city duly laid out and platted on 10 March 1825. The survey was carried out by Johnston Shelton, using State and Main streets -- the former a public road between Springfield and Naples -- as the base lines. Growth was immediate, but neither different from nor more substantial than that of other new county seats -- until 1828, when the Rev. John Ellis settled there and determined to found a college. With the assistance of prominent local citizens, notably William



UNITED STATES DEPARTMENT OF THE INTERIOR  
NATIONAL PARK SERVICE

**NATIONAL REGISTER OF HISTORIC PLACES  
INVENTORY -- NOMINATION FORM**

FOR NPS USE ONLY

RECEIVED NOV 14 1977

DATE ENTERED

JUN 9 1978

CONTINUATION SHEET Significance ITEM NUMBER 8 PAGE 2

Posey and Samuel Lockwood, and seven Yale University students, the state's first college, Illinois College, was organized in 1829 and the first class held 4 January 1830 (see also No.22 below). Illinois College -- and its adjunct, the Jacksonville Female Academy, which opened in 1833 and was merged with the college in 1903 -- of great importance in themselves also established the future prosperity and character of the fledgling town of 446 (1830 population).

A second institution had a nearly equal effect on the city, particularly on the west side, where it, like the college, has always been located: The Illinois School for the Deaf (see also No.21 below). The school was established by act of the Illinois Legislature 23 February 1839 as the Illinois Institution for the Education of the Deaf and Dumb, the same act naming a number of prominent men as trustees, including Joseph Duncan (v.No.34), Julian Sturtevant (v.No.37), George Chambers (v.No.40), and Porter Clay (v.No.43). Land for the school was donated by the citizens of Morgan County and, after allowing the rather meagre state appropriation to accumulate, the first building (the south wing of the present structure) was erected in 1843.

Though speaking only of Illinois College, the writer of the 1878 county history perhaps best expresses the effect both institutions had on the west side: "At the time of the building of the Illinois College, all that tract of land lying between that institution and the public square was in its primitive condition, or cultivated as a farm. Where now are the finest residences, the most beautiful yards, and the best shaded streets, was then open prairie, or used for farm purposes." And though many structures were yet to be built in the area -- particularly from ca.1890-1910 -- its character, and with it that of the historic district, was firmly established by 1878: the two institutions set among the city's finest residences.

With two prominent institutions already prospering, Jacksonville seems to have had little difficulty attracting others to further enhance its reputation as an educational and charitable center. The Illinois Female College was established by the Methodist Episcopal Church in 1846 and flourished for decades. The Illinois Institution for the Education of the Blind, organized and supported by private citizens in 1841-2, was incorporated by the state legislature on 13 January 1843 and located on the east side of town. A third institution, again the first of its kind in Illinois, the Central Hospital for the Insane was opened in 1851, becoming the major force on the city's south side. Yet a fourth, the Institution for the Education of Feeble Minded Children was chartered in 1865 and located on the Gov.Duncan property (v.Nos.33-4). No wonder that the Chicago Daily Tribune of 6 January 1875 could begin a commentary on the city, "Jacksonville, as everybody knows, is a city of State institutions..." A further, yet significantly later addition to Jacksonville's institutional economy is MacMurray College on the city's east side.

Apart from, though obviously heavily relying upon these several institutions, Jacksonville itself grew apace. By the time of its incorporation as a town, 3 February 1840, and the arrival of the first railroad, the Morgan and Sangamon, in 1840, Jacksonville's population numbered 1,900. Other railroads were built through the city -- the Chicago and Alton (1857), the Jacksonville Northwestern and Southeastern, the Toledo, Wabash and Western, and the Peoria, Pekin and Jacksonville (all three before 1885) -- but

UNITED STATES DEPARTMENT OF THE INTERIOR  
NATIONAL PARK SERVICE

NATIONAL REGISTER OF HISTORIC PLACES  
INVENTORY -- NOMINATION FORM

FOR NPS USE ONLY
NOV 14 1977
RECEIVED
DATE ENTERED JUN 5 1978

CONTINUATION SHEET    Significance    ITEM NUMBER 8    PAGE 3

were probably not as influential on growth -- 2,745 in 1850, 5,528 in 1860, 9,365 in 1870, and ca.13,000 in 1885 -- as they would have been in a city with a less unusual economic base. Incorporated as a city in 1867, Jacksonville has never been a major manufacturing center, despite a number of relatively early industries. First among these was the Jacksonville Woolen Mills of Joseph Capp and Sons (v.No.9). Others included the Ellis, Shields and Dangerfield Foundry (1859); the Jacksonville Shirt Factory; C.H.Dunbrack and Co., gentlemen's furnishing goods; the manufacture of paper barrels, carriages and buggies, candy, cigars, and flour; and the Jacksonville Union Stockyards.

The 20th century has wrought surprisingly few changes in this early picture. There have been additions to the industrial base. The institutions -- especially the state institutions -- are no longer as central as they were during the 19th century. And the center of the city has been "modernized." But the west side -- the area of the historic district -- is still marked by the forces that created it: Illinois College, the Illinois School for the Deaf, and the homes of the city's prominent men and women of the past.

SITES AND STRUCTURES OF SPECIAL SIGNIFICANCE

Numbers refer to the corresponding map. Where more than one type of significance applies, the greater is listed first.

1. MASONIC TEMPLE  
ca.347 West College  
Built in 1932

ARCHITECTURAL SIGNIFICANCE

2. STRAWN FAMILY RESIDENCE  
331 West College  
Built in 1880

The Strawn family was one of Jacksonville's wealthiest and most prominent families. They were engaged in cattle and milling and also owned the city's opera house. Their residence has been used as an art museum for many years.

ARCHITECTURAL AND HISTORICAL SIGNIFICANCE

3. RESIDENCE  
871 West College

ARCHITECTURAL SIGNIFICANCE

4. RESIDENCE  
908 West College

ARCHITECTURAL SIGNIFICANCE

UNITED STATES DEPARTMENT OF THE INTERIOR  
NATIONAL PARK SERVICE

**NATIONAL REGISTER OF HISTORIC PLACES  
INVENTORY -- NOMINATION FORM**

FOR NPS USE ONLY
RECEIVED NOV 14 1977
DATE ENTERED

CONTINUATION SHEET      Significance      ITEM NUMBER 8      PAGE 4

5. W. BELLATTI HOUSE  
1146 West College  
Built in 1915 by architects Spencer and Powers  
ARCHITECTURAL SIGNIFICANCE

6. WHIPPLE HALL  
Illinois College Campus  
Built in 1882  
ARCHITECTURAL SIGNIFICANCE

7. RESIDENCE  
1252 West College  
ARCHITECTURAL SIGNIFICANCE

8. RESIDENCE  
506 South Diamond  
ARCHITECTURAL SIGNIFICANCE

9. CAPPS WOOLEN MILL  
422 West Lafayette  
Built in 1864  
Joseph Capps arrived in Jacksonville in 1838 and engaged in the wool carding and milling business. The firm of Joseph Capps and Sons was established in 1857, continuing in business as one of Jacksonville's most prominent industrial establishments until 1975.  
ARCHITECTURAL AND HISTORICAL SIGNIFICANCE

10. STURTEVANT HALL  
Illinois College Campus  
Built in 1857  
ARCHITECTURAL SIGNIFICANCE

11. RESIDENCE  
605 West Jordan  
ARCHITECTURAL SIGNIFICANCE

12. DAVID A SMITH HOUSE  
1061 West Grove  
Built in 1854  
David Smith was a prominent lawyer. He served as a town trustee in 1845 and 1851 and as a trustee of Illinois College from 1842-65. The Smith house is now owned

UNITED STATES DEPARTMENT OF THE INTERIOR  
NATIONAL PARK SERVICE

**NATIONAL REGISTER OF HISTORIC PLACES  
INVENTORY -- NOMINATION FORM**

FOR NPS USE ONLY

RECEIVED NOV 14 1977

DATE ENTERED JUN 9 1978

CONTINUATION SHEET Significance ITEM NUMBER 8 PAGE 5

12. Continued

by the college and is used for literary and social functions.

ARCHITECTURAL SIGNIFICANCE

13. RESIDENCE

222 South Park  
Built ca.1858

While pure speculation, this Octagon House may be closely connected with Orson Fowler, the "inventor" of the style. Fowler was a friend and classmate of Henry Ward Beecher, the brother of Illinois College's first president, and a frequent visitor to Jacksonville. Could a connection between Beecher and this house be established, Fowler's involvement may have gone beyond A Home for All.

ARCHITECTURAL SIGNIFICANCE

14. RESIDENCE

284 North Sandusky

ARCHITECTURAL SIGNIFICANCE

15. THOMPSON BROTHERS DOUBLE HOUSE

845 West State

ARCHITECTURAL SIGNIFICANCE

16. AUGUSTUS E. AYERS HOUSE

876 West State  
Built before 1860

A.E.Ayers was a very prominent citizen, involved with the banking house of M.P.Ayers and Co., founded in 1852 and the city's oldest.

ARCHITECTURAL AND HISTORICAL SIGNIFICANCE

17. RESIDENCE

906 West State

ARCHITECTURAL SIGNIFICANCE

18. MARCUS HOOK HOUSE

1042 West State

Marcus Hook owned and operated the street railways of Jacksonville.

ARCHITECTURAL SIGNIFICANCE

19. RESIDENCE

1152 West State

ARCHITECTURAL SIGNIFICANCE

UNITED STATES DEPARTMENT OF THE INTERIOR  
NATIONAL PARK SERVICE

FOR NPS USE ONLY

RECEIVED

NOV 14 1977

DATE ENTERED

JUN 9 1978

**NATIONAL REGISTER OF HISTORIC PLACES  
INVENTORY -- NOMINATION FORM**

CONTINUATION SHEET    Significance    ITEM NUMBER 8    PAGE 5

20. RESIDENCE

1302 West State

ARCHITECTURAL SIGNIFICANCE

21. ILLINOIS SCHOOL FOR THE DEAF MAIN BUILDING

West side of Webster from State to College

Built in three stages from 1843; facade unified in 1871

The Illinois Institution for the Education of the Deaf and Dumb was established by an act of the state legislature on 23 February 1839, was opened for use on 20 January 1846, and has since grown to become one of the most prominent institutions of its kind in the United States. The School for the Deaf has occupied this tract, one mile west of the town square, since its inception. See also No.33.

ARCHITECTURAL AND HISTORICAL SIGNIFICANCE EQUALLY

22. BEECHER HALL

Illinois College Campus

Built in 1829; restored in 1950

Beecher Hall is the first and hence oldest college building in the State of Illinois. It has served a variety of educational purposes over its long history, most significantly as the state's first medical school (1843-8).

Illinois College, though not chartered until 1835, was founded in 1829 and has played a major role in Jacksonville's history ever since. The College's first president was Edward Beecher (1830-44) and through him there was a strong, early connection with the intellectual life of New England. His brother, Henry Ward Beecher, and his sister, Harriet Beecher Stowe, lectured and/or visited, while a second brother, Thomas, was graduated from the school. Led by Edward Beecher, the College was also a major force in Illinois for the abolition of slavery. Ralph Waldo Emerson, Bronson Alcott, Mark Twain, Horace Greeley, and Wendell Phillips were among the early speakers and lecturers -- as was Abraham Lincoln. Prominent graduates of Illinois College have included Richard Yates, Governor of Illinois during the Civil War -- the school's first graduate (in 1835) and one of four alumni to become state governors -- Newton Bateman (v.No.42), and William Jennings Bryan, an 1881 graduate. NR HABS

HISTORICAL AND ARCHITECTURAL SIGNIFICANCE

23. F.J.WADDELL HOUSE

2 Duncan Place

Built in 1911 by architects Spencer and Powers

ARCHITECTURAL SIGNIFICANCE

24. RESIDENCE

1135 West State

ARCHITECTURAL SIGNIFICANCE

UNITED STATES DEPARTMENT OF THE INTERIOR  
NATIONAL PARK SERVICE

**NATIONAL REGISTER OF HISTORIC PLACES  
INVENTORY -- NOMINATION FORM**

FOR NPS USE ONLY	
RECEIVED	NOV 14 1977
DATE ENTERED	11/15 1973

CONTINUATION SHEET      Significance      ITEM NUMBER 8      PAGE 6

25. JOHN W. LATHROP HOUSE  
817 West State  
Built ca. 1846

ARCHITECTURAL SIGNIFICANCE

26. RESIDENCE  
513 West State

ARCHITECTURAL SIGNIFICANCE

27. RESIDENCE  
1017 West College

ARCHITECTURAL SIGNIFICANCE

28. JOHN CHERRY HOUSE  
202 South Church

John Cherry operated a series of livery stables in Jacksonville and environs but later went on to develop a major business as a building and paving contractor. He was also very prominent in local politics.

HISTORICAL AND ARCHITECTURAL SIGNIFICANCE

29. JOSEPH O. KING HOUSE  
421 West College  
Built before 1860; now sided

Joseph O. King settled in Jacksonville in 1838, first engaging in the drug and hardware businesses and later in dry goods, lumber, and milling. He was very active in local politics, serving as a town trustee (1845, 1848), in the City Council, and as Mayor (1874). He was one of the organizers of the City Gas, Light, and Coke Co. (1856) and its superintendent for more than 25 years. Mr. King was also instrumental in securing the location of the state institutions for the blind and for the insane in Jacksonville.

HISTORICAL SIGNIFICANCE

30. CONGREGATIONAL CHURCH  
Northeast corner College and Kosciusko  
Built in 1860

ARCHITECTURAL SIGNIFICANCE

31. HENRY STRYKER, JR., HOUSE  
919 West College  
Built before 1871

UNITED STATES DEPARTMENT OF THE INTERIOR  
NATIONAL PARK SERVICE

NATIONAL REGISTER OF HISTORIC PLACES  
INVENTORY -- NOMINATION FORM

FOR NPS USE ONLY

RECEIVED NOV 14 1977

DATE ENTERED JUN 9 1978

CONTINUATION SHEET    Significance    ITEM NUMBER 8    PAGE 7

31. Continued

Henry Stryker, Jr., was one of Jacksonville's most prominent attorneys, practicing in partnership with J.A. Bellatti. He served for many years as master in chancery for Morgan County.

HISTORICAL AND ARCHITECTURAL SIGNIFICANCE

32. DR. SAMUEL ADAMS HOUSE

1120 West College  
Built ca. 1840-45

Dr. Adams was one of the original faculty members of Illinois College, filling the chair of chemistry and physics. He is also credited with having made several innovations in the development of agricultural machinery.

HISTORICAL AND ARCHITECTURAL SIGNIFICANCE

33. DR. PHILIP GOODE GILLETT HOUSE

1235 West College  
Built in 1900

Though not one of the founders of the Illinois School for the Deaf (v. No. 21), Philip Gillett was instrumental in the institution's early development. He was named superintendent of the school in April 1856 and immediately set upon re-organizing the facility, in a very real sense almost re-establishing it. He directed the School for the Deaf for decades and also served as superintendent of an experimental school for the education of feeble-minded children, whose establishment he had secured in 1865.

Dr. Gillett originally lived in a house immediately east of 1235. It, however, was destroyed by fire.

HISTORICAL SIGNIFICANCE

34. GOV. JOSEPH DUNCAN HOUSE

4 Duncan Place  
Built in 1834; since greatly altered

Joseph Duncan was one of the most influential men in the early history of Illinois' Statehood. His political career began in 1823 with election to the Illinois Senate, a post he resigned in 1826 to serve as Illinois' only elected representative in the U.S. Congress. He was re-elected to the House until 1834, when he was elected 6th Governor of Illinois (1834-8). Specifically in Jacksonville, Gov. Duncan was a member of the board of trustees of Illinois College from 1835 until his death in 1844, initiated the subscription for the purchase of land for the State Deaf and Dumb Institution (February 1839), and served as the latter institution's first President of Trustees. Later, the home and grounds were used by the Institution for the Education of Feeble Minded Children.

NR HABS

HISTORICAL SIGNIFICANCE

UNITED STATES DEPARTMENT OF THE INTERIOR  
NATIONAL PARK SERVICE

NATIONAL REGISTER OF HISTORIC PLACES  
INVENTORY -- NOMINATION FORM

FOR NPS USE ONLY

RECEIVED NOV 14 1977

DATE ENTERED JUN 9 1978

CONTINUATION SHEET      Significance      ITEM NUMBER 8      PAGE 8

35. CRAMPTON HALL

Illinois College Campus  
Built in 1873

Crampton Hall is the oldest college dormitory in continuous use in Illinois.

HISTORICAL AND ARCHITECTURAL SIGNIFICANCE

36. MT. EMORY BAPTIST CHURCH

Northeast corner Marion and Church  
Built in 1867; remodelled in 1948

Mt. Emory is one of the very earliest and perhaps the earliest black congregation in Illinois, having been organized ca. 1843.

HISTORICAL AND ARCHITECTURAL SIGNIFICANCE

37. REV. JULIAN STURTEVANT HOUSE

Northeast corner Park and Grove  
Built ca. 1858

Julian Sturtevant was among the founders and original trustees of Illinois College, one of the seven Yale theology students who helped established a college in the Mississippi Valley. He was also the school's first faculty member and the one who, on 4 January 1830, first met with students (9 of them) and inaugurated the institution. In 1832, he was named Professor of Mathematics and Natural Philosophy, holding that position until 1844, when he succeeded Edward Beecher to the school's presidency. He retired from this position in 1876, but rejoined the faculty and did not finally retire from Illinois College until 1885 when he was 80. Dr. Sturtevant was also a much-published author.

HISTORICAL AND ARCHITECTURAL SIGNIFICANCE

38. RESIDENCE

130 North Sandusky

ARCHITECTURAL SIGNIFICANCE

41. JOSHUA MOORE HOUSE

856 West State  
Built ca. 1857

Joshua Moore was in the dry goods business and was one of Jacksonville's most respected citizens. After 1860, he was a trustee of Illinois College. His son, Ensley, who also lived here, was prominent in journalism, book-binding, and local politics.

HISTORICAL AND ARCHITECTURAL SIGNIFICANCE

UNITED STATES DEPARTMENT OF THE INTERIOR  
NATIONAL PARK SERVICE

NATIONAL REGISTER OF HISTORIC PLACES  
INVENTORY -- NOMINATION FORM

FOR NPS USE ONLY
RECEIVED NOV 14 1977
DATE ENTERED JUL 8 1978

CONTINUATION SHEET      Significance      ITEM NUMBER 8      PAGE 9

39. WILLIAM RICHARDSON HOUSE  
517 West State  
Built before 1868

William Richardson was a wealthy landowner and farmer. He was also one of the original directors of the Jacksonville National Bank, organized in 1870.

ARCHITECTURAL AND HISTORICAL SIGNIFICANCE

40. GEORGE M. CHAMBERS HOUSE  
829 West State  
Built in 1841 (rear) and 1846 (front)

George Chambers was a prominent landowner and subdivider, Chambers street being named for him. He was also one of the original directors of the Illinois School for the Deaf.

ARCHITECTURAL AND HISTORICAL SIGNIFICANCE

41. out of order - see before No.39

42. NEWTON BATEMAN HOUSE  
907 West State

Newton Bateman is one of the most significant men in the history of Illinois Education. A graduate of Illinois College, he was principal of the West District School in Jacksonville (1850 et seq.), County Commissioner of Schools for Morgan County (1856-8), and principal of the Jacksonville Female Academy (1858). That latter year, he was elected State Superintendent of Public Instruction, a post he held for seven terms (1859-75, excepting 1863-5). As State Superintendent, he published a series of annual reports that placed him in the forefront of educational writers and earned him a national reputation. Newton Bateman also took a major part in the successful effort to establish the State Normal University (1857, at Normal, Ill.) and was a member of the three-man committee that persuaded Congress to establish the Bureau of Education (1867). In 1875, he accepted the presidency of Knox College in Galesburg (Ill.) and upon retiring from that position in 1893 became general editor of the Historical Encyclopedia of Illinois, one of the standard references works on state and local history.

The house itself, if inappropriate siding were removed and other restoration work carried out properly, is a good example of the Gothic Cottage and would be of architectural significance.

HISTORICAL SIGNIFICANCE

43. PORTER CLAY HOUSE  
1019 West State  
Built ca.1830; since altered

UNITED STATES DEPARTMENT OF THE INTERIOR  
NATIONAL PARK SERVICE

**NATIONAL REGISTER OF HISTORIC PLACES  
INVENTORY -- NOMINATION FORM**

FOR NPS USE ONLY	
RECEIVED	NOV 14 1977
DATE ENTERED	JUN 9 1978

CONTINUATION SHEET Significance ITEM NUMBER 8 PAGE 10

43. Continued

Porter Clay was the brother of Henry Clay, one of the moving spirits and first directors of the School for the Deaf, and an altogether prominent citizen.

HABS

HISTORICAL SIGNIFICANCE

44. JOHN A. AYERS HOUSE

1052 West State

Built ca.1877

J.A.Ayers was a scion of Jacksonville's prominent Ayers family and was long associated with the banking house of M.P.Ayers & Co.

ARCHITECTURAL AND HISTORICAL SIGNIFICANCE

45. CYRUS EPLER HOUSE

1106 West State

Built by 1871; disfigured by addition at front

Cyrus Epler achieved considerable prominence in local and state politics. He served as State's Attorney in the first judicial district (1852 et seq.), a member of the Illinois House (1857-61), master in chancery of Morgan County (1867-73), and as judge of the seventh judicial circuit (1873-91).

HISTORICAL SIGNIFICANCE

46. ISAAC MORRISON HOUSE

839 West Grove

Built by 1860

Isaac Morrison, a prominent attorney, came to Jacksonville from Kentucky in 1851. He was a delegate to the 1856 Republican Convention at Bloomington, Ill., and to the same party's national convention at Baltimore in 1864. He served three terms in the Illinois House (1877-91, 1883-5) and was chairman of the Committee on Judiciary in the 30th and 32nd General Assemblies.

HISTORICAL AND ARCHITECTURAL SIGNIFICANCE

UNITED STATES DEPARTMENT OF THE INTERIOR  
NATIONAL PARK SERVICE

NATIONAL REGISTER OF HISTORIC PLACES  
INVENTORY -- NOMINATION FORM

FOR NPS USE ONLY

RECEIVED NOV 14 1977

DATE ENTERED JUN 9 1978

CONTINUATION SHEET Geographical Data ITEM NUMBER 10 PAGE 2

of the N & W Ry. R.O.W., W on this to the line of Fayette, S on this to the N line of the property at the NW corner of Fayette and Lafayette, W on this and then S on the W line of the same property to Lafayette, E on Lafayette to Fayette, S on Fayette to the first property line S of Lafayette, E on this to the interior property lines W of Church, S on these to the interior property lines N of Jordan, W on these to Fayette, S on Fayette to Jordan, W on Jordan to the E line of 602 W.Jordan, N on this to the interior property lines N of Jordan, W on these to the W line of 614 W.Jordan, S on this to Jordan, W on Jordan to Prairie, N on Prairie to Douglas, W on Douglas to the interior property lines W of Prairie, S on these and the W line of 715 W.Jordan to the interior property lines N of State, W on these to Pine, N on Pine to Douglas, W on Douglas to the interior property lines W of Pine, S on these to the interior property lines N of State, W on these to the interior property lines E of Caldwell, N on these to Lafayette, W on Lafayette to Caldwell, N on Caldwell to the interior property lines N of Lafayette, W on these to the interior property lines E of Sandusky, N on these to the N line of 402 N.Sandusky, W on this and the N line of 405 N.Sandusky to the interior property lines W of Sandusky, S on these to the interior property lines N of Lafayette, W on these to the W line of 1320 W.Lafayette, S on this, the W line of 1341 W.Lafayette and the interior property lines W of Webster to the interior property lines N of State, W on these to the W line of 1326 W.State, S on this, a line ten feet W of the W wall of the Illinois School for the Deaf Main Bldg. and the W line of 1309 W.College to the interior property lines S of College, E on these to the interior property lines W of Lockwood, S on these to the N line of 316 S.Woodland, W on this and the N line of 305 S.Woodland to the interior property lines W of Woodland, S on these to the interior property lines N of Mound, W on these to the W line of 1520 W.Mound, S on this to Mound, W on Mound to the W line of 1605 W.Mound, S on this to the interior property lines S of Mound, E on these to the E line of 1231 W.Mound, N on this to Mound, E on Mound to Park, S on Park to the interior property lines S of Grove, E on these to the E line of 1005 W.Grove, N on this to Grove, E on Grove to the W line of 859 W.Grove, S on this to the interior property lines S of Grove, E on these to the interior property lines W of Diamond, S on these to the S line of 615 S.Diamond, E on this to Diamond, N on Diamond to Anna, E on Anna to the interior property lines W of Prairie, S on these to the S line of 603 S.Prairie, E on this to Prairie, N on Prairie to the N line of 545 S.Prairie, W on this to the interior property lines E of Diamond, N on these to the interior property lines S of Beecher, E on these to Prairie, N on Prairie to Beecher, E on Beecher to the W line of 623 W.Beecher, S on this and the interior property lines W of Kosciusko to the S line of 531 S.Kosciusko, E on this to Kosciusko, S on Kosciusko to Anna, E on Anna to Fayette, N on Fayette to the interior property lines S of Beecher, E on these to the interior property lines W of Church, S on these to Anna, E on Anna to Church, N on Church to the S line of 514 S.Church, E on this to the E line of 413 W.Marion, N on this, the E line of 402 W.Marion and the E lines of 349 & 350 W.Beecher to the interior property lines S of College, E on these to Dunlap and then N to the point of commencement.

N.B.: Unless otherwise specified, boundary segments along streets follow the midline of those streets.

UNITED STATES DEPARTMENT OF THE INTERIOR  
NATIONAL PARK SERVICE

NATIONAL REGISTER OF HISTORIC PLACES  
INVENTORY -- NOMINATION FORM

FOR NPS USE ONLY

RECEIVED NOV 14 1977

DATE ENTERED

JUN 9 1978

CONTINUATION SHEET Geographical Data MEM NUMBER 10 PAGE 3

Pt. A.	Lat: 39°	44"	42.5" 30"
	Long: 90°	14' 15"	55"
Pt. B.	Lat: 39°	43'	45"
	Long: 90°	14' 13"	55"
Pt. C.	Lat: 39°	43'	43"
	Long: 90°	16' 15"	35"
Pt. D.	Lat: 39°	44'	30"
	Long: 90°	16' 15"	35"

JACKSONVILLE HISTORIC DISTRICT-MORGAN COUNTY ILLINOIS

MOUND

- 1231 Wm. C. & Carolyn Gross  
1231 Mound
- 1301 Lillian Groves Et Al  
1301 Mound
- 1305 Roy & Evelyn Mason  
1305 Mound
- 1311 Edwin H. Foersterling  
1311 Mound
- 1313 Orville Foreman  
1313 Mound
- 1325 Philip & Evelyn Morris  
1325 Mound
- 1329 William & Carole Ann Ryan  
1329 Mound
- 1338 Wm. & Elizabeth A. Fay  
1338 Mound
- 1400 Friedrich & Alice Engelbach  
1400 Mound
- 1421 Edith R. Elliott (Osborne)  
1421 Mound
- 1428 John W. Larson  
1428 Mound
- 1429 John G. Hill  
1429 Mound
- 1430 Henry Dollbear  
1430 Mound
- 1431 Joseph B. DeWeese  
1431 Mound
- 1503 Wallace T. Hembrough  
R R # 5
- 1507 Rose E. Ranson  
1507 Mound
- 1512 Jesse & Carol Ann Smith  
1512 Mound

MOUND

1515 ✓ Robert & Joyce Bills  
1515 Mound

1516 ✓ Thomas C. Butterwick  
1516 Mound

1520 ✓ Nora M. Davis  
1520 Mound

1521 ✓ Minnie Robertson  
1521 Mound

1529 ✓ Carl E. Robinson  
1529 Mound

1535 ✓ Geo. Elizabeth Zeigler  
1535 Mound

1541 ✓ Helen L. Lewis  
1541 Mound

1545 ✓ Robert & Janet Staples  
1545 Mound

1553 ✓ Mary Janet Osborne  
X Elliott State Bank

1605 - David Hill  
1605 Mound

WOODLAND

305 ✓ William & Patricia Oxley  
305 Woodland

307 ✓ Richard & Margaret Boudreau  
307 Woodland

309 ✓ Margaret Ann Boudreau  
307 Woodland

316 ✓ Donald R. Tracey  
316 Woodland

LOCKWOOD

223 ✓ Tamar S. Burch  
223 Lockwood

225 ✓ Elmer B. Lukeman  
225 Lockwood

LOCKWOOD

229 ✓ Dr. Ross Bradley  
229 Lockwood

305 ✓ Lois M. Hughes  
305 Lockwood

315 ✓ Julius Slaughter  
315 Lockwood

321 ✓ Robert C. Hemphill  
321 Lockwood

327 ✓ Robert Shirley Jr.  
327 Lockwood

PARK STREET

112 ✓ Wallace & Ruth Jamison  
112 Park St.

116 ✓ Peter W. Tracey  
116 Park St.

133 ✓ Richard Rogal  
133 Park St.

134 ✓ George & Mildred Trutter  
134 Park St.

138 ✓ Joyce M. Vortman  
Meredosia Ill.

212 ✓ Alice McCreery *stunt*  
1063 W. College

222 ✓ Raymond & Etta Fredericks  
222 Park Street

232 ✓ Euin A. Hull  
232 Park Street

236 ✓ Charles Frank  
236 Park

244 ✓ Michael J. Tobin  
244 Park Street

252 ✓ Fayerweather House  
111 College

PROSPECT

121	Wm Hawks 121 Prospect	239	Melvin & Katherine Eirlering 239 Prospect
123	John T. Irlam 123 Prospect	242	William Hipkins 242 Prospect
129	Evelyn & Alice Walmsley 129 Prospect	243	Edward Metz 243 Prospect
130	Robert & Betty Hamm 130 Prospect		
132	Martha Hapke X Lela Hamm 132 Prospect	WEST STATE	
133	Richard & Frances Curtis 133 Prospect	359	Trustees of Trinity Church 359 W. State
134	Gerald Flynn 1176 Center St. St. Louis Mo.		Grace Methodist Church Corner State & Church 400 W. Morgan
138	James C. Riley 928 W. Douglas Jacksonville, Ill.	416	Framers State Bank 416 W. State
139	Paul & Edith Barnes 139 Prospect	500	School Dist. # 117 J.H.S. 500 W. State
143	Harold D. Jones 143 Prospect	501	Frances Lee Hubbs 765 Westwood Clayton Mo.
220	Harold & Bernice McNamara 220 Prospect	505	John & Leeanna Lehault 203 E. Seminary Ave. Wheaton Ill.
225	Theo. Rammelkamp X Elliott State Bank	513	Byron D. Williams 135 City Place
226	David & Carol Middendorf 226 Prospect	523	First Church of Christ Scienti 523 W. State
228	Paul Worrall 228 Prospect	605	David R. Hill 1605 Mound Rd
232	Mrs. G. H. Eberhardt 232 Prospect	606	John Hooker RR1 Chapin
233	Leo F. Carroll 233 Prospect	610	Frank Caldwell 610 W. State
238	Edward & Almira Jackson R.R 2 MILLWOOD Manor Jacksonville, Ill.	616	Harold J. Wagner, Jr. 616 W. State
		619	Rosetta Doyle 3 Terry Dr.

WEST STATE

621	James & Leta Holtschlag 611 Coronado Dr.	830	Louise & Deane Cannell 816 W. State
623	Richard L. Cross 623 W. State	838	Daniel J. McLean Rt 1 Sandusky Rd
700	Shell Oil Co. 10 S. Riverside Plaza Chicago Ill.	839	Robert B. Green
701	The American Oil Co. 910 S. Michigan Ave. Chicago Ill.	843	M. Dean & Jean Andrews 843 W. State
710	Lorena Peters 710 W. State	845	Glenn Peterson 845 W. State
715	Joseph Reiser 715 W. State	846	James & Mary Boston 805 Grove
720	Wm. Thompson 720 W. State	856	Roy W. Strawn 856 W. State
721	O. Everett & Leola Gibbs 721 W. State	857	Edw. & Dorothy Alexander 857 W. State
724	Walter B. Hendrickson 724 W. State	860	Stella D. Wells 860 W. State
729	Connie Hanley 2 Forest Hill Dr.	861	Edw. & Dorothy Alexander 857 W. State
739	Harold Anderson 5 N. Crescent	867	Glenn & Hazel Peterson 867 W. State
800	Ernest C Bone & H.D. Scott 800 W. State	873	Mrs. F. M. Shults 585 N. Pine
814	Thomas L. Wilson 814 W. State	876	Mrs. Earl Hutson 876 W. State
816	Dean & Louise Cannell 816 W. State	901	Larry W. Mariage 901 W. State
817	Gerald & Carol Thompson 817 W. State	906	Freidrich Engelbach 1400 Mound
824	Dean Cannell 824 W. State	907	James Cisne 907 W. State
823	First Presbyterian Church (Parsonage) 823 W. State	910	James & Mildred Riely 928 W. Douglas
829	J. Weldon & Nancy Smith 829 W. State	920	Harold Norris 920 W. State
		921	Walter A Nelson - 921 W. State

STATE

978	Emma Brady 8 Elliott State Bank	1101	George & Rhoda Clark 1101 W. State
978	Ronald Cudney 928 W. State	1109	Richard & Corrine Greife 1109 W. State
910	Anna Dewey Doan 930 W. State	1106	William & Ovilla Ator 1058 W. College
1001	Jack A. Crump 281 Finley	1115	Richard A. Greife 1109 W. State
1006	Carolyn Cooper 1006 W. State	1122	C. William Ator 1058 W. College
1008	Gail Wright	1123	Ronald K Heimlick 1123 W. State
1009	Ruby Carver 1009 W. State	1135	Donald & Anne Caldwell 1135 W. State
1011	Lawrence T. Goveia 1011 W. State	1136	Thos. Auner 1136 W. State
1015	Barbara Sullivan 1015 W. State	1137	Fountain Andrews, Jr. 1137 W. State
1018	Roy H. Heinzman 1018 W. State	1152	Frederick Harris Rowe 1152 W. State
1019	Willella Phillips 1019 W. State	1153	Harland Lee Williamson 1153 W. State
1021	Mark C. Gillespie 1021 W. State	1200	Duncan Park 1200 W. State
1025	Betty Dawdy 1025 W. State	1203	Joy Goin 1203 W. State
1033	Gilbert Todd 1033 W. State	1209	Norbert J. Schindler 1209 W. State
1038	Jack Rice 6 St. Andrews Dr.	1213	Jim Mabrey 1213 W. State
1039	Arthur & Enid Henderson 1039 W. State	1227	Harry Story 1227 W. State
1042	Robert & Joan Caldwell 1042 W. State	1239	Dicy Lee Davis 1239 W. State
1047	Robert & Janis Versen 1047 W. State	1243	Robert & Emily Thomson 1243 W. State
1052	Earl Sutcliffe 1052 W. State	1249	1249 W. State

## WEST STATE

1302 ✓ Phillip L. Munsterman  
1302 W. State

1312 ✓ Warfield Brown  
1312 W. State

1316 Dorothy Luckman  
1316 W. State

1320 Lewis & Fergene Sims  
1320 W. State

1326 ✓ John & Mildred Chapman  
1326 W. State

## WEST COLLEGE

331 Art Association of Jacksonville  
331 W. College

345 Masonic Temple  
345 W. College

359 Central Christian Church  
359 W. College

403 Olive C. Murphy  
403 W. College

407 Barbara J. Docter  
407 W. College

413 Elm City Rehab. Center  
413 W. College

421 Beulah Stewart  
421 W. College

423 Ford & Wilma Jackson  
1840 Mound

502 James M. Franklin  
502 W. College

503 Robert Herr  
19 Sunset Dr.

508 Wolf D. Fuhrig  
508 W. College

## WEST COLLEGE

515 ✓ Mrs. W. A. Davenport  
515 W. College

517 ✓ A. Ralph & Bessie Cisne  
517 W. College

522 ✓ Congregational Church  
520 W. College

523 ✓ Raymond Hardy  
503 W. Beecher

604 Harold E. Cox  
1309 W. College

605 ✓ George M. Stice  
803 N. Main

607 ✓ Paul H. Beets  
607 W. College

616 Kenton L. Dawson  
1305 Edgehill

617 Clarence & Shirley Stallings  
617 W. College

619 ✓ Dewey & Jane Sieber  
619 W. College

620 ✓ Claude & Jean Henley  
Elliott State Bank

703 ✓ Merrell E. Colby  
703 W. College

704 ✓ Mildred Silva  
704 W. College

707 ✓ Clarence & Alice Millsap  
825 Allen Ave.

708 ✓ James W. Claussen  
504½ Hardin

711 ✓ Ronald Kozoman  
711 W. College

716 ✓ Emanuel Goubeaux  
716 W. College

721 ✓ Lerton & Elizabeth Krushas  
721 W. College

722 ✓ H. P. Metz  
216 E. Greenwood

## WEST COLLEGE

800	✓ D. L. Hardin 800 W. College	870	✓ First Presbyterian Church 870 W. College
803	✓ Caldwell Engineering Co. 805 W. College	871	✓ Leo S. Bennis 362 N. West
806	✓ Darrell D. McDannold 806 W. College	903	✓ James Merall Franklin
807	✓ Richard & Eileen Kennedy 807 W. College	908	✓ William E. Tobin 908 W. College
814	✓ Davalie M. Fisher 814 W. College	911	✓ Dorothy Henly 911 W. College
815	✓ Richard & Corrine Greife 1109 W. State	914	✓ Robert & Mary Manlove 914 W. College
819	✓ Fred R. Goodey Jr. 1712 Mound Avenue	918	✓ Joe Leiber 918 W. College
820	✓ Shirley Ann Ray 820 W. College	919	✓ Barney & Carolyn Elias 919 W. College
825	✓ Morris N. Gorschall 1537 S. Main	922	✓ Allen Boston 922 W. College
826	✓ William & Cecilia Hopper 826 W. College	1005	✓ John & Thelma Seymour 208 Dewey Drive
830	✓ Julio & Roasria Longo 830 W. College	1011	✓ Mary Kathryn Warren 1011 W. College
831	✓ William & Virginia Grissom 831 W. College	1012	✓ Charles S. Tavender 1012 W. College
835	✓ Dorothy Jane & Paul Keller 835 W. College	1014	✓ Gordon Nolan 1014 W. College
836	✓ Katherine W. Stout 836 W. College	1017	✓ Edward J. Mitchell 1017 W. College
844	✓ First Presbyterian Church Lot	1017	✓ Theodore Rammelkamp Rear 1017
845	✓ Tim E. Moreland Jr. 845 W. College	1018	✓ Doris Pine Peckman 1018 W. College
847	✓ Thomas & Martha Templin 847 W. College	1022	✓ Farrell & Marilyn Mitche 1022 W. College
853	✓ Terry A. Maggart 853 W. College	1025	✓ James W. Clayton 406 Finley
861	✓ Ray & Lee Thompson Winchester, IL	1026	✓ Forrest & Noda Worrall 1026 W. College

WEST COLLEGE

1030	✓ Donald W. Zierath 1030 W. College	1152	Ava Dewitt 1152 W. College
1040	✓ Robert R. Hartman 1040 W. College	1162	✓ Frances H. Rantz 1162 W. College
1050	William & Orville Ator 1058 W. College	1188	✓ Mark & Donna Chenoweth 1188 W. College
1035	✓ Robert O. Emrick 1314 Edgehill	1200	✓ E. G. Pigott 1200 W. College
1051	✓ James E. Belzer 1051 W. College	1204	✓ John & June Curtis 1204 W. College
1055	✓ Frieda Smith Naples, Illinois	1205	✓ Byron D. Williams 1205 W. College
1058	William C. Ator 1058 W. College	1212	✓ Alvin D. Middendorf 284 Woodland
1059	✓ Ruth W. Godfrey 1059 W. College	1215	✓ Clarence E. Smith 1525 W. College
1060	✓ John M. Heirs Butler 1060 W. College	1220	✓ Myron & Edna Mason 1220 W. College
1062	✓ Charles W. Martin 1062 W. College	1225	✓ F. A. R. Farms 1225 W. College
1063	✓ Waldo & Alice McCreery 1063 W. College	1228	✓ Joe Patterson Smith 1228 W. College
1106	✓ Ralph & Marjorie Heiss 1106 W. College	1235	✓ George E. Fox 1034 N. Clay
	✓ Ralph & Marjorie Heiss 137 Park Street	1236	✓ Richmond & Audrey Simmon 1236 W. College
1120	✓ Ernest G. Hildner 1120 W. College	1244	✓ Margaret I. Caldwell 1124 W. College
1124	✓ John L. Meyer 1124 W. College	1252	✓ James D. Welch 1252 W. College
1130	✓ Philip E. Bradish 1130 W. College	1260	✓ Robert Randall 1260 W. College
1138	✓ Frank & Frances Norbury 1138 W. College	1303	✓ James & Judith Williams 1303 W. College
1146	✓ Donald E. Kolmer 1146 W. College	1309	✓ Donald & Mary Molitor 1309 W. College

SOUTH WEBSTER

125 ✓ School for the Deaf  
125 Webster

WEBSTER

127 ✓ Albert & Rosella Spreen  
127 N. Webster

131 ✓ Kermit & Arleen Reside  
131 Webster

135 ✓ Billy L. Stark  
135 N. Webster

141 ✓ Ralph Robbins  
141 Webster

215 ✓ Michael & Patricia Biloz  
215 N. Webster

221 ✓ Virgil T. Rowe  
221 Webster

225 ✓ Richard T. Mitchell  
225 N. Webster

231 ✓ Urban & Donnedda McDaniel  
231 N. Webster

230 ✓ Amy Roach  
230 N. Webster

234 ✓ Rand & Patricia Burnette  
234 N. Webster

238 ✓ Emma L & C. B. Lewis  
238 N. Webster

239 ✓ Paul E. Nimmer  
239 Webster

240 ✓ Dale E. Johnson  
240 Webster

241 ✓ James T. Brikett  
241 Webster

242 ✓ Larry D. Hayes  
242 N. Webster

247 ✓ Alfred J. Henderson  
247 Webster

248 ✓ John W. Corder  
248 Webster

248 ✓ Lee Roy & Bette Jackson Jr.  
285 Sandusky  
LOT BEHIND 248

251 ✓ Ralph & Helen Evans  
PO Box 299

252 ✓ Robert & Virginia Gross  
252 N. Webster

255 ✓ Darrell Roegge  
255 N. Webster

256 ✓ Louis & Jean Kloppe  
256 Webster

265 ✓ Paul S. Curtis  
265 Webster

268 ✓ Eileen & E. C. Bone  
268 Webster

269 ✓ Catherine Cain  
269 Webster

273 ✓ Glenn & Imelda VanDaveer  
273 N. Webster

274 ✓ Robert & Grace Killam  
274 N. Webster

SANDUSKY

120 ✓ Rowe, Sarah & Richard Rowe  
120 Sandusky

130 ✓ Lawrence W. Crawford  
130 Sandusky

134 ✓ Dr. Beams  
134 Sandusky

138 ✓ James & Doris E. Hughes  
471 E. State

212 ✓ Clarence Rimbey, Et Al  
212 Sandusky

216 ✓ Janet S. Sellers  
216 Sandusky

SANDUSKY CONT.

- |       |                                              |       |                                                   |
|-------|----------------------------------------------|-------|---------------------------------------------------|
| 218 ✓ | Harold E. Whitworth<br>218 Sandusky          | 296 ✓ | Paul J. Davidsmeyer<br>296 Sandusky               |
| 222 ✓ | Mary R. Bailey<br>222 Sandusky               |       | Paul J. Davidsmeyer<br>Rear 296                   |
| 271 ✓ | John P. Crum ✓<br>1302 South Main            | 296½  | Marion Frances Dramin<br>296½ Sandusky            |
| 278 ✓ | William & Rosalie Hofmann ✓<br>278 Sandusky  | 298   | Sam Traub<br>298 Sandusky                         |
| 279 ✓ | Joseph & Dorothy Coday<br>279 Sandusky       | 307   | Donald L. Reynolds<br>307 Sandusky                |
| 280 ✓ | Mark C. Coldfelter<br>280 Sandusky           | 324   | Grace D. Hughes<br>305 Lockwood Place             |
| 281 ✓ | John Carl<br>281 Sandusky                    | 326   | Don H. Upton<br>326 Sandusky                      |
| 283 ✓ | Ralph B. Heiss<br>1066 W. College            | 328   | Marjorie E. Krone<br>RR #2 Box 74 Virginia, IL    |
| 284 ✓ | Harold J. Schmalz<br>284 Sandusky            | 334 ✓ | Catherine, James & Helen<br>McGinnis 334 Sandusky |
| 285 ✓ | Lee Roy & Bette Jackson Jr..<br>285 Sandusky | 341 ✓ | Vincent Flynn<br>RR #3                            |
| 286 ✓ | Darrell Glen Evans<br>286 Sandusky           | 346 ✓ | Francis & Karolyn Robson<br>346 Sandusky          |
| 287 ✓ | Wayne C. Walters<br>287 Sandusky             | 347 ✓ | Joseph A. Hankins<br>347 Sandusky                 |
| 288 ✓ | Hungerford Homes Inc.<br>288 Sandusky        | 348   | Edgar & Mary Franz<br>348 Sandusky                |
| 289 ✓ | Frederick Osburn<br>289 Sandusky             | 351 ✓ | John Arthur Wurtzbaugh<br>351 Sandusky            |
| 290 ✓ | Darrell & Jeraldine Turner<br>290 Sandusky   | 355   | George T. Cottingham<br>255 Sandusky              |
| 291 ✓ | Faith Davidsmeyer<br>291 Sandusky            | 402   | John & Ruth Ward<br>402 Sandusky                  |
| 293 ✓ | Dorothy & Verne Smith<br>293 Sandusky        |       |                                                   |
| 294 ✓ | J. Odell Fellhauer Sr.<br>294 Sandusky       |       |                                                   |
| 295 ✓ | Rene & Ruth Lemme<br>295 Sandusky            |       |                                                   |

CALDWELL

- |     |                                     |
|-----|-------------------------------------|
| 106 | Herbert & Vera Rose<br>106 Caldwell |
| 125 | William P. Johnson<br>125 Caldwell  |

CALDWELL CONT.

- |     |                                                        |     |                                                   |
|-----|--------------------------------------------------------|-----|---------------------------------------------------|
| 138 | ✓ Phyllis N. Coyle<br>138 Caldwell                     | 220 | ✓ Robert E. Spink<br>220 Caldwell                 |
| 139 | ✓ Farmers State Bank & Trust<br>No. 111 Jacksonville   |     | Robert E. Spink<br>220 Caldwell<br>Rear Douglas ✓ |
| 140 | ✓ Lester D. Mildrum<br>140 Caldwell                    | 221 | ✓ Lonnie L. Rabjohns<br>221 Caldwell              |
| 141 | ✓ Martha T. Varble<br>RR #1                            | 223 | ✓ Edward P. Hopper<br>223 Caldwell                |
| 143 | Janet K. Bair<br>143 Caldwell                          | 225 | ✓ Wm. H. Ricks<br>225 Caldwell                    |
| 144 | ✓ Harry C. Lawrence<br>Clifton Radkins<br>144 Caldwell | 230 | ✓ Angeles S. Santos Jr.<br>230 Caldwell           |
| 145 | ✓ Albert & Doris Hall<br>145 Caldwell                  | 238 | ✓ Wendell & Ruth Dysinger<br>238 Caldwell         |
| 148 | Carolyn W. Schaefer<br>148 Caldwell                    | 239 | Julian or Frances Hall<br>239 Caldwell            |
| 149 | ✓ Larry D. Kuster<br>149 Caldwell                      | 241 | ✓ Lawrence E. Taft<br>241 Caldwell                |
| 152 | Harry C. Merriman<br>152 Caldwell                      | 242 | ✓ John E. Lonergan<br>242 Caldwell                |
| 153 | Zelma B. Leonhard<br>153 Caldwell                      | 252 | ✓ J. B. Large<br>252 Caldwell                     |
| 159 | Richard A. Foss<br>159 Caldwell                        | 255 | ✓ John F. Dahlem<br>255 Caldwell                  |
| 201 | Mae G. Tomlin<br>201 Caldwell                          |     |                                                   |
| 206 | Ronold G. Hoots<br>7 Lu Due Acres                      |     |                                                   |
| 211 | Elizabeth M. West<br>311 Finley                        |     |                                                   |
| 212 | ✓ Grace & Judith Huffaker<br>212 Caldwell              |     |                                                   |
| 213 | ✓ Elanor R. Markillie<br>213 Caldwell                  |     |                                                   |
| 216 | ✓ Lenah & Lura Hill<br>216 Caldwell                    |     |                                                   |
|     |                                                        |     | <u>GROVE</u>                                      |
|     |                                                        | 512 | ✓ Raymond & Hilda Hardy<br>503 W. Beecher         |
|     |                                                        | 610 | ✓ Winifred S. May<br>610 Grove                    |
|     |                                                        | 702 | Robert & Bernice Baldwin<br>702 Grove             |
|     |                                                        | 724 | ✓ Clarence Thrower<br>724 Grove                   |
|     |                                                        | 805 | ✓ James & Mary Boston ✓<br>805 Grove              |

GROVE CONT.

811 ✓	Donald R. Cook 811 Grove	906 ✓	John O Sauerwein 1034 Dayton
812 ✓	Helen Dial 812 Grove	910 ✓	John E. Kaufmann 910 Grove
818 ✓	Ralph Withee 818 Grove	920 ✓	Charles & Monica Ryan 920 Grove
821 ✓	Frederick R. Ismael 821 Grove	925 ✓	Trustees of Trinity Church 925 Grove
823 ✓	Steven L. Harden 823 Grove	1000 ✓	Eldon Gruber 1000 Grove
824 ✓	Russell & Eleanor Davisson 824 Grove	1005 ✓	Ronald Stevenson 1005 Grove
830 ✓	Gaylord H. Sioisher 830 Grove	1008 ✓	Hal & Ernestine Krehbiel 1008 Grove
839 ✓	Oscar & Judith Zink Jr. 839 Grove	1017 ✓	Charlotte E. Sieber 1019 Grove
840 ✓	Roberta Mae Taylor 840 Grove	1018 ✓	Dorothy & Walter Gabehart 1018 Grove
846 ✓	John David Bone ✓ 846 Grove	1025 ✓	Eulala B. Ryan 1025 Grove
849 ✓	Lyla M. Brown 849 Grove	1030 ✓	Anna M. Johnson 1030 Grove
851 ✓	Mattie M. Ator 851 Grove	1035 ✓	Ruth Staff & Nancy Cully 325 Gladstone
852 ✓	Rollyn B. Trotter 852 Grove	1036 ✓	Ethel Louise Seybold 1036 Grove
859 ✓	Donald R. Bradley 859 Grove	1041 ✓	Thomas K. Jones 1041 Grove
860 ✓	Roy T. Baker 860 Grove	1042 ✓	Malcolm F. Stewart 1042 Grove
866 ✓	Richard & Bette Palmer 866 Grove	1047 ✓	Howard D. Jackson 1047 Grove
872 ✓	Glen & Diana Barger 872 Grove	1048 ✓	George L. Drennan 1048 Grove
873 ✓	The National Benevolent Assn. of Christian Churches 1600 Landreth Bldg. 4th & Locust St. Louis, MO	1051 ✓	Winifred & Florence Marine 1051 Grove
		1061 ✓	Illinois College 1101 W. College

PROSPECT

- 121 ✓ William L. Hawks  
121 Prospect
- 123 ✓ John T. Irlan  
123 Prospect
- 129 ✓ Evelyn & Alice Walmsley  
129 Prospect
- 130 ✓ Robert & Betty Hamm  
130 Prospect
- 132 ✓ Martha Jane Hapke  
132 Prospect
- 133 ✓ Richard & Frances Curtis  
133 Prospect
- 134 ✓ Gerald V. Flynn  
1176 Center Street
- 138 ✓ Norman Wayne Leichliter  
138 Prospect
- 139 ✓ Paul & Edith Barnes  
139 Prospect
- 143 ✓ Harold D. Jones  
143 Prospect
- 220 ✓ Harold & Bernice McNamara  
220 Prospect
- 225 ✓ Theo C. Rammelkamp  
225 Prospect
- 226 ✓ David & Carol Middendorf  
226 Prospect
- 228 ✓ Paul D. Worrall  
228 Prospect
- 232 ✓ Mrs. G. H. Eberhardt  
232 Prospect
- 233 ✓ Leo F. Carroll  
233 Prospect
- 238 ✓ Edward A. & Almira S. Jackson  
RR #2 Millwood Manor
- 239 ✓ Melvin & Katherine Eilering  
239 Prospect
- 242 ✓ William S. Hipkins  
242 Prospect

- 243 ✓ Edward Metz  
243 Prospect

WESTMINSTER

- 116 ✓ Evangeline Norton  
116 Westminster
- 118 ✓ Robert & Frances Seef  
118 Westminster
- 120 ✓ Robert & Mary Wait  
120 Westminster
- 121 ✓ Ralph & Marjorie Heiss  
1106 West College
- 124 ✓ Mabel Watt  
124 Westminster
- 125 ✓ Richard L. McGuire  
126 Westminster
- 134 ✓ First Presbyterian Church  
870 W. College
- 135 ✓ Arthur Samoore  
135 Westminster
- 127 ✓ Bill A. Forney  
127 Westminster
- 214 ✓ Evelyn Wallace Aputis  
214 Westminster
- 218 Thomas Grojean  
218 Westminster
- 221 ✓ Frederick & Shirley Bertram  
221 Westminster
- 226 ✓ Thomas A. Grojean  
102 Sycamore
- 232 ✓ Gordon E. Fish  
226 Westminster
- 223 ✓ Robert J. Large  
223 Westminster
- 235 ✓ Robert Spink  
220 Caldwell
- 238 ✓ Marshall & Kathryn Fawkes  
238 Westminster

WESTMINSTER CONT.

242 ✓ David & Susan Goss  
242 Westminster

DIAMOND

310 ✓ Walter & Velma Leake  
329 South Diamond

313 ✓ Frances H. Sparger  
313 South Diamond

320 ✓ Bernard & Nona Balke  
320 South Diamond

322 P James Boston  
805 Grove

326 ✓ Russell & Ruth Pennell  
RR #2

327 P D. L. & Anita Hardin  
800 West College

329 ✓ Walter Leake  
116 East Douglas

333 ✓ Charles E. Gruber  
333 South Diamond

343 ✓ John L. Banks  
343 South Diamond

347 ✓ Donald Lee Worrall  
347 South Diamond

351 ✓ Jessie M. Brown  
351 South Diamond

335 ✓ Stephen R. Herold  
356 South Diamond

359 ✓ Mrs. Nina Richards  
359 South Diamond

400 ✓ Merle E. Deweese  
400 South Diamond

402 ✓ James C. Riley  
928 West Douglas

505 ✓ John Sommers  
505 South Diamond

506 ✓ Cecile Zachary  
506 South Diamond

511 ✓ William L. Zellman  
RR #5

517 ✓ John H. Dawson  
517 South Diamond

518 ✓ Jennie & Amelia Carlson  
518 South Diamond

520 ✓ Beatrice Mullen  
520 South Diamond

523 ✓ William & Mary Walsh  
523 South Diamond

524 ✓ Ernest & Wilma Grandfield  
524 South Diamond

525 ✓ Kenneth & Helen Peters  
227 West Beecher

526 ✓ Clarence & Margaret Kitner  
526 South Diamond

537 ✓ Gary W. Byers  
537 South Diamond

538 ✓ Lillian O'Donnell  
538 South Diamond

541 ✓ Edwin & Martha Varble  
RR #1

542 ✓ Amplias & Bessie Cisne  
542 South Diamond

549 ✓ Ralph & Bessie Cisne  
542 South Diamond

600 ✓ Glenn E. Spencer  
308 Finley

603 ✓ Francisco S. Corpuz  
706 South Diamond

606 ✓ William R. Edwards  
606 South Diamond

610 ✓ Mary Dowling  
610 South Diamond

615 ✓ Lillian M. Robinson  
204 West Greenwood

DIAMOND COURT

DIAMOND COURT

- 107 ✓ Ronald G. Hoots  
7 Lu Due Acres
- 120 ✓ Earl A. Davis  
1325 West College
- 121 ✓ Alan J. Kuhlman  
Lot 41 East Morton
- 122 ✓ John W. Praither  
122 Diamond Court
- 125 ✓ Floyd M. Cline  
10 Greenbriar Dr. Apt 2b
- 127 ✓ John L. Gain  
127 Diamond Court
- 128 ✓ Charles K. Boston  
128 Diamond Court
- 129 ✓ D. L. & Anita S. Hardin  
800 West College
- 130 ✓ William G. & Sandra Hoon  
130 Diamond Court

KOSCIUSKO

- 315 John R. Phillips (Mrs.)  
331 West Beecher
- 317 Melba Darlene Floyd  
319 315 South Kosciusko
- 406 Jennie A. DeGroot  
406 South Kosciusko
- 413 Irma Sibert  
413 South Kosciusko
- 414 Carey H. Kirk  
414 South Kosciusko
- 503 Robert & Barbara Stovall  
110 Havendale Drive
- 509 Alpha H. DeGroot  
509 Kosciusko
- 511 George T. McGrath  
420 East Vandalia Rd

- 519 ✓ Everett R. Moss  
- - 519 South Kosciusko
- 524 ✓ Bd of Education - Washington School  
524 South Kosciusko
- 531 ✓ James Lee & Mary M. Williams  
531 South Kosciusko

SOUTH PRAIRIE

- 197 Thomas J. Herring  
640 South Prairie
- 201 Mary Mayfield  
201 South Prairie
- 202 Clyde W. Phillips  
903 North Prairie
- 209 ✓ Robert B. Thompson Jr.  
1243 West State
- 205 ✓ Robert B. Thomson Jr.  
1243 West State
- 214 A. O. Richey  
838 North Prairie
- 218 John & Marie Ramage  
218 South Prairie
- 219 John & Betty Pine, Jr.  
14 Sunnysdale
- 320 ✓ Loyce Olroyd  
320 South Prairie
- 324 Sara Preston  
324 South Prairie
- 545 W. Craig Bliven  
545 South Prairie
- 603 Bertha Stafford  
603 South Prairie

NORTH PRAIRIE

- 117 Vada Nall  
117 North Prairie

NORTH PRAIRIE CONT.

120 ✓ Helen M. Lindsey  
120 North Prairie

121 ✓ Robert & Bette Scott ✓  
✓ 121 North Prairie

202 ✓ Willard G. Cody  
202 North Prairie

205 ✓ Eliza Maw Stewart  
411 West Douglas

210 ✓ Grace Benson  
128 Hardin

211 ✓ William R. Cors  
✓ 211 North Prairie

305 ✓ Charles K. Boston  
305 North Prairie

311 ✓ Charles & Betty Nunes  
828 West Douglas

PAYETTE

210 Northminster Presbyterian Church  
36 Westfair Drive

416 ✓ Northminster Presbyterian Church  
N. Fayette & W. Court

422

203 ✓ Larry R. Whewell  
203 South Fayette

209 ✓ Hilda & Raymond Hardy  
503 West Beecher

211 ✓ McCarty & Ator  
213 226½ West State

312 ✓ Hazel C. Henry  
312 South Fayette

315 ✓ Hazel C. Henry  
312 South Fayette

316 ✓ Ralph May  
2533 Waverly Ave  
East St. Louis, IL

319 ✓ Mary Catherine Roache  
229 West College

320 Bertha V. Green  
320 South Fayette

324 ✓ Raymond & Hilda Hardy ✓  
503 West Beecher

NORTH CHURCH

200 Bonnie Jo Gain  
200 North Church

204 ✓ Larry D. Werries  
204 North Church

205 ✓ Grace Ferreira  
325 East Morgan

210 ✓ Ethel M. Bracewell  
504 North Church

213 ✓ Twyla L. Votsmier  
213 North Church

214 ✓ Jack L. Pierson  
214 North Church

301 ✓ Ellis W. Utley  
301 North Church

302 ✓ Linda L. Fernandes  
RR #1

306 ✓ Walter & Delois Frye  
1206 North Diamond

308 ✓ George and Pauline Harshaw  
308 North Church

311 ✓ Louise Cox  
311 North Church

312 ✓ Gaston W. Foote  
312 North Church

313 ✓ Robert Alan Roads  
313 North Church

401 ✓ Doris L. Jones  
401 North Church

402 ✓ Charles McDonald  
744 South Church

405 ✓ E. O. Sample  
422 Jordan

NORTH CHURCH CONT.

409	Nellie Mae Crum 409 North Church	324	Central Christian Church 359 West College
412	Eva Cockin 412 North Church	325	Frank O. Wolfe 315 South Church
413	Donald R. Winkleman 1714 Nita Lane	326	J. A. Long 415 West Beecher
503	<del>Jas. R. VanVactor</del> 503 North Church	327	John Phillip Rochester
	<i>See Mrs. Honetta P.O. Box 99 Jacksonville 6-2-52</i>	329	327 South Church
504	Gary L. Mullens East Morton Apt #14	328	Edward J. or Irma Wiegand 326 South Church
506	Gladys Wanamaker P.O. Box 374	333	Truman B. & Jane Smith
		335	333 South Church
507	Alma Williams Obert 507 North Church	419	Sylvia Ann Douglas 419 South Church
513	Walter E. DeShara 36 Westfair Drive	421	Harold W. Black 421 South Church
603	Kenneth E. Nunes 603 North Church	422	Charles E. Murgatroyd 422 South Church
605	Robert L. Brune 345 Pine	429	Raymond M. Crum 431 South Church
606	Emily F. Meline 606 North Church	431	Raymond M. Crum 431 South Church
612	Emily F. Meline 606 North Church	502	Donald R. Winkleman 1714 Nita Lane
616	Emily F. Meline 606 North Church	503	Eleanor Delong 503 South Church
611	G. Leonard G. Hills 611 North Church	510	Paul & Thelma Hutchcraft 510 South Church
617	Irving Hunt 617 North Church	511	John D. & Mary E. McAdams 511 South Church

SOUTH CHURCH

204	W. Richard Casler 1 Oxford Court	514	Mary L. Mellott 514 South Church
216	Albert F. Fricke 216 South Church	515	Glenn F. & Verlana D. Liter 515 South Church
315	Frank O. Wolfe 315 South Church	517	Carl G. Maes 517 South Church
322	Ethel M. Strawn 322 South Church	518	John E. & Ruth B. Norton 518 South Church
		519	Freddie K. Splain 519 South Church

SOUTH CHURCH CONT.

- 512 ✓ Roy A. Wright  
1022 West Lafayette
- 531 ✓ Aileen Burge Wright  
1022 West Lafayette
- 533 ✓ Aileen Burge Wright  
1022 West Lafayette

MORGAN

- 510 ✓ Chicago Title & Trust Co.  
Trust No. 40891  
510 West Morgan
- 512 ✓ Francis A. & Janice B. Angel  
10 Sunset Drive
- 400 ✓ Grace United Methodist Church  
Morgan

MARION

- 402 ✓ Elgin & Alice Cooper  
402 Marion
- 405 ✓ Nancy C. Wright  
314 North Clay Ct.
- 408 ✓ Avery Williams, Jr.  
408 Marion
- 413 ✓ Catherine H. McPike  
413 Marion
- 419 ✓ Helen Louis Wackens Williams  
SW Cor Square
- 420 ✓ Mt. Emory Baptist Church Inc.  
424 South Church
- 424 ✓ Mt. Emory Baptist Church Inc.  
424 South Church

JORDAN

- 410 ✓ Gertie M. Dudley  
410 Jordan
- 411 ✓ Lena & Griffeth, Francis E. Kerns  
411 Jordan
- 415 ✓ Northminister Presbyterian Church  
% Walter DeShara  
36 Westfair Drive

- 416 ✓ Russel A. Ward  
416 W. Douglas
- 422 ✓ Doris Jones  
422 Jordan
- 602 ✓ Robert D. Seper  
602 Jordan
- 604 ✓ John M. Savoie  
614 Jordan

- 605 ✓ Glenn Burger  
605 Jordan
- 609 ✓ Cody & Son Memorial Home  
202 North Prairie
- 611 ✓ Cody & Son Memorial Home  
202 North Prairie
- 614 ✓ John M. & Louise Savoie  
614 Jordan
- 618 ✓ Terry J. Flynn  
618 Jordan

WEST BEECHER

- 349 ✓ Lucille S. Wiebe  
349 West Beecher
- 350 ✓ Elmer F. Murgatroyd  
350 West Beecher
- 351 ✓ Francis D. McGinnis  
351 West Beecher
- 355 ✓ Edwin & Jayne Engelbrecht  
356 West Beecher
- 363 ✓ Elmore & Marilla Suter  
363 West Beecher
- 401 ✓ Mr. and Mrs. Robert M. Roach  
401 West Beecher
- 408 ✓ Kenton L. Dawson  
1305 Edgehill Road
- 409 ✓ James A. Goulding  
409 West Beecher
- 410 ✓ Mrs. John R. Phillips  
331 West Beecher
- 415 ✓ Farmers State Bank  
415 West Beecher

WEST BEECHER CONT.

- |       |                                             |       |                                            |
|-------|---------------------------------------------|-------|--------------------------------------------|
| 421 ✓ | Mary Jane Nichols<br>300 East Greenwood     | 625 ✓ | Caldwell-hodes Co.<br>625 West Beecher     |
| 422 ✓ | Elizabeth L. Coopwe<br>424 1616 Elmwood     | 702 - | Richard & Corrine Greife<br>RR #1 Chapin ✓ |
| 500 ✓ | Raymond & Hilda Hardy<br>503 West Beecher   | 703 ✓ | William E. Hart Jr.<br>408 Pendik          |
| 500 ✓ | Charles Hughett<br>506 506 West Beecher     | 710 ✓ | William H. Frisch<br>710 West Beecher      |
| 503 ✓ | Raymond & Hilda Hardy ✓<br>503 West Beecher | 711 ✓ | James A. Treece<br>711 West Beecher        |
| 511 ✓ | Helen Paschall<br>511 West Beecher          | 716 ✓ | Edwin & Rose Murphy<br>716 West Beecher    |
| 512 ✓ | Jack D. Morris<br>512 West Beecher          | 717 ✓ | Riketchka J. Kunzeman<br>211 West State    |
| 515 ✓ | Harry W. Heusted<br>515 West Beecher        |       |                                            |
| 519 ✓ | William L. Brooks<br>519 West Beecher       |       |                                            |
| 520 ✓ | Rosetta M. Doyle<br>3 Terry Drive           |       |                                            |
| 524 ✓ | Paul B. Bergschneider<br>524 West Beecher   |       |                                            |
| 525 ✓ | Elmer J. Bell<br>525 West Beecher           |       |                                            |
| 603 ✓ | Leta L. Sullivan<br>603 West Beecher        |       |                                            |
| 608 ✓ | Gregory W. Baise<br>608 West Beecher        |       |                                            |
| 610 ✓ | Gerald L. Samples<br>610 West Beecher       |       |                                            |
| 611 ✓ | Janet B. Anderson<br>611 West Beecher       |       |                                            |
| 615 ✓ | Aleta E. Canatsey<br>615 West Beecher       |       |                                            |
| 622 ✓ | Harry D. McEvers<br>622 West Beecher        |       |                                            |
| 623 ✓ | Howard & Leona Bowe<br>623 West Beecher     |       |                                            |

WEST LAFAYETTE

- |        |                                                    |
|--------|----------------------------------------------------|
| 500 ✓  | Caps (Elliott State Bank)<br>73 Central Park Plaza |
| 524 ✓  | Caps (Elliott State Bank)<br>73 Central Park Plaza |
|        | Caps (Elliott State Bank)<br>73 Central Park Plaza |
| 1004 ✓ | James P. Burke<br>1004 West Lafayette              |
| 1005 ✓ | Robert & Jessica Sibert<br>6 Book Lane             |
| 1009 ✓ | Charles W. Smith<br>1009 West Lafayette            |
| 1011 ✓ | F. B. Mentler<br>1101 West Lafayette               |
| 1015 ✓ | Gladys Suryk<br>1015 West Lafayette                |
| 1018 ✓ | Arthur Vorhes<br>1018 West Lafayette               |
| 1019 ✓ | Dorris Floreth<br>1019 West Lafayette              |
| 1022 ✓ | Roy & Aileen Wright<br>1022 West Lafayette         |

WEST LAFAYETTE CONT.

1036 ✓ Paul S. Black  
1038 1038 West Lafayette

1052 Anthony & Catherine Ingolia  
✓ 1052 West Lafayette

1054 Russ Pennell  
✓ 1054 West Lafayette

1106 ✓ William S. Schildman  
7 Duncan Place

1119 ✓ John & Eloise Watson  
101 Chestnut

1120 ✓ Helen W. Joy  
1102 West Lafayette

1121 ✓ Donald E. Phelps  
1121 West Lafayette

1123 ✓ Robert & Joyce Veness  
1123 West Lafayette

1124 ✓ Norman D. Brust  
1124 West Lafayette

1127 ✓ William & Betty DeFrates  
1127 West Lafayette

1130 ✓ John J. Warga  
1130 West Lafayette

1131 ✓ Gene McGlauchlen  
544 Brooklyn Avenue

1139 ✓ Kenneth & Cherri Wellenreiter  
1139 West Lafayette

1140 ✓ Robert F. Newby  
1140 West Lafayette

1144 ✓ Richard & Mary Brennan  
751 Hardin Avenue

1153 ✓ Leah H. Caldwell  
1153 West Lafayette

1156 ✓ David A. McGinnis  
681 East State

1157 ✓ Kenneth Kurfmann  
1157 West Lafayette

1301 ✓ Clara Louise Cain  
1301 West Lafayette

1302 ✓ Thomas Chance  
1302 West Lafayette

1305 ✓ Jack Yerkes  
1305 West Lafayette

1308 ✓ Sam & Carol Meyer  
1308 West Lafayette

1315 ✓ Harold E. Parlier  
1315 West Lafayette

1315 ✓ Don Winkleman ✓  
1333 ✓ Rear of 1315 & 1333 West Lafayette  
Vacant Lot

1318 ✓ Vivian C. Casler  
1318 West Lafayette

1320 ✓ Paul Aufdenkamp  
1320 West Lafayette

1330 ✓ James L. Mann  
1330 West Lafayette

1333 ✓ Thomas W. Cannon  
1333 West Lafayette

1335 ✓ Harold D. Leitz  
1335 West Lafayette

1336 ✓ Parke T. Quinn  
1336 West Lafayette

1337 ✓ Kenton & Maxine Dawson  
1337 West Lafayette

1340 ✓ Roger & Edith Jacques  
1340 West Lafayette

1341 ✓ Robert Lee Davis  
1341 West Lafayette

WEST COURT

414 ✓ Floy S. Wheeler  
414 West Court

PINE

123 ✓ Lorraine F. Kline  
123 Pine

PINE CONT.

- 124 ✓ William G. Underbrink  
124 Pine
- 125 ✓ Frank & Rosemary Harris  
125 Pine
- 126 ✓ Robert O. Thomas Jr.  
126 Pine
- 128 ✓ Charles E. Davis  
128 Pine
- 129 ✓ William L. Buren  
129 Pine
- 130 ✓ Thomas & Susan Weeks  
316 East Superior
- 133 ✓ Michael A. Hurt  
133 Pine
- 134 ✓ Maurice E. Yowell  
134 Pine
- 135 ✓ John C. Paris  
135 Pine
- 136 ✓ Myrle Reynolds  
136 Pine
- 140 ✓ Barton C. White  
140 Pine
- 145 ✓ Howard F. Choate  
145 Pine
- 146 ✓ James D. Jones  
603 Hardin
- 153 ✓ Fayard I. Hooper  
153 Pine

Property Jacksonville Historic District

Morgan, County  
78001178

State Illinois

Working Number 11.14.77.1880

**TECHNICAL**

Photos 15  
Maps 5

~~Local~~ Local  
~~State / Reg approval~~

X. Scull **CONTROL**  
5.21.78

OK - 11.16.77

Given our example in "How to," I do not think we can fault certain boundaries larger issues ① We now know that state / Wagner probably does not have much specific building by building info ② We are obviously seeing less specific

**HISTORIAN**

8/27/78  
4-13-78  
?? accept

BOUNDARY LINES ARE CENTERLINES OF STREETS.  
PHOTOGRAPHS SHOULD BE KEPT IN TO NOMINATION.  
ONLY ONE MAP IS NEEDED - TOO MUCH WORK EXPENDED FOR LITTLE RESULTS.  
CANDIDLY ELIGIBLE, BUT I THINK THE STATE NEEDS A TALK.

**ARCHITECTURAL HISTORIAN**

ACCEPT  
4/11/78

any info - or evaluation per # of resources then any of. ③ #8 is adequate but probably doesn't do justice to historical/architectural richness. Concisely ④ I don't think boundaries are irresponsibly or inappropriately drawn ⑤ I think

**ARCHEOLOGIST**

Based on photos we can accept building evaluations. I believe it is a good Register district if Dr. Muntz's summary documentation is acceptable for such an area.

**OTHER**

**HAER**

Inventory \_\_\_\_\_  
Review \_\_\_\_\_

This is a better district and nomination than the above comments suggest. Small number of structures in a 19th C district reflective of an important Ill. city with 2 important colleges

**REVIEW UNIT CHIEF**

Accept  
Lelovick  
22 MAY 78

**BRANCH CHIEF**

**KEEPER**

National Register Write-up  
Federal Register Entry

2.5.78

Send-back \_\_\_\_\_  
Re-submit \_\_\_\_\_

Entered JUN 9 1978

INT 12100-74



← 31e

JACKSONVILLE (ILL) HISTORIC DISTRICT

VIEW 31b - see 31a for details

JUN 9 1978 NOV 14 1977

Morgan County, IL.

1874

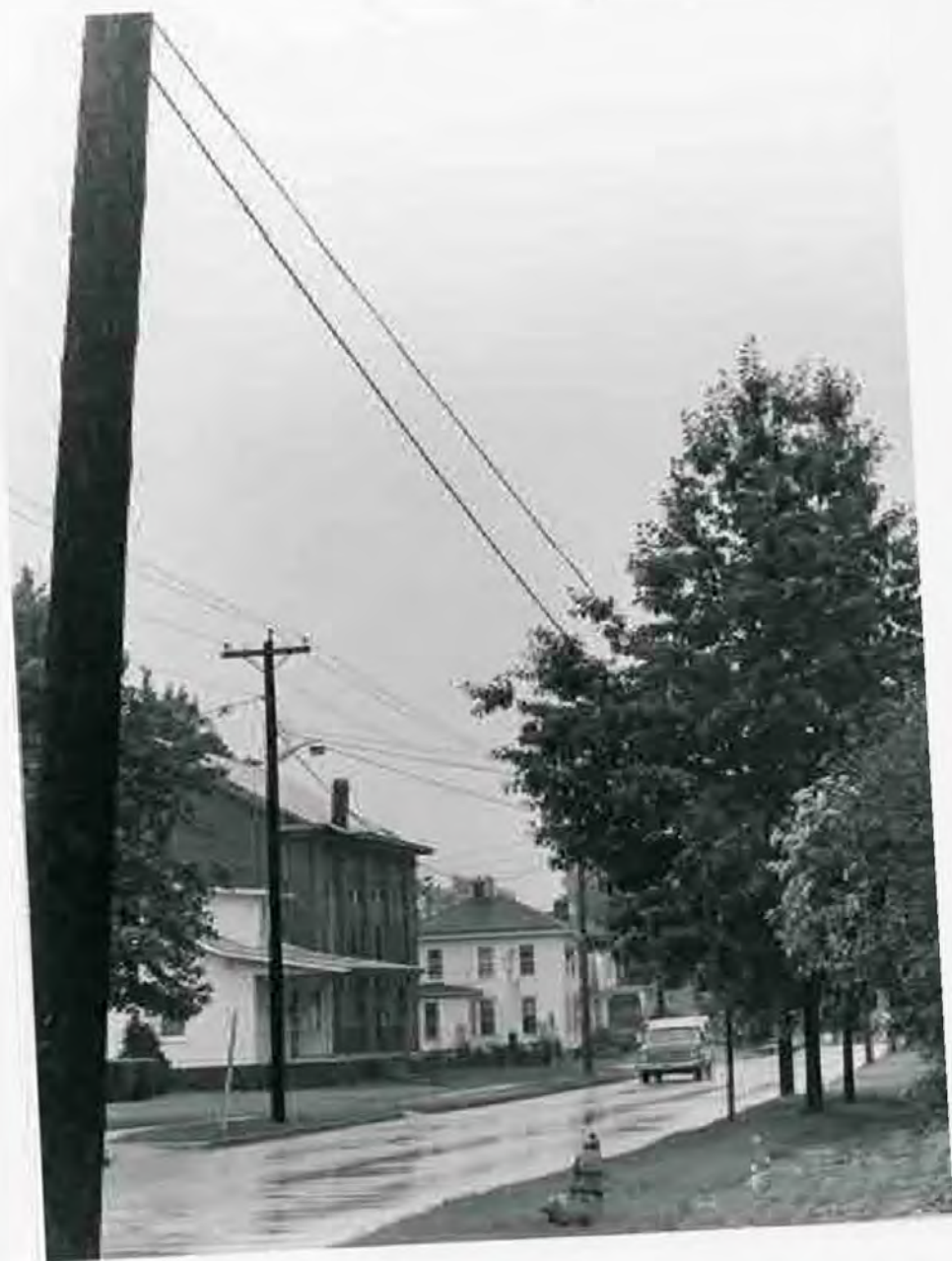



31A →

JACKSONVILLE HISTORIC DISTRICT  
MORGAN COUNTY, ILLINOIS

JUN 9 1978

VIEW 31 a-b

South on Church from Beecher

NOV 14 1977

photo: r.wagner  
6 may 1977

negative: ill dept of conservation

Morgan County, IL 2874



← 308

JACKSONVILLE (ILL) HISTORIC DISTRICT

VIEW 30b - see 30a for details

Monroe County, IL NOV 14 1977

3374

PROPERTY OF THE NATIONAL REGISTER



JACKSONVILLE HISTORIC DISTRICT  
MORGAN COUNTY, ILLINOIS

JUL 3 1978

VIEW 30 a-b

South on Church from north of Douglas

photo: r.wagner  
6 may 1977

NOV 14 1977

negative: ill dept of conservation

Morgan County

4 8 74



← 29e

JACKSONVILLE (ILL) HISTORIC DISTRICT

VIEW 29b - see 29a for details

Morgan County

JUN 9

1978

NOV 14 1977

5874



JACKSONVILLE HISTORIC DISTRICT  
MORGAN COUNTY, ILLINOIS

VIEW 29 a-b

Northeast from south of Fayette & Lafayette

photo: r.wagner

6 may 1977

JUN 3 1978

negative: ill dept of conservation

Morgan County 6874 NOV 14 1977



← 28B

JACKSONVILLE (ILL) HISTORIC DISTRICT

VIEW 28b - see 28a for details

378

NOV 14 1977

manzanita County

7 8 74



28A →

JACKSONVILLE HISTORIC DISTRICT  
MORGAN COUNTY, ILLINOIS

VIEW 28 a-b

West on Jordan from Kosciusko

photo: r.wagner  
6 may 1977

JUL 9 1978  
NOV 14 1977

negative: ill dept of conservation

8074



JACKSONVILLE HISTORIC DISTRICT  
MORGAN COUNTY, ILLINOIS

JUN 3 1978

PROPERTY OF THE NATIONAL REGISTER

VIEW 27

West side of Pine, south from Douglas

photo: r.wagner  
6 may 1977

NOV 14 1977

negative: ill dept of conservation

9 8 74



← 26c

jacksonville (ill) historic district

JUN 9 1978

view 26c - see 26a for details

MAY 13 1977

mongan County 10 8 74



← 268

268 →

JACKSONVILLE (ILL) HISTORIC DISTRICT

VIEW 26b - see 26a for details

NOV 14 1978

Morgan County

NOV 14 1977

11 @ 74

PROPERTY OF THE NATIONAL REGISTER



JACKSONVILLE HISTORIC DISTRICT  
MORGAN COUNTY, ILLINOIS

VIEW 26 a-c

JUN 9 1978

South on Caldwell from Lafayette

photo: r.wagner

6 may 1977

JUN 9 1978

negative: ill dept of conservation

12674

NOV 14 1977





258

Jacksonville Historic District view 25B -

see 25a for details

JUN 9 1978

NOV 14 1977

*Morgan County*

13 8 74



JACKSONVILLE HISTORIC DISTRICT  
MORGAN COUNTY, Illinois

VIEW 25 a-b

East on north side of Lafayette from

1038 W. Lafayette

photo: J. Wagner

JUN 9 1978

6 May 1977

negative: ill dept of conservation

NOV 14 1977

14 8 74



← 24c



JACKSONVILLE (ILL) HISTORIC DISTRICT

JUN 9 1978

VIEW 24c - see 24a for details

NOV 14 1977

Morgan County

15 of 74



← 24a

24b →

JACKSONVILLE (ILL) HISTORIC DISTRICT

JUN 9 1978

VIEW 24b - see 24a for details

Morgan County

NOV 14 1977

16 874





JACKSONVILLE HISTORIC DISTRICT  
MORGAN COUNTY, ILLINOIS

JUN 9 1978

VIEW 24 a-c

North on Webster from 215 N. Webster

photo: r.wagner  
6 may 1977

NOV 14 1977

negative: ill dept of conservation

17 of 74



JACKSONVILLE (ILL) HISTORIC DISTRICT

VIEW 23c - see 23a for details

JUL 9 1978

NOV 14 1977

MORGAN COUNTY

18874



← 238

236 →

JACKSONVILLE (ILL) HISTORIC DISTRICT

VIEW 23b - see 23a for details

8

1978

NOV 14 1977

Morgan County

19 874



JACKSONVILLE HISTORIC DISTRICT  
MORGAN COUNTY, ILLINOIS

JUN 9 1978

VIEW 23 a-c

West and north from 102 S. Webster

photo: r.wagner

6 may 1977

NOV 14 1977

negative: ill.dept. of conservation

20 874



← 220

JACKSONVILLE (ILL) HISTORIC DISTRICT

VIEW 22d - see 22a for details

978 NOV 14 1977

MORGAN County

21 8 74

PROPERTY OF THE NATIONAL REGISTER



← 22c

22c →

JACKSONVILLE (ILL) HISTORIC DISTRICT

VIEW 22a - see 22a for details

22a

1978

NOV 14 1977

22 g 74

MORGAN COUNTY



← 22a

22b →

JACKSONVILLE (ILL) HISTORIC DISTRICT

VIEW 22b - see 22a for details

1978

NOV 14 1977

Morgan County

23 of 74



JACKSONVILLE HISTORIC DISTRICT  
MORGAN COUNTY, ILLINOIS

JUN 9 1978

VIEW 22 a-d

North and east from Duncan Park

photo: r.wagner  
6 may 1977

NOV 14 1977

negative: ill.dept.of conservation

Morgan County

24 8 74

PROPERTY OF THE NATIONAL REGISTER



← 21c

JACKSONVILLE (ILL) HISTORIC DISTRICT

VIEW 21c - see 21a for details

JUN 9 1978

NOV 14 1977

Monroe County

25 of 74



← 210

210 →

JACKSONVILLE (ILL) HISTORIC DISTRICT

VIEW 21b - see 21a for details

JUL 9 1978

NOV 14 1977

26 @ 74

Morgan County



JACKSONVILLE HISTORIC DISTRICT  
MORGAN COUNTY, ILLINOIS

JUN 9 1978

VIEW 21 a-c

West on State from 1123 W.State

photo: r.wagner  
6 may 1977

NOV 14 1977

negative: ill.dept.of conservation

27 874



JACKSONVILLE (ILL) HISTORIC DISTRICT

VIEW 20d - see 20a for details

NOV 14 1977

Wagon County

28 9 74

PROPERTY OF THE NATIONAL REGISTER

NOV 14 1977



← 20c

20c →

JACKSONVILLE (ILL) HISTORIC DISTRICT

VIEW 20c - see 20a for details

11/14/77

NOV 14 1977

Morgan County

29 8 74



← 20b

20c →

JACKSONVILLE (ILL) HISTORIC DISTRICT

VIEW 20b - see 20a for details

NOV 14 1977

Morgan County

30 of 74

← 19c



JACKSONVILLE (ILL) HISTORIC DISTRICT

VIEW 19c - see 19a for details

JUN 9 1978

NOV 14 1977

Monroe County

31 074



JACKSONVILLE HISTORIC DISTRICT  
MORGAN COUNTY, ILLINOIS

VIEW 20 a-d  
East on State from Park

NOV 14 1977

photo: r.wagner  
6 may 1977

JUN 9 1978

negative: ill.dept.of conservation

32 074