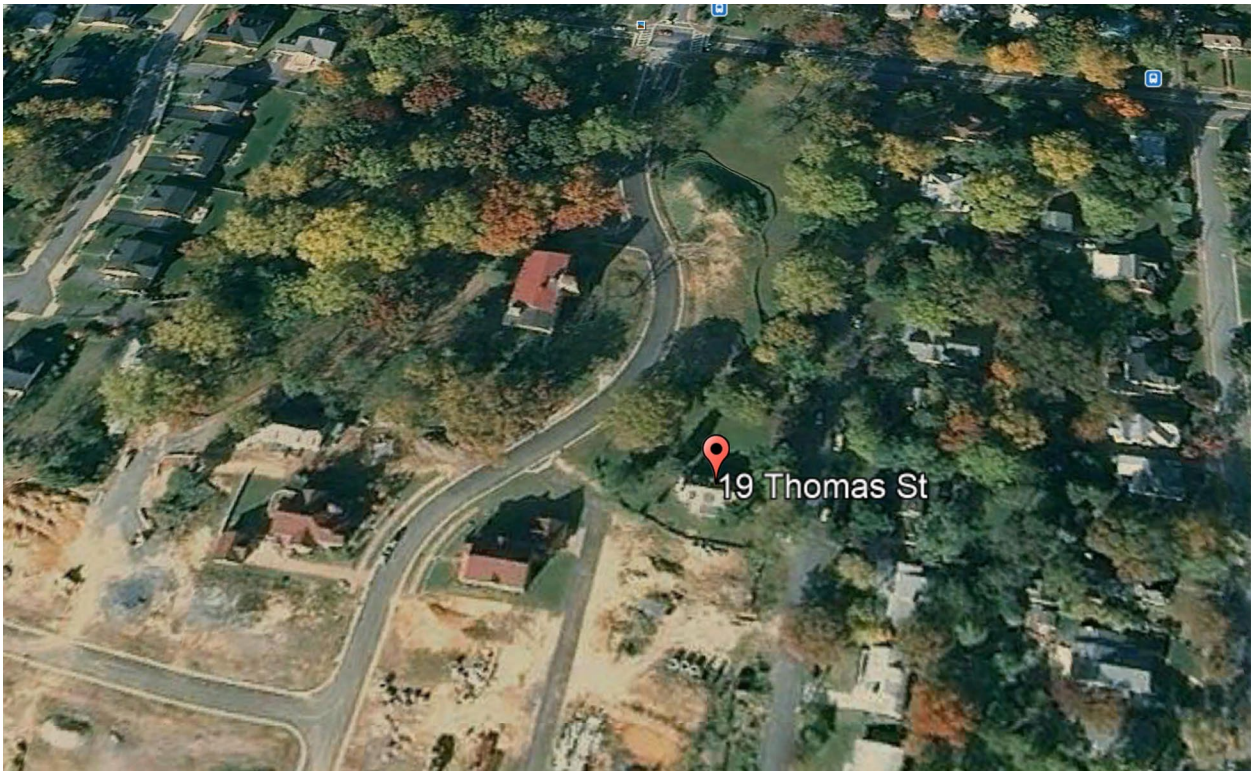

Figure 1. Aerial photo (2008) (with north toward the top of the page) shows Frieda's Cottage at 19 Thomas Street and Chestnut Lodge northwest of the cottage. The Lodge was destroyed by fire in 2009. Scale: 100' = ½". Source: Google Earth.

Figure 2. Locational map shows parcel 19 containing the cottage and the location of the former Chestnut Lodge building at 500 W. Montgomery Avenue (Route 28). Parcel under the word "Chestnut" contains the Lodge's former ice house, upper cottage, and stable. Scale: 300' = 1". Boundary: - - - - Source: City of Rockville, Maryland.

Historic Image 1. Postcard shows the 1910 Chestnut Lodge building in a verdant setting. Courtesy of Peerless Rockville

Historic Image 2. Photographic portrait of Dr. Frieda Fromm-Reichmann,(n.d.) Courtesy Peerless Rockville and donated by Ann-Louise Silver.

Historic Image 3. Frieda's desk in the cottage, (n.d.). Courtesy Peerless Rockville.

Historic Image 4. Frieda at her desk in the cottage, (n.d.). Courtesy Peerless Rockville.

Historic Image 5. Frieda on her back porch, (n.d.). Courtesy Peerless Rockville.

Historic Image 6. Frieda Fromm-Reichmann, (n.d.). Courtesy Peerless Rockville.

Photo 1. View looking south from Montgomery Avenue to front of cottage.

Photo 2. View of front of cottage with carport to the left.

Photo 3. View of front of cottage.

Photo 4. Close up view of front porch shows the primary door for visitors in the center and the secondary door for patients to the left.

Photo 5. West side of cottage with entrance to the kitchen and the basement. The rear screen porch appears on the right.

Photo 6. West side and rear of cottage.

Photo 7. Rear and east side of cottage with carport.

Photo 8. East side of cottage with carport. Windows on the wall below the carport appear to be the top half of a former double-door garage entry.

Photo 9. View of setting looking south shows the cottage to the left and new single-family housing in the center. To the far right is another former Lodge cottage.

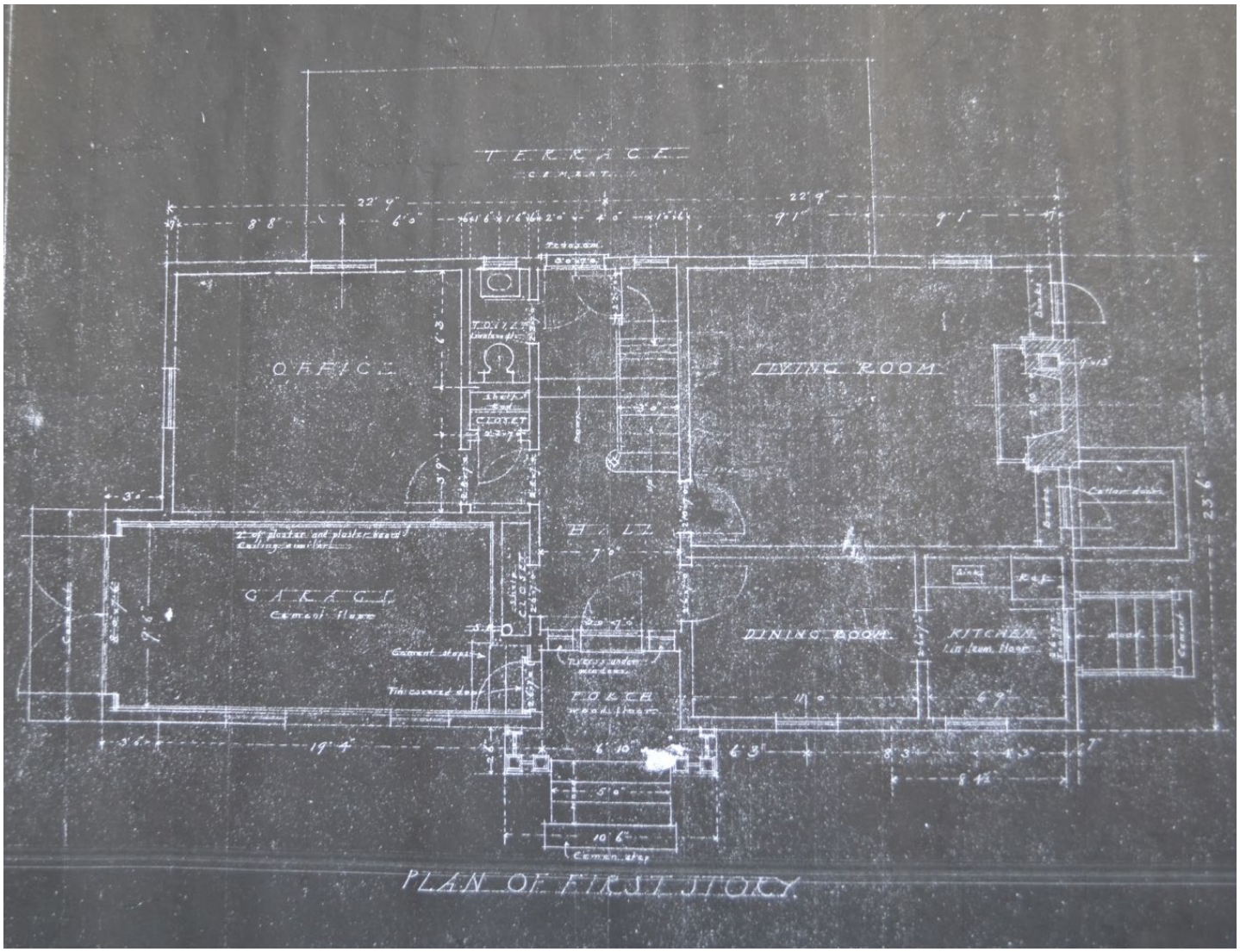

Figure 1. First floor cottage plan dated 1936 shows the garage inside the cottage, the office to the rear and the kitchen, dining and living rooms to the right of the hallway.

Photo 10. View west of the secretary/reception room that was formerly the garage. The closed door on the right was for patients entering the cottage. The center open door replaced a hallway closet. The closet to the left of the hall door inside the room appears to be a later addition.

Photo 11. View east into the secretary/reception room. Former garage door windows are in the center.

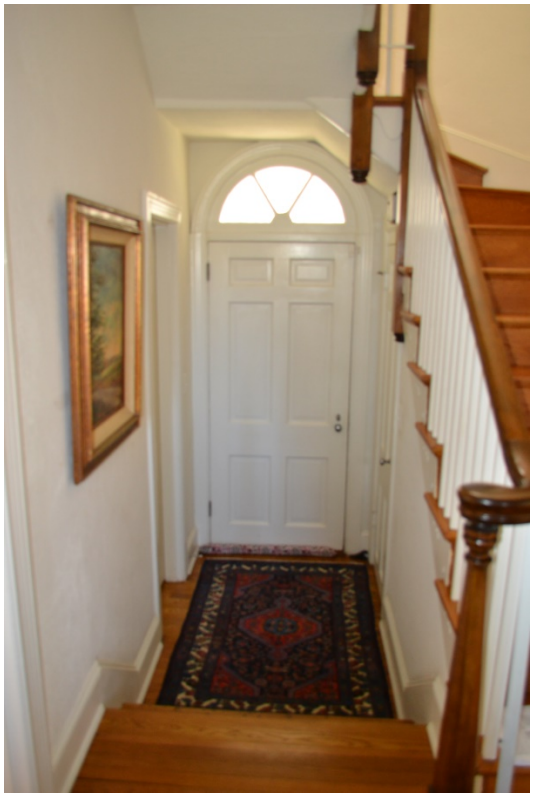

Photo 12. Hallway leading from front door to the screened porch. The office was on the left side of the hall.

Photo 13. Entrance to the former office has two sets of doors, both open on the left, for privacy. One door is located at the hallway and the second at the bedroom with the closed closet door between.

Photo 14. View southeast into the corner of the former office shows two windows.

Photo 15. View northwest of former office looking toward the hallway shows the open double doorway entrance used for privacy. Fromm-Reichmann's desk was located to the left of the entrance.

Photo 16. View east from the hall to the secretary/reception area (former garage) on the left and the office on the right. According to the original plan, no interior doorway existed to the garage, instead a closet was here.

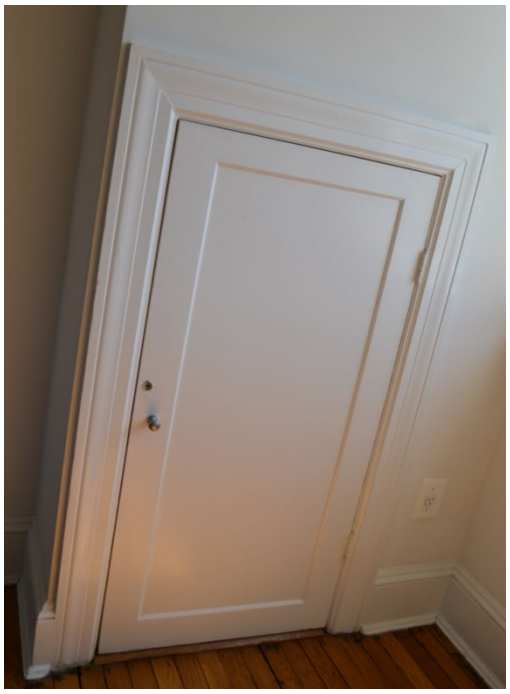

Photo 17. A typical locking cabinet for security on the second floor next to a dormer.