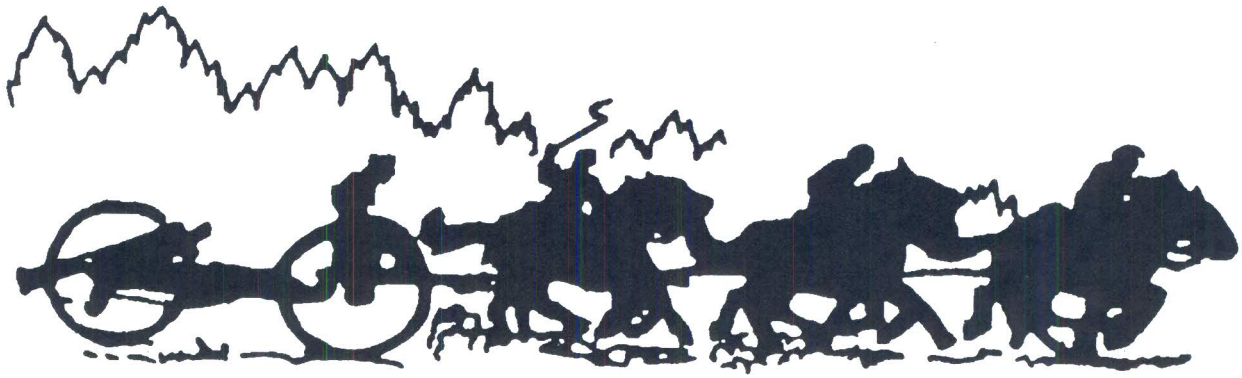

Stones River National Battlefield

3501 Old Nashville Highway
Murfreesboro, TN 37129
Phone: (615) 893-9501, Fax: (615) 893-9508

Regimental File Donation Form

Donor Name: Galen McBee

Address: 625 NE 11th Street

City: McMinnville State: OR Zipcode: 97128

Phone: 503-472-7285 Fax: _____

Significant Person's Name: James Madison Morris

Unit: 2nd Ark Rec. Co. K

List Contents of Donation Below:

- Photo of Morris grave — Tomberlin Cem. S of Little Rock, AR
- Photo of James Madison Morris Hold g grand aunt Vera McBee (died as infant)
- Muster Record

fold3
www.fold3.com/image/#201275226 Printed on May 23, 2014

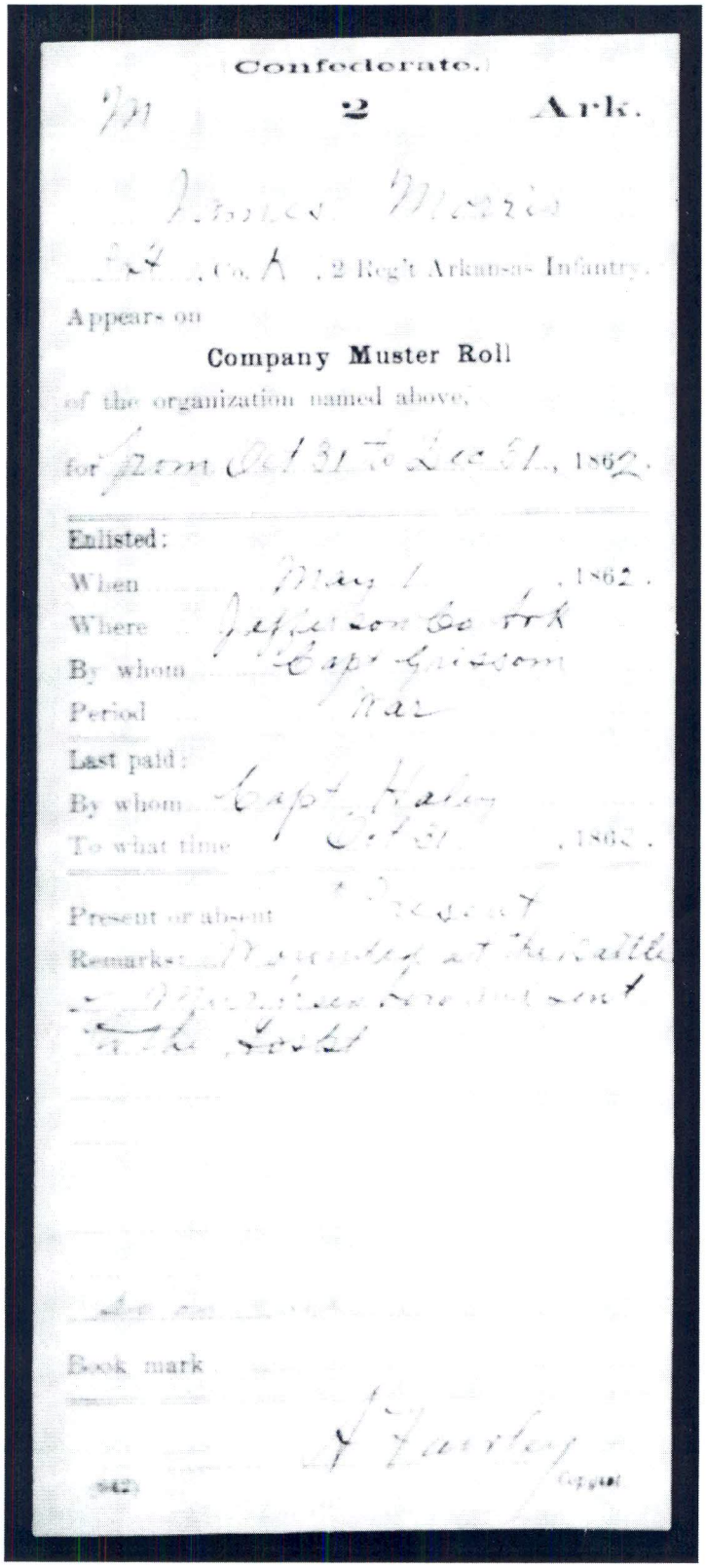

Confederate.

M 2 Ark.

James Morris

Lt. Co. K, 2 Reg't Arkansas Infantry.

Appears on

Company Muster Roll

of the organization named above,

for from Oct 31 to Dec 31, 1862.

Enlisted:

When May 1, 1862.

Where Jefferson Co Ark

By whom Capt Grissom

Period War

Last paid:

By whom Capt Haley

To what time Oct 31, 1862.

Present or absent Present

Remarks: Wounded at the Battle of Murfreesboro and sent to the Hosp't

Book mark

A Fairley

Copyist

(642)

Media Item

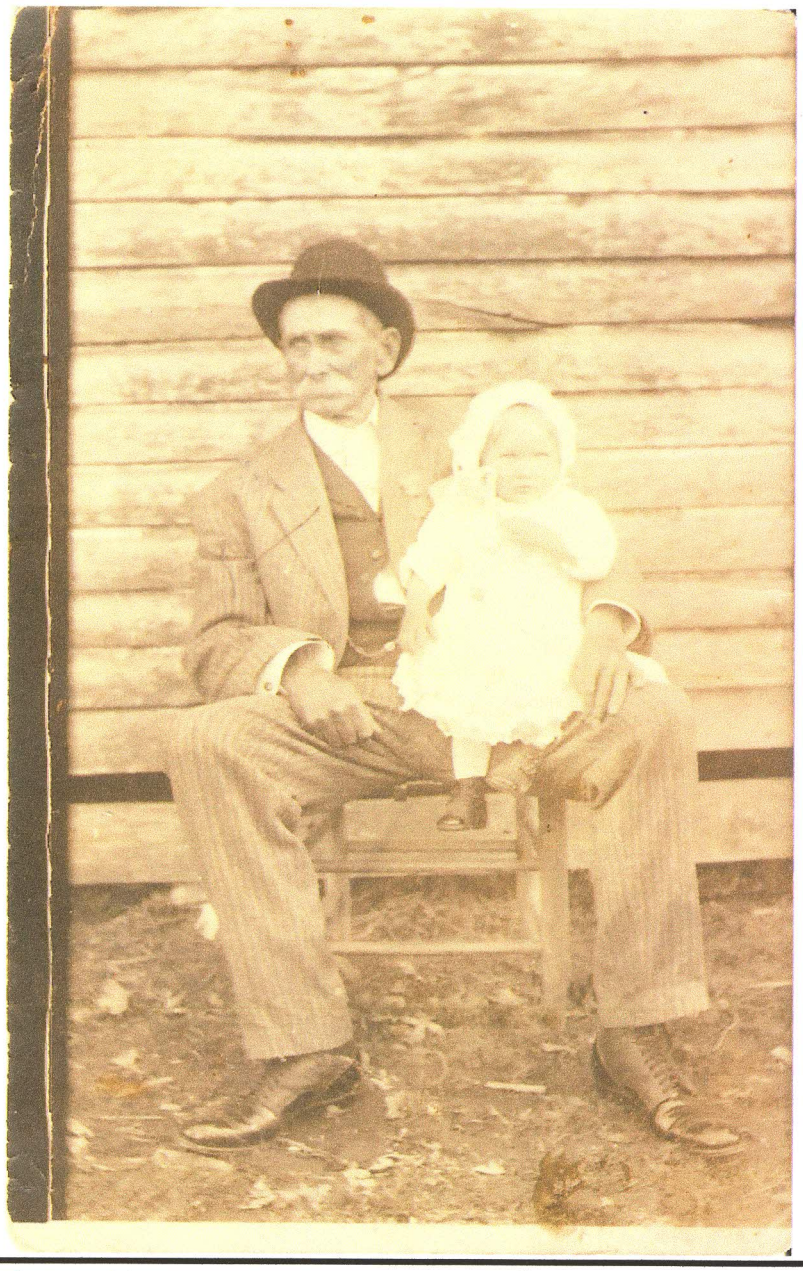

Caption: Gg granddad Pa's Morris and Vera McBee

Date:

Categories:

Description: James Morris GGranddaughter Vera McBee.Nettie Eller daughter.

Links:

Person: McBee, Vera May

Person: Morris, James Madison

2nd great grandfather of Galen McBee

gg grandfather —

MORRIS
2ND ARK. REC. CO K.
J.M.MORRIS
APR. 4 1844
MAY 3 1922

ARK. REC. CO. K.
J. M. MORRIS
APR. 4 1844
MAY 9 1922