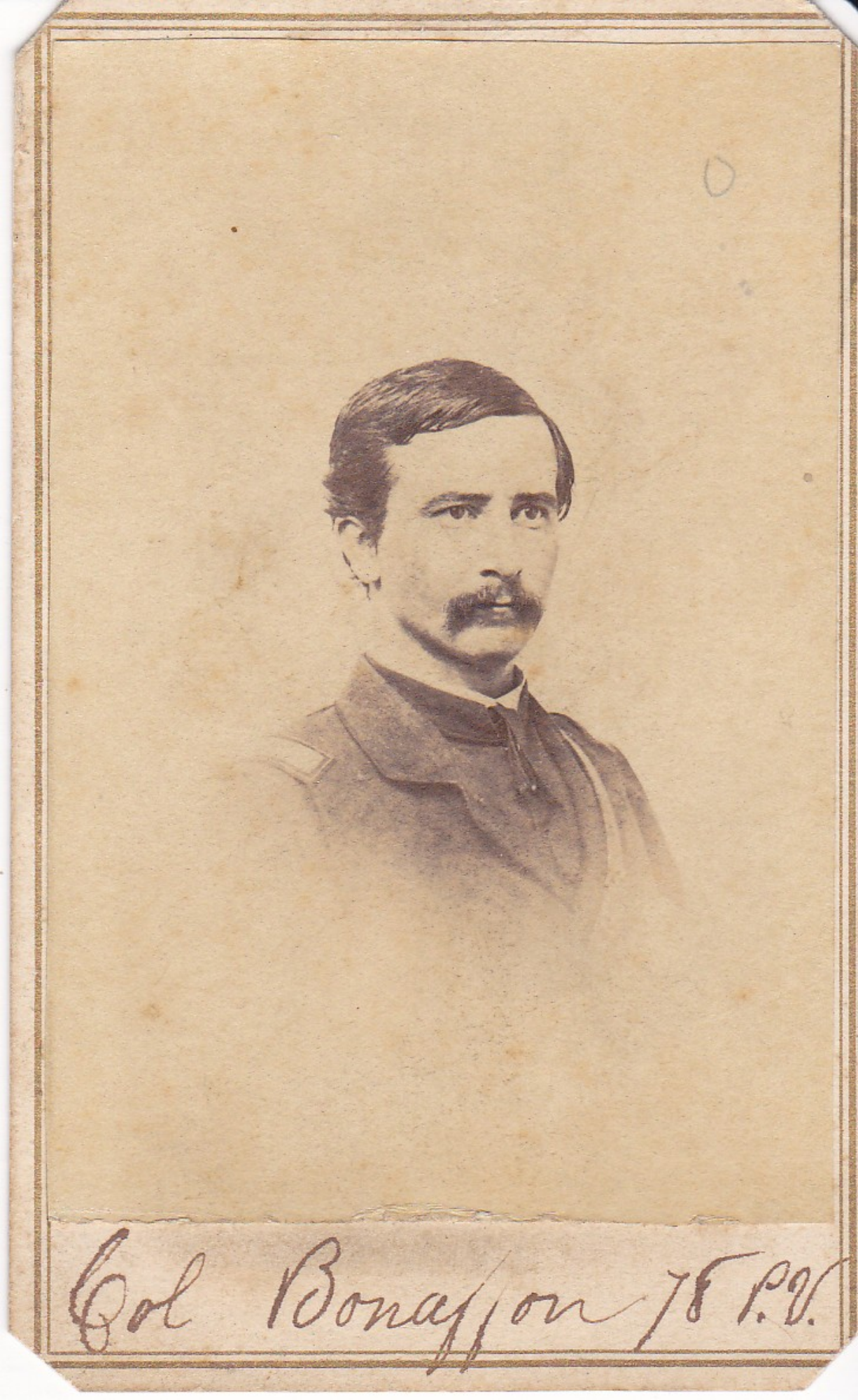

Col Bonaparte 76 P.V.

W. R. FEY,
ARMY
Photographer.