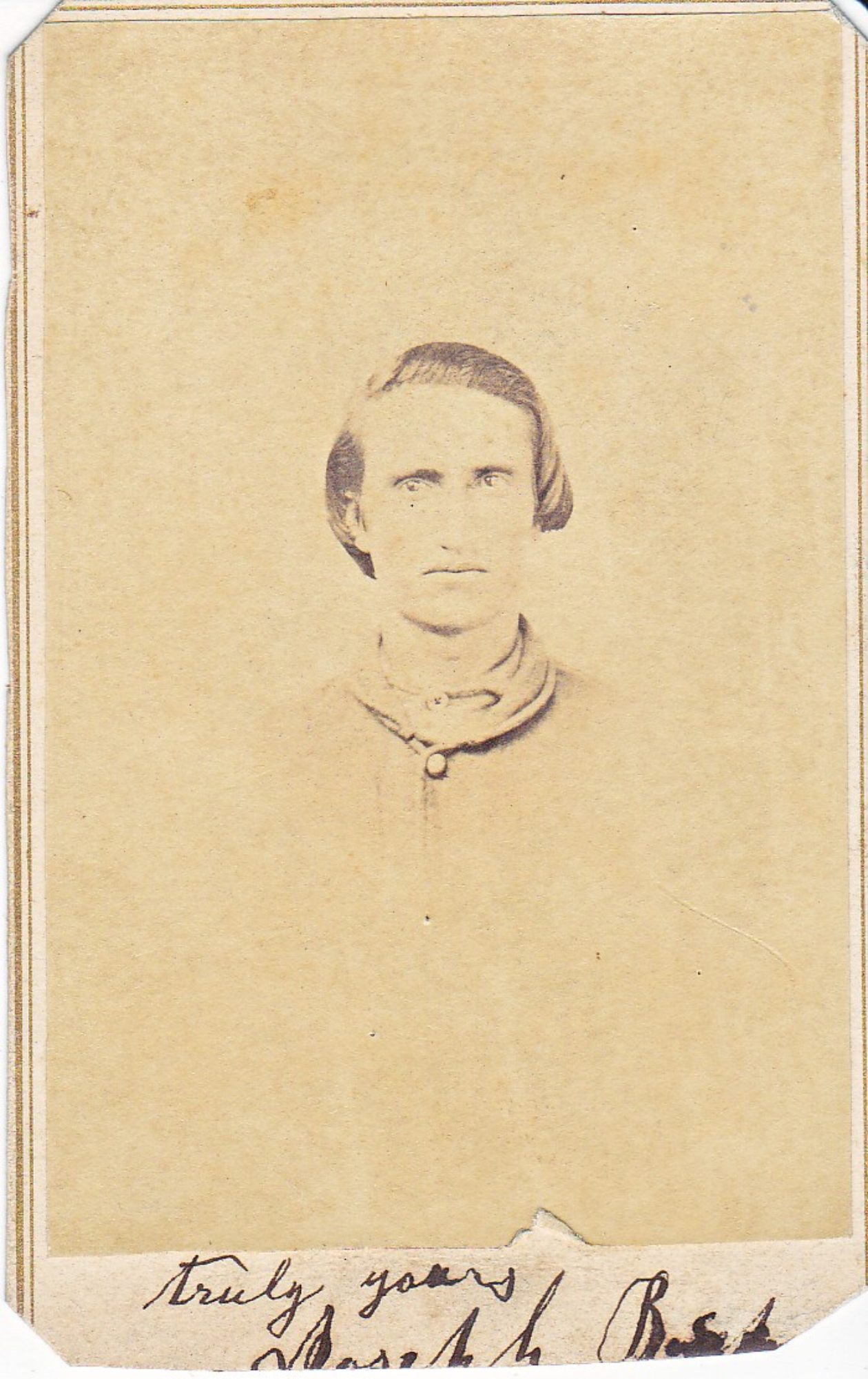
truly yours