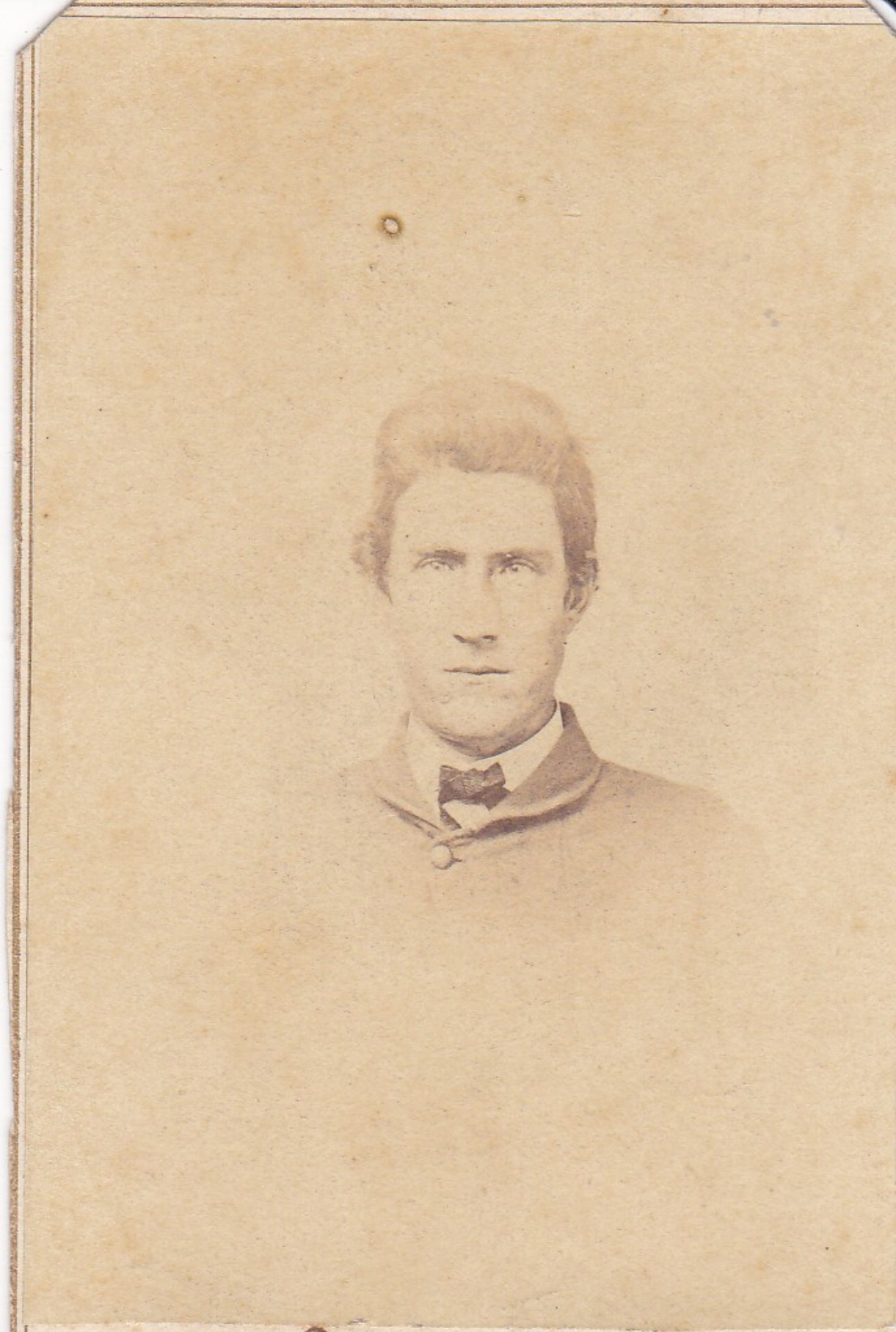

Robert Callendo

W. P. Fry,
ARMY
Photographer.