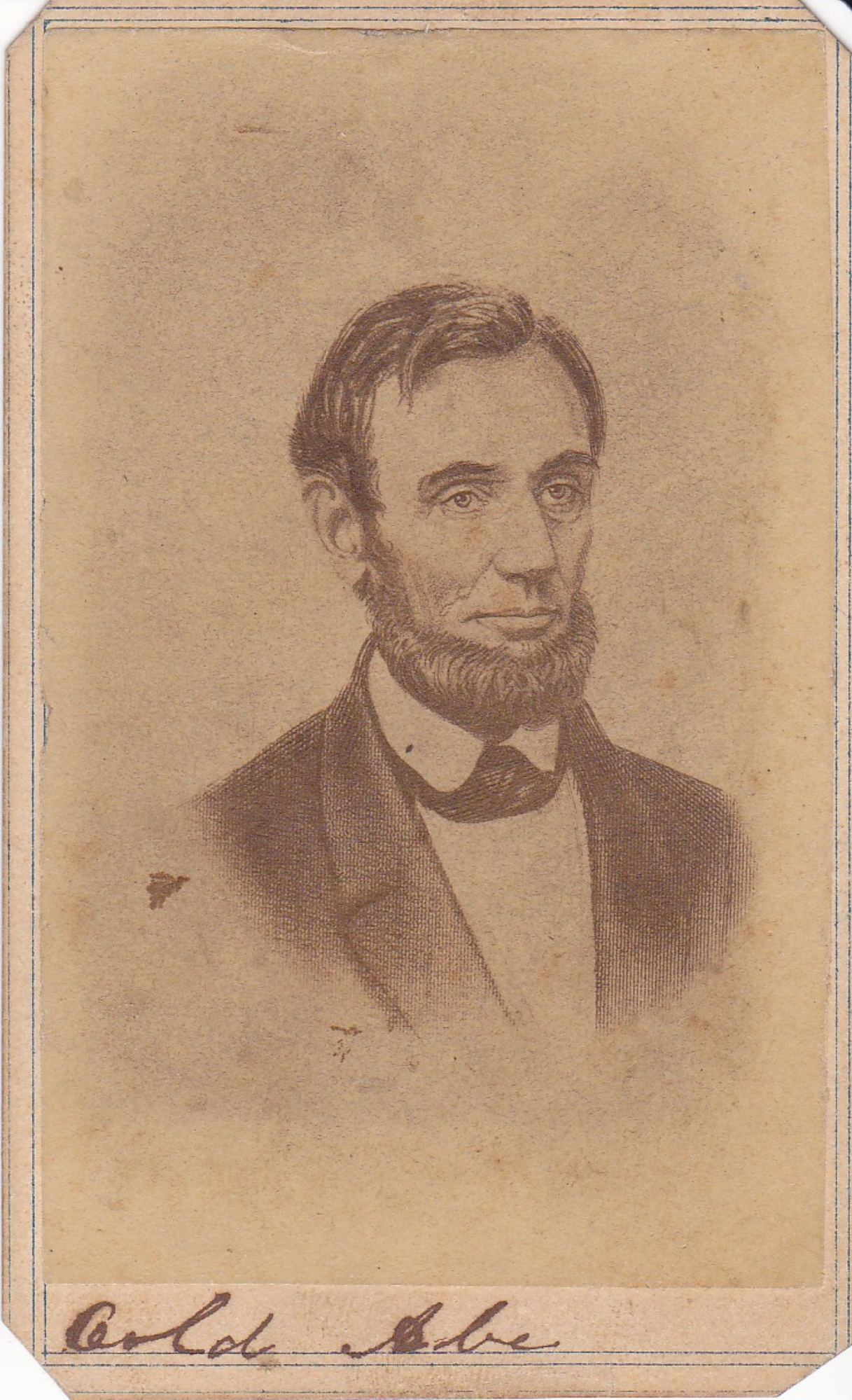

Old Abe