SLEEPING BEAR DUNES NATIONAL LAKESHORE
PET OPEN AND CLOSED AREAS

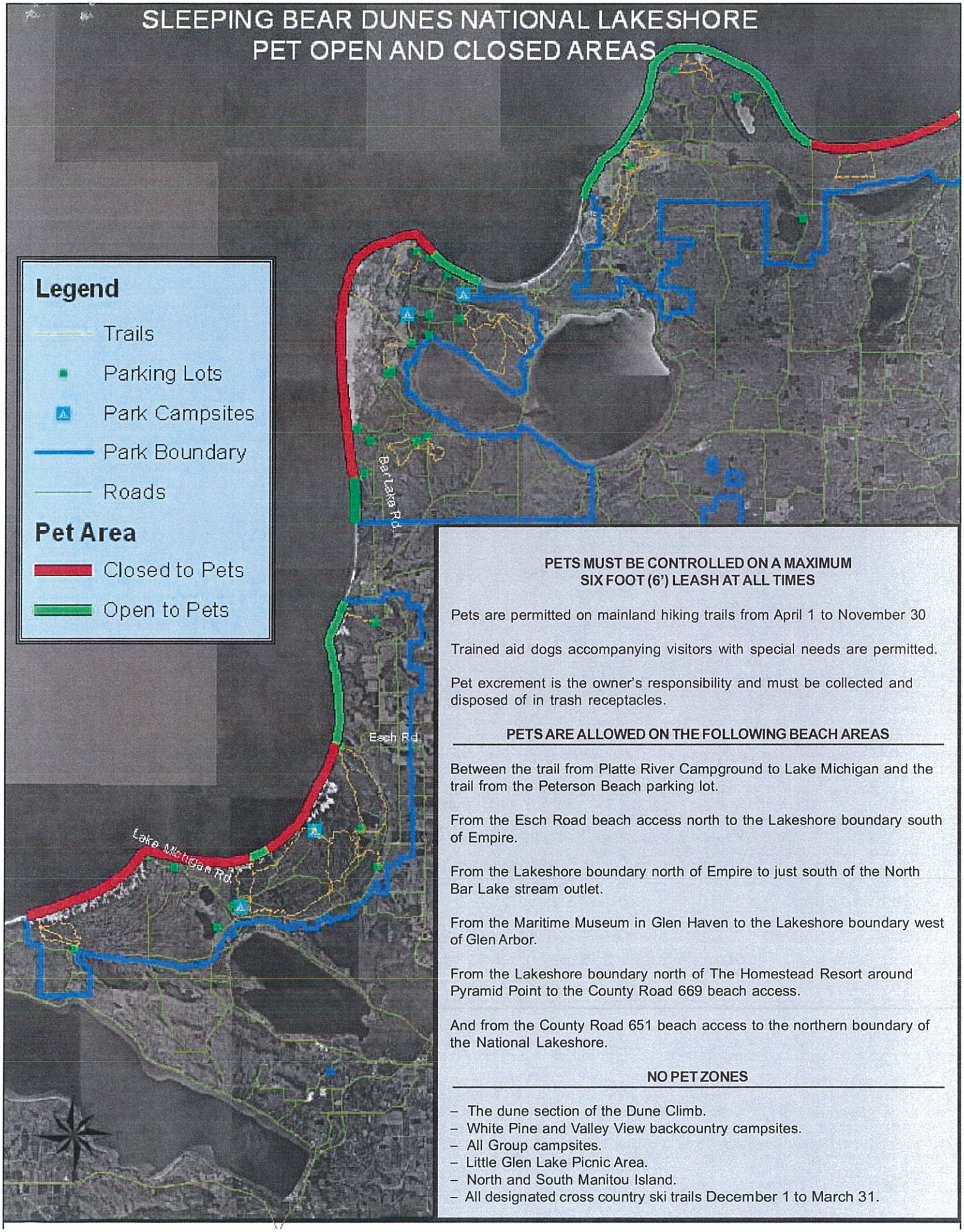

PETS MUST BE CONTROLLED ON A MAXIMUM SIX FOOT (6') LEASH AT ALL TIMES

Pets are permitted on mainland hiking trails from April 1 to November 30

Trained aid dogs accompanying visitors with special needs are permitted.

Pet excrement is the owner's responsibility and must be collected and disposed of in trash receptacles.

PETS ARE ALLOWED ON THE FOLLOWING BEACH AREAS

Between the trail from Platte River Campground to Lake Michigan and the trail from the Peterson Beach parking lot.

From the Esch Road beach access north to the Lakeshore boundary south of Empire.

From the Lakeshore boundary north of Empire to just south of the North Bar Lake stream outlet.

From the Maritime Museum in Glen Haven to the Lakeshore boundary west of Glen Arbor.

From the Lakeshore boundary north of The Homestead Resort around Pyramid Point to the County Road 669 beach access.

And from the County Road 651 beach access to the northern boundary of the National Lakeshore.

NO PET ZONES

- The dune section of the Dune Climb.
- White Pine and Valley View backcountry campsites.
- All Group campsites.
- Little Glen Lake Picnic Area.
- North and South Manitou Island.
- All designated cross country ski trails December 1 to March 31.