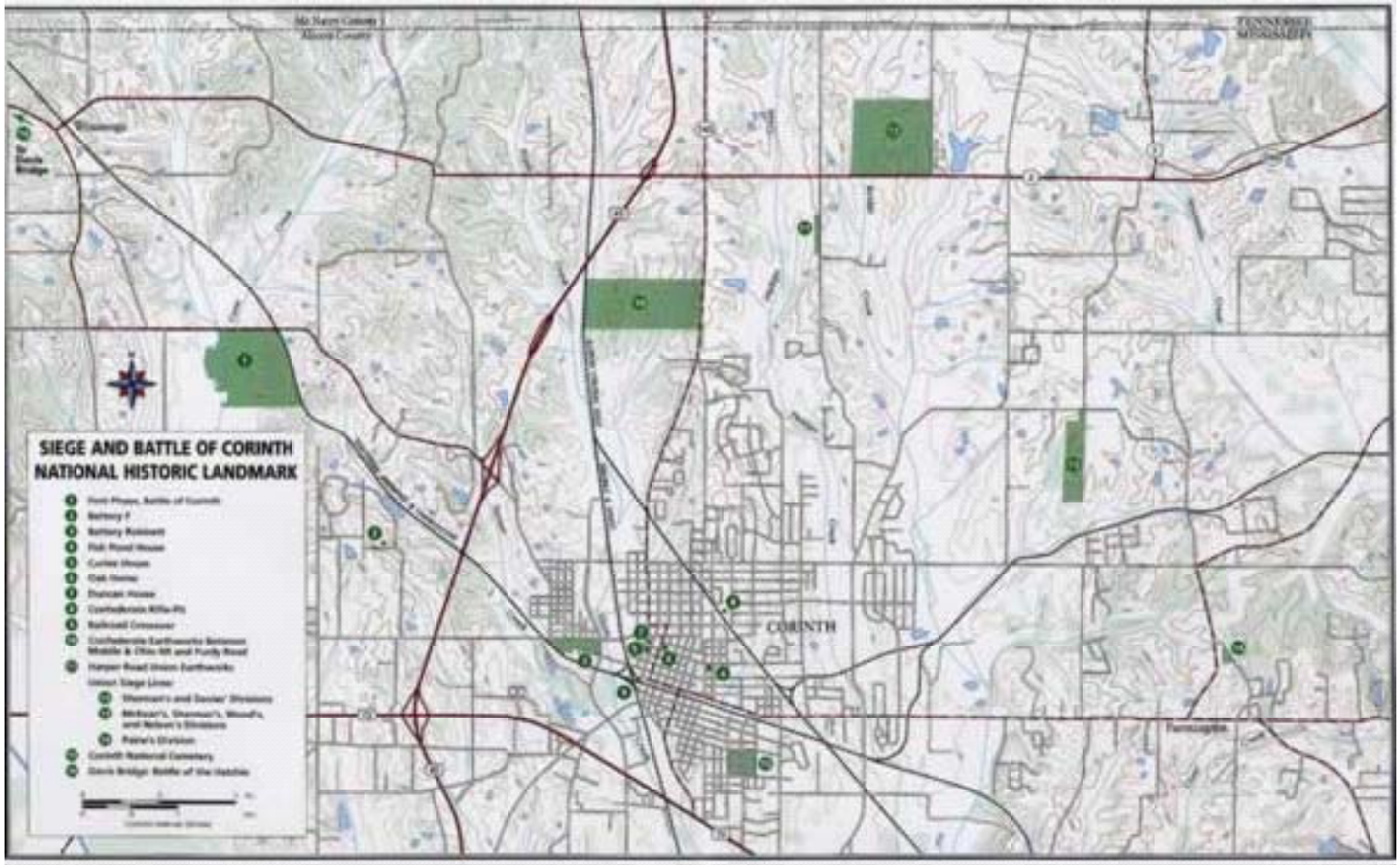
SIEGE AND BATTLE OF CORINTH
NATIONAL HISTORIC LANDMARK
CORINTH