Driving Directions - Eads to the Site

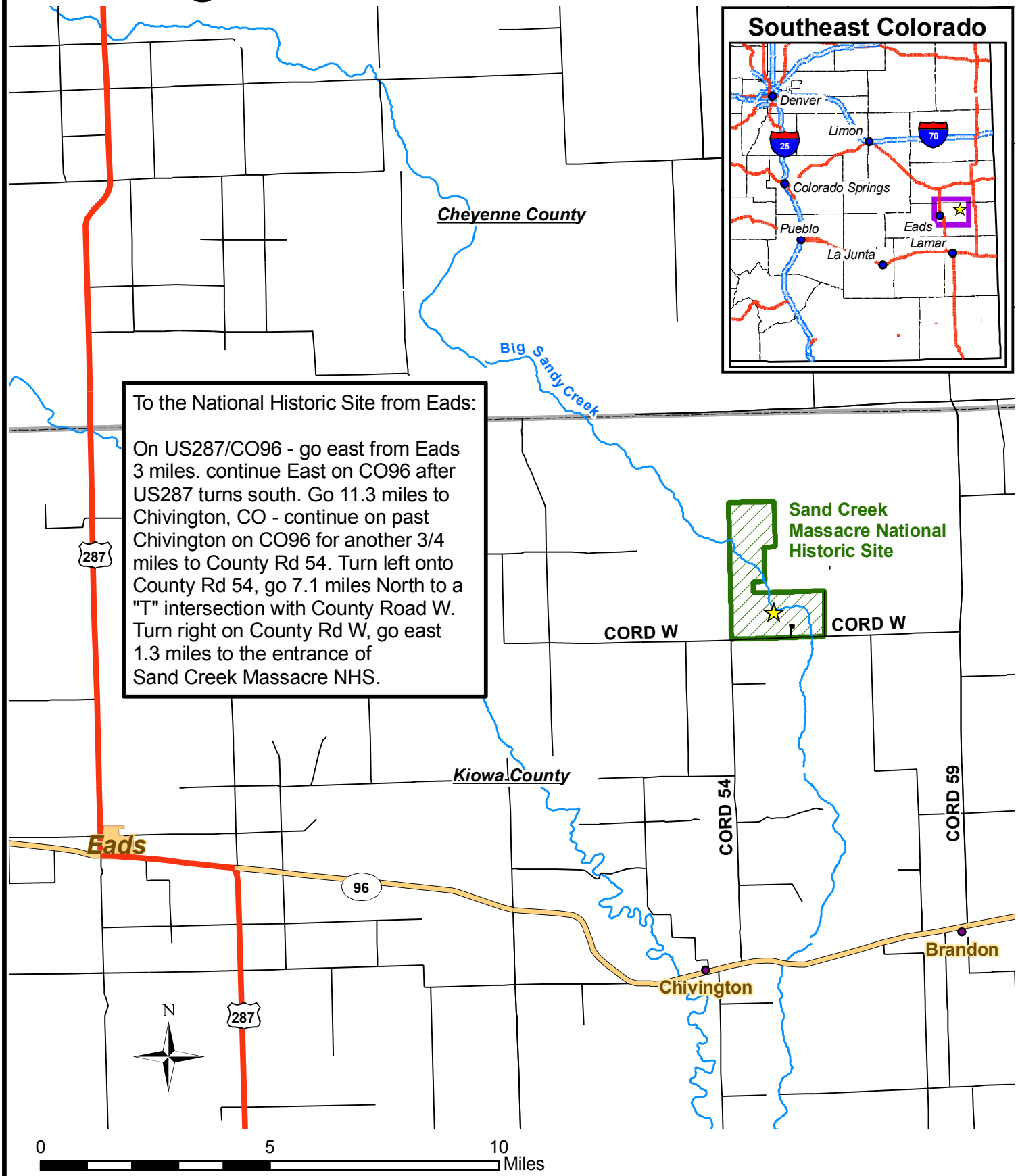

To the National Historic Site from Eads:

On US287/CO96 - go east from Eads 3 miles. continue East on CO96 after US287 turns south. Go 11.3 miles to Chivington, CO - continue on past Chivington on CO96 for another 3/4 miles to County Rd 54. Turn left onto County Rd 54, go 7.1 miles North to a "T" intersection with County Road W. Turn right on County Rd W, go east 1.3 miles to the entrance of Sand Creek Massacre NHS.