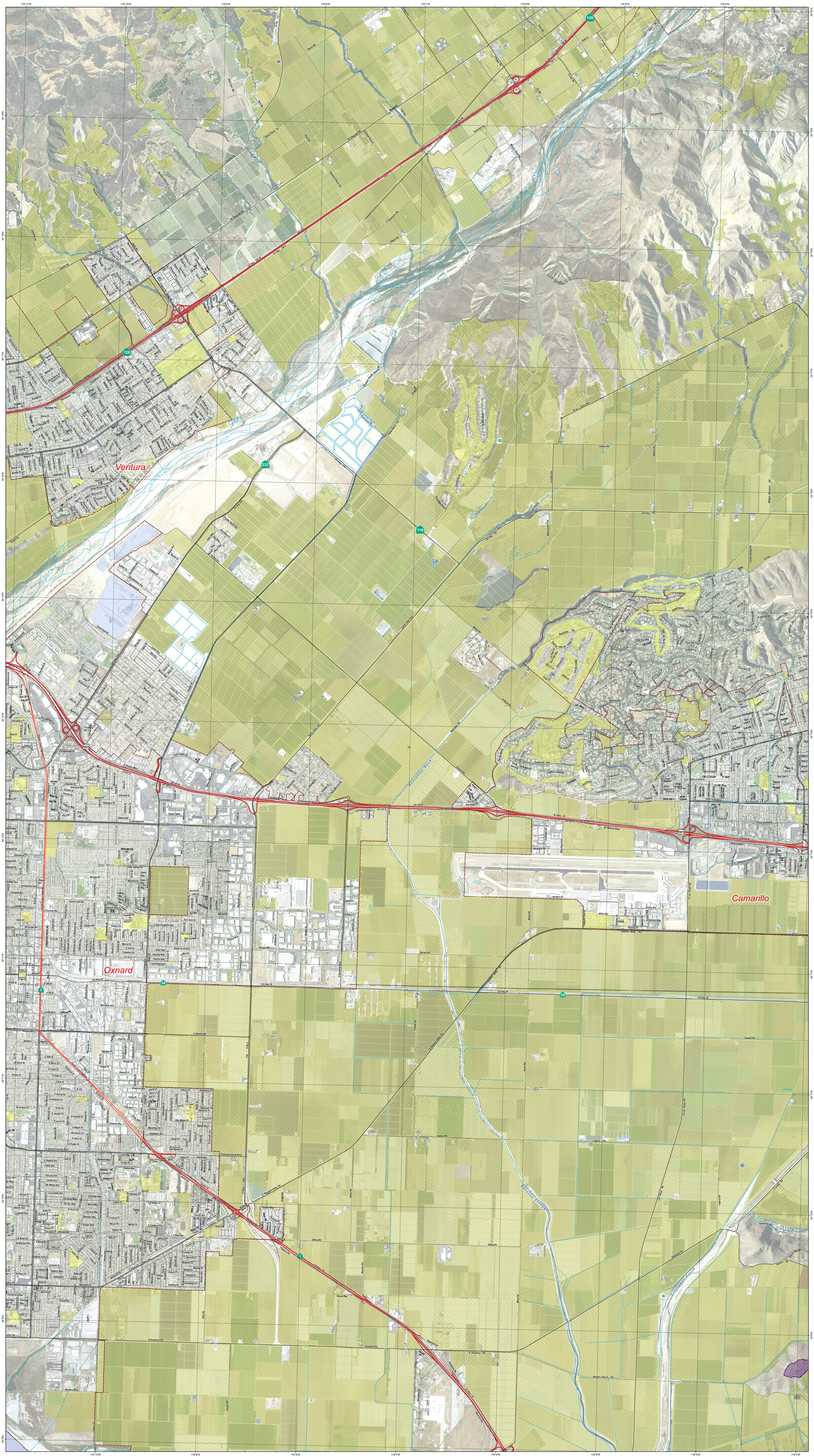

Santa Monica Mountains National Recreation Area

Page 10 of 18. Theme: public lands

Map by NPS-SAMO Fire GIS, robert_s_taylor@nps.gov 12/4/2015

SAMO 1:12K map series, page 10 of 18. Grid cells are 1 minute.
Base image by USDA NAIP flown spring 2014.

0 0.25 0.5 1 Miles
0 0.25 0.5 1 1.5 Kilometers

Scale 1:12,000 1" = 1,000 feet *Map is to scale when printed at 42"x76".*

WMM2015 magnetic declination 12.24°E -0.09° annual change.

Public land ownership *(NPS tracts, from County Assessor Parcel data)*
- National Park
- NPS easement
- California State Park
- CA state easement
- CA state conservation agencies
- County parkland
- Other CA state land
- City or local parks & open space
- Private parkland
- Other local public land

Land use *(NPS and SCAG)*
- Agriculture
- Developed parks/ Other open areas
- USFS (Angeles)

Roads & trails *(NPS and Thomas Brothers)*
- Freeways
- Highways
- Primary
- Secondary
- Alleys
- RR tracks
- Graded
- Trail
- Backbone Trail (10/2014)

Other *(NPS, SCAG, USGS)*
- National Recreation Area boundary
- City boundaries
- County line
- Water
- Perennial stream
- Intermittent stream

National Park Service
U. S. Department of the Interior