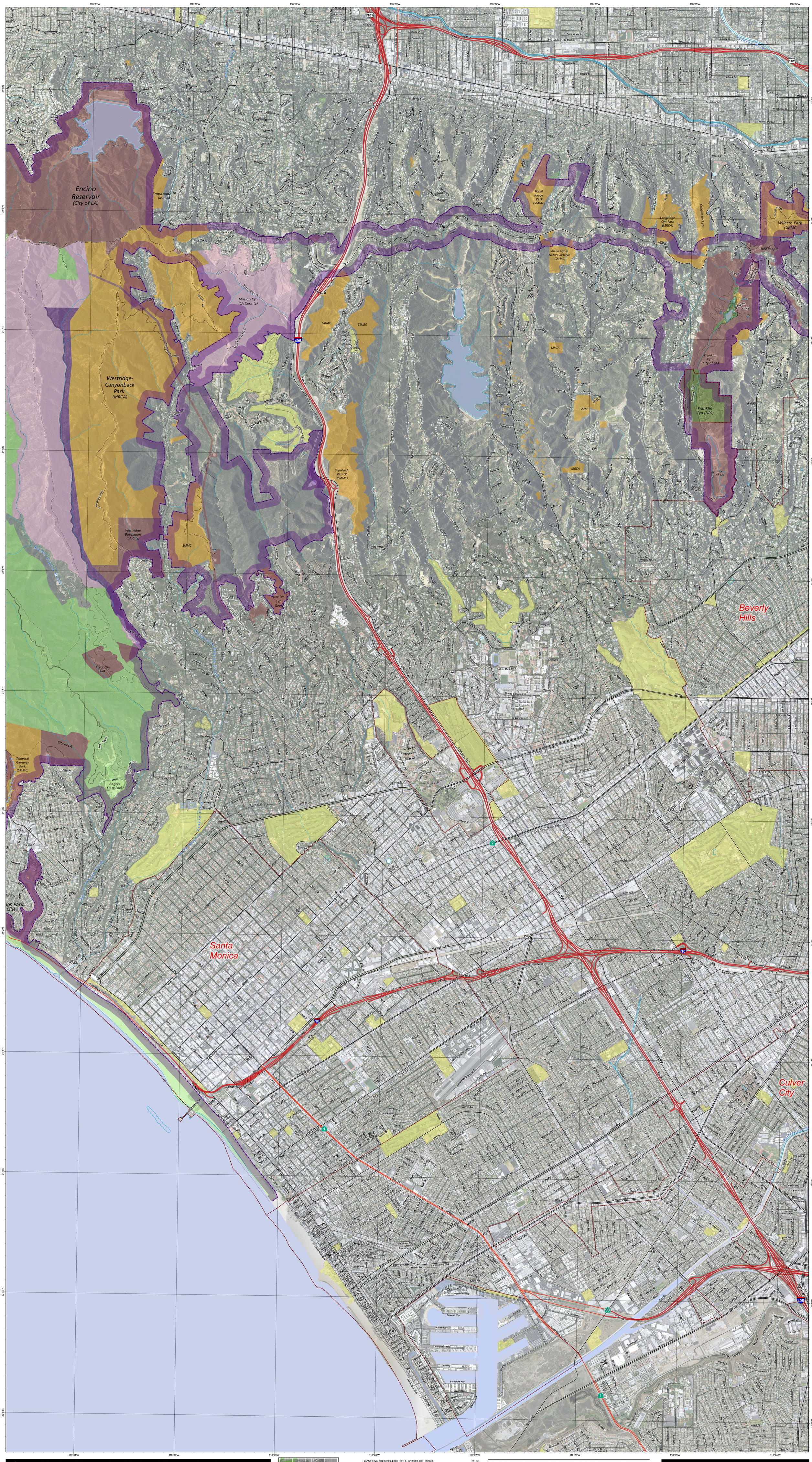

Santa Monica Mountains National Recreation Area

Page 7 of 18. Theme: public lands

Map by NPS-SAMO Fire GIS, robert_s_taylor@nps.gov 12/3/2015

SAMO 1:12K map series, page 7 of 18. Grid cells are 1 minute.
Base image by USDA NAIP flown spring 2014.

Scale 1:12,000 1" = 1,000 feet

Map is to scale when printed at 42"x76".

WMM2015 magnetic declination 12.24°E
-0.09° annual change.

Public land ownership (*NPS tracts, from County Assessor Parcel data*): National Park; NPS easement; California State Park; CA state easement; CA state conservation agencies; County parkland; Other CA state land; City or local parks & open space; Private parkland; Other local public land

Land use (*NPS and SCAG*): Agriculture; Developed parks/ Other open areas; USFS (Angeles)

Roads & trails (*NPS and Thomas Brothers*): Freeways; Highways; Primary; Secondary; Alleys; RR tracks; Graded; Trail; Backbone Trail (10/2014)

Other (*NPS, SCAG, USGS*): National Recreation Area boundary; City boundaries; County line; Water; Perennial stream; Intermittent stream

National Park Service
U. S. Department of the Interior