

SANTA FE NATIONAL HISTORIC TRAIL

comprehensive management and use plan

map supplement

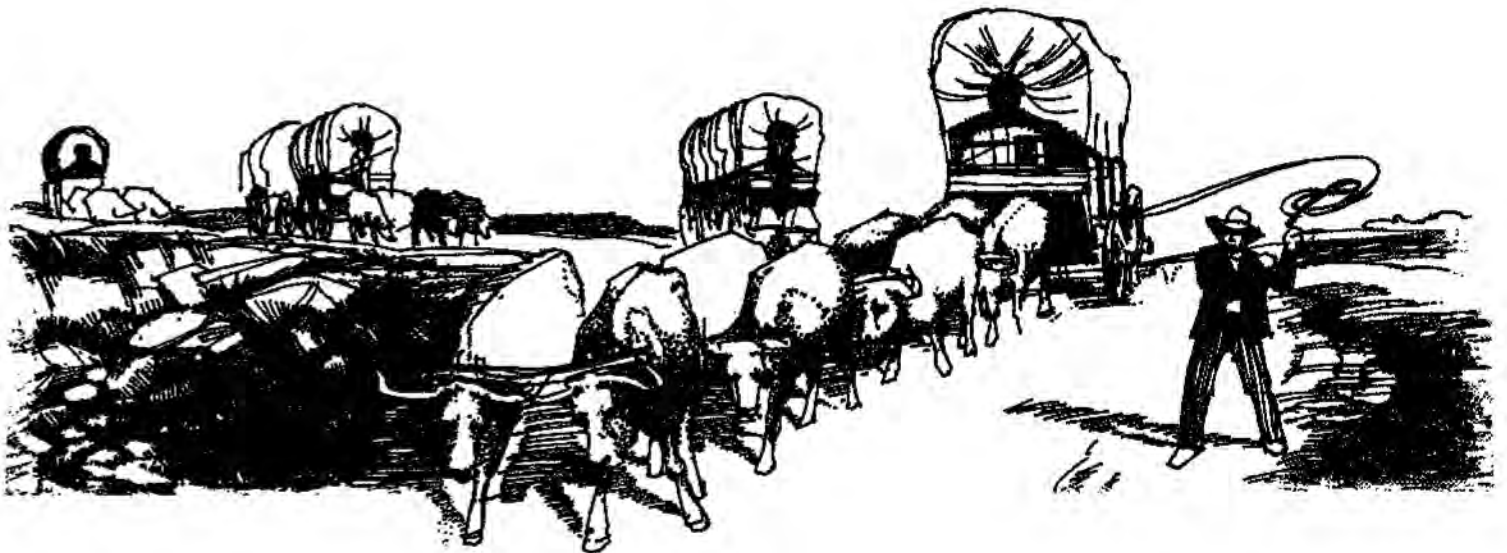

map supplement
for the
comprehensive management and use plan

may 1990



SANTA FE NATIONAL HISTORIC TRAIL

MISSOURI, KANSAS, OKLAHOMA, COLORADO, NEW MEXICO

MAPS

- 1-5 Central and Western Missouri
- 6-18 Western Missouri and Eastern Kansas
- 19-29 Eastern Kansas - Fort Leavenworth to the Main Trail
- 30-37 Central Kansas
- 38-51 Western Kansas
- 52-67 Southwestern Kansas, Oklahoma, Southeastern Colorado, and Northeastern New Mexico - Aubry Cutoff and Cimarron Route
- 68-79 Southeastern Colorado and Northeastern New Mexico - Cimarron and Mountain Routes
- 80-87, 97 Southeastern Colorado and Western Kansas - Mountain Route
- 71-72, 87-96, 98 Southeastern Colorado and Northeastern New Mexico - Military Road from Granada to Fort Union
- 98-99 Northeastern New Mexico - Ocate Crossing and Routes to Taos



INTRODUCTION

Once the main route of the Santa Fe Trail, including the Mountain and Cimarron routes, was designated by Congress in 1987 as a national historic trail, one of the most important tasks was to map the designated route. The legislative map depicting the trail had a scale of 1 inch to about 80 miles, which was not sufficient for planning and management purposes. This supplement to the *Santa Fe National Historic Trail Comprehensive Management and Use Plan* includes route maps for the designated main trail, plus major branches, cutoffs, and parallel routes, as well as areas of concentrated resources.

Altogether there are 109 maps, including large-scale area maps for locations where trail resources are concentrated; nine key panels identify the sequence of maps and indicate the designated national historic trail. Important sites are labeled and marked with a dot, while the main trail and its major branches are denoted with a dark black line. Identifiable ruts are marked with a series of wavy lines, and water crossings are marked with an X. Sections of the trail of undetermined location are noted with a dashed line. Further research has revealed no records of Santa Fe Trail caravans using the Independence to Westport Road; therefore, the map that previously showed this route segment (no. 10) has been deleted from this volume.

The trail mapping and inventory of cultural resources was performed by The Patrice Press, under a contract with the National Park Service. The first step in mapping the trail was to delineate on base maps the routes marked by Joseph C. Brown in the survey conducted by George C. Sibley in 1825 from Fort Osage on the Missouri River; the route identified by Hobart E. Stocking in his 1971 publication, *The Road to Santa Fe*; routes on cadastral maps showing landownership for the trail corridor; and routes from locality maps done by other interested mapmakers over the years. These lines were marked on county road maps at a scale of about 1/4" to 1 mile. (In the Kansas City metropolitan area, where U.S. Geological Survey maps were used, the scale is 2-1/2" to 1 mile.)

Once in the field, ground-truthing of previous trail mapping was done, and county road maps were validated or corrected. During this process important information was gathered from local experts, who willingly took the time and effort to show routes, ruts, and sites with which they were familiar. Several little known or unknown portions of the trail were mapped as a result.

Less than 10 percent of the designated trail is publicly owned. Therefore, visitors should make certain they have permission from private landowners before trying to gain access to trail resources. Likewise, public land managers should also be asked about access to the trail.

An official set of trail maps will be kept at the administrative office of the Santa Fe National Historic Trail (the NPS Southwest Regional Office in Santa Fe, New Mexico). As research findings indicate changes in trail locations or branches, or the need to add sites to or delete them from the inventory, then such changes will be officially documented in that office. Changes to the congressionally designated national historic trail route will be published in the *Federal Register*, in conformance with the National Trails System Act, and necessary revisions will be made to the *Comprehensive Management and Use Plan*.

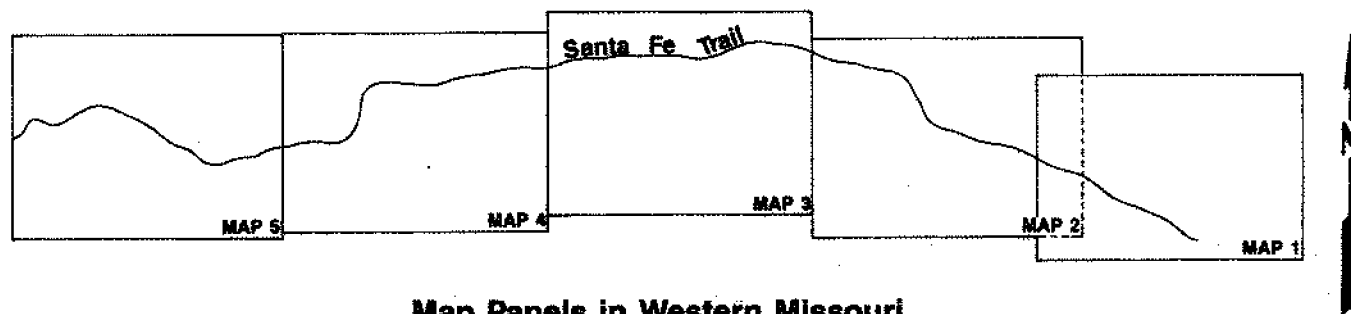

Map Panels in Western Missouri

SALINE COUNTY, Mo.

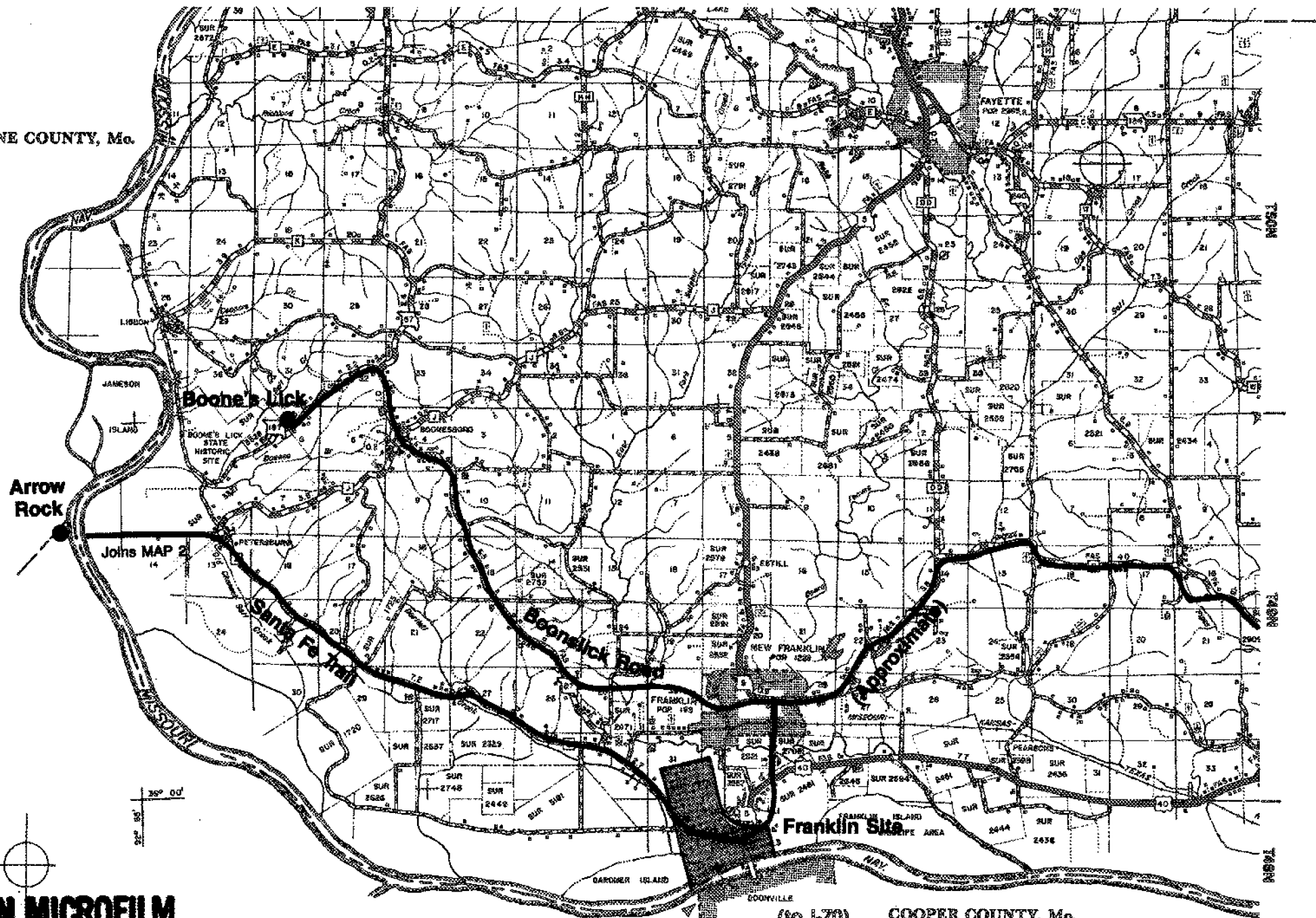

ON MICROFILM

Harley Park Overlook

(to I-70)

COOPER COUNTY, Mo.

Sheet 1 of 99 Mar 90-624/40000

R18W

R17W

R16W

R15W

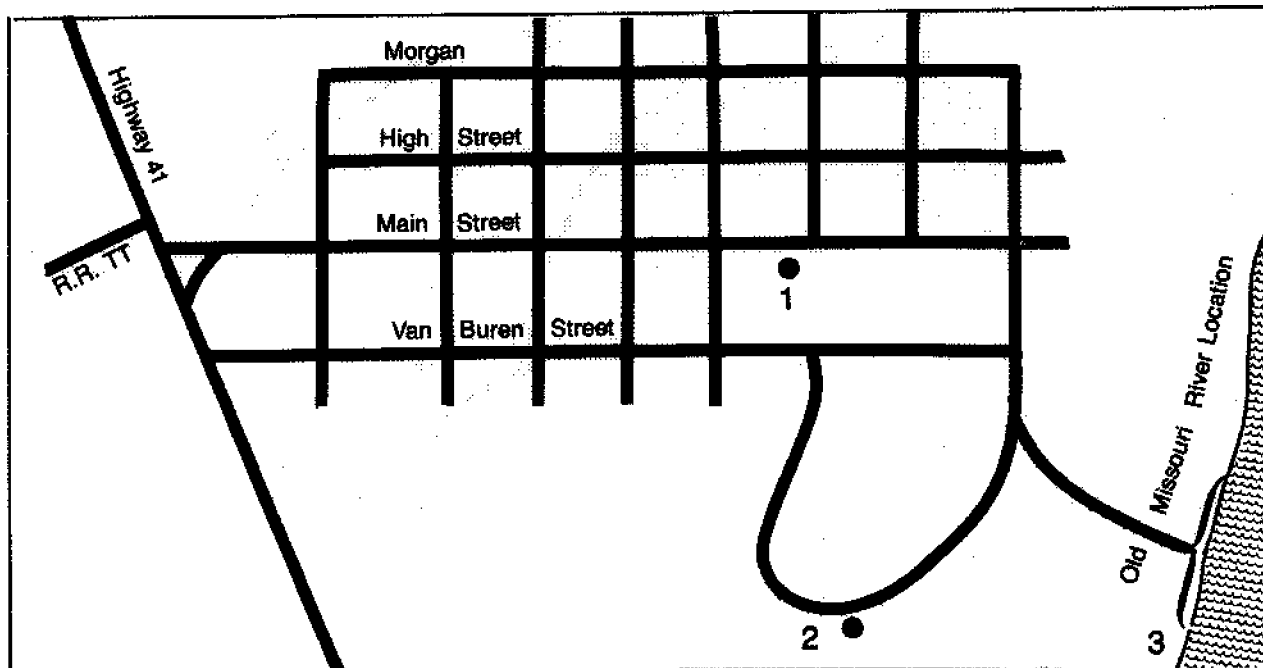

Arrow Rock Area

Sheet 1A of 99

1. Huston Tavern
2. Santa Fe Spring
3. Arrow Rock Landing

SALINE COUNTY, Mo.

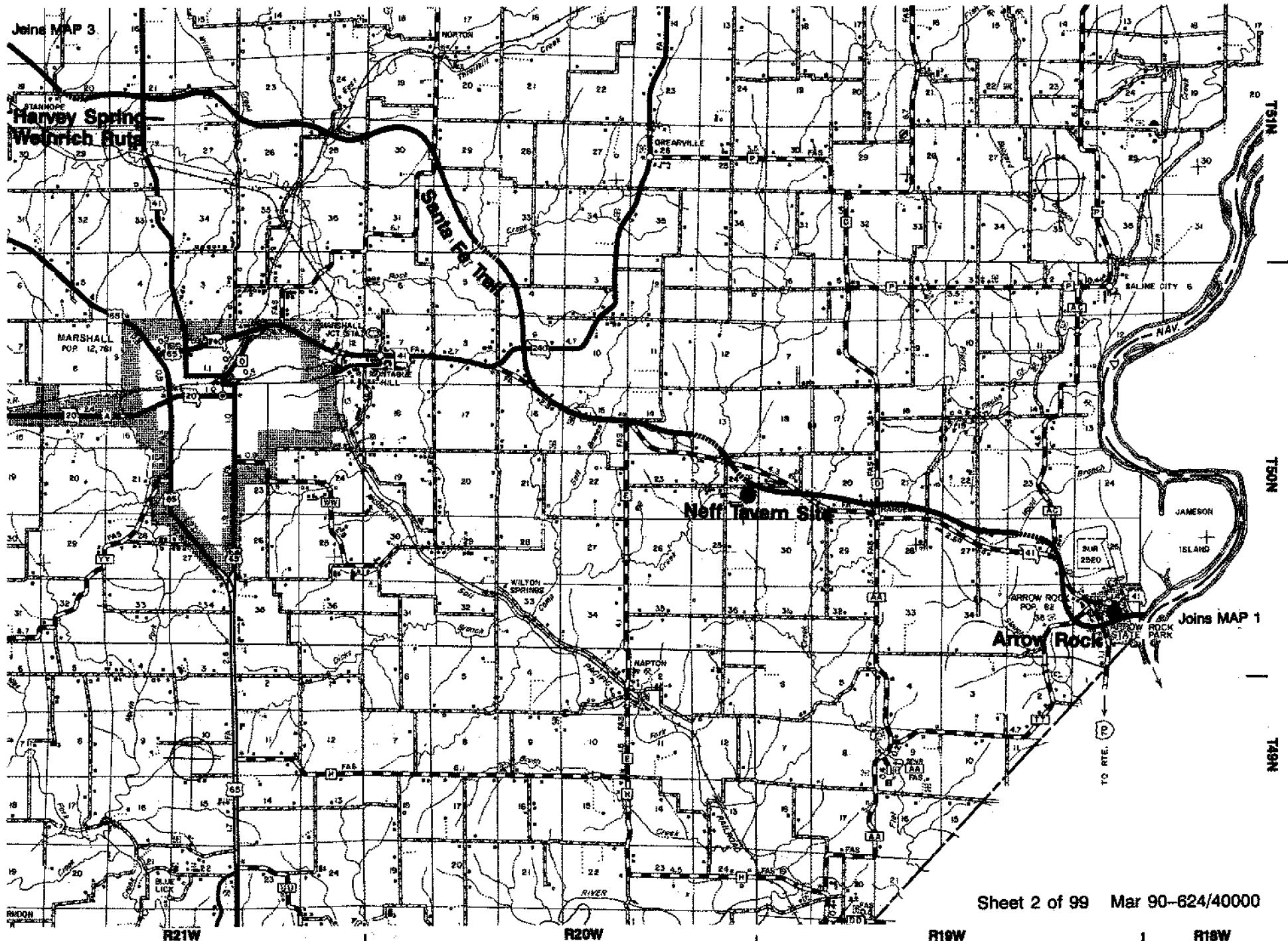

SALINE COUNTY, Mo.



LAFAYETTE COUNTY, Mo.

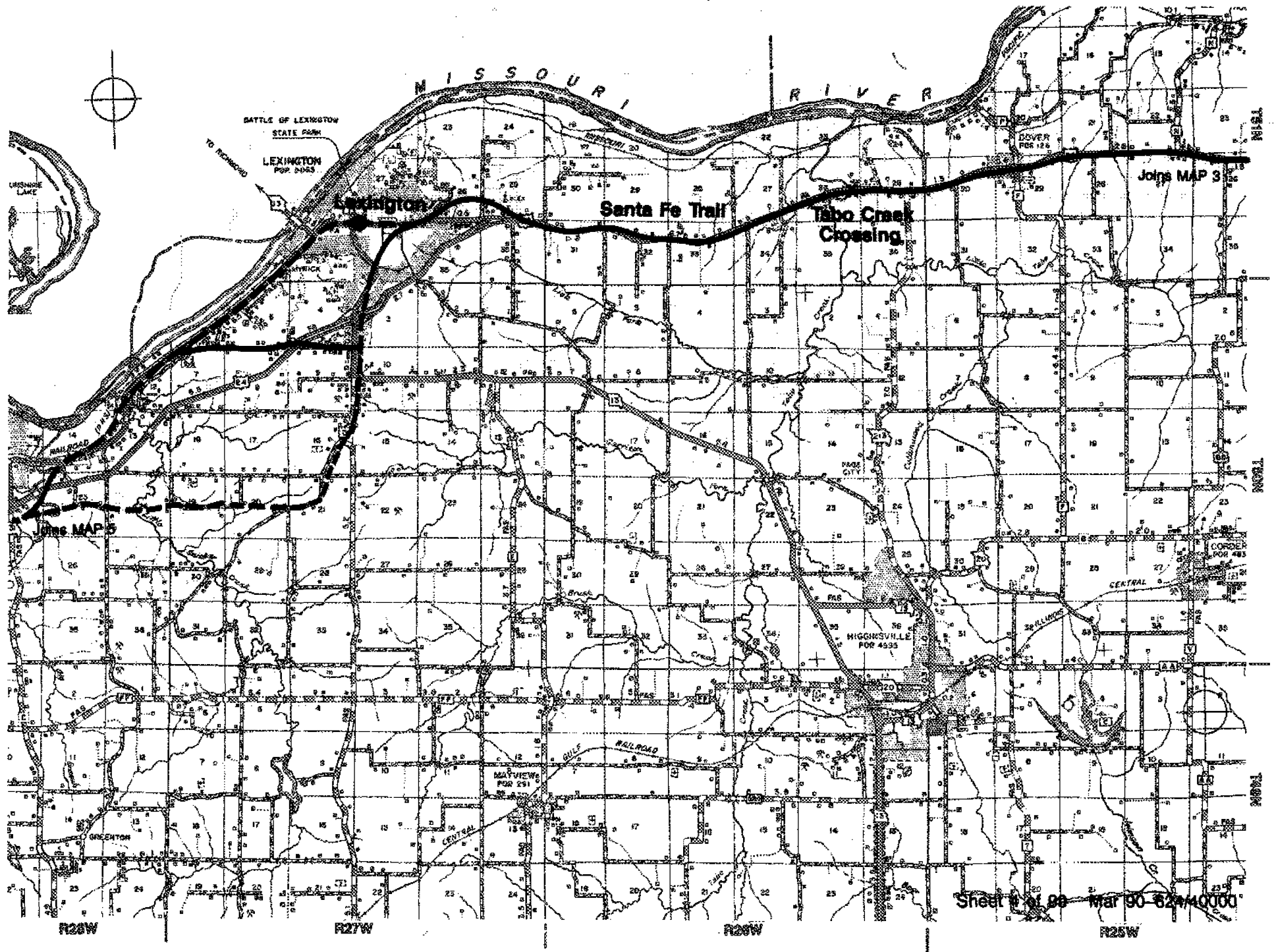

JACKSON COUNTY, Mo. | LAFAYETTE COUNTY, Mo.

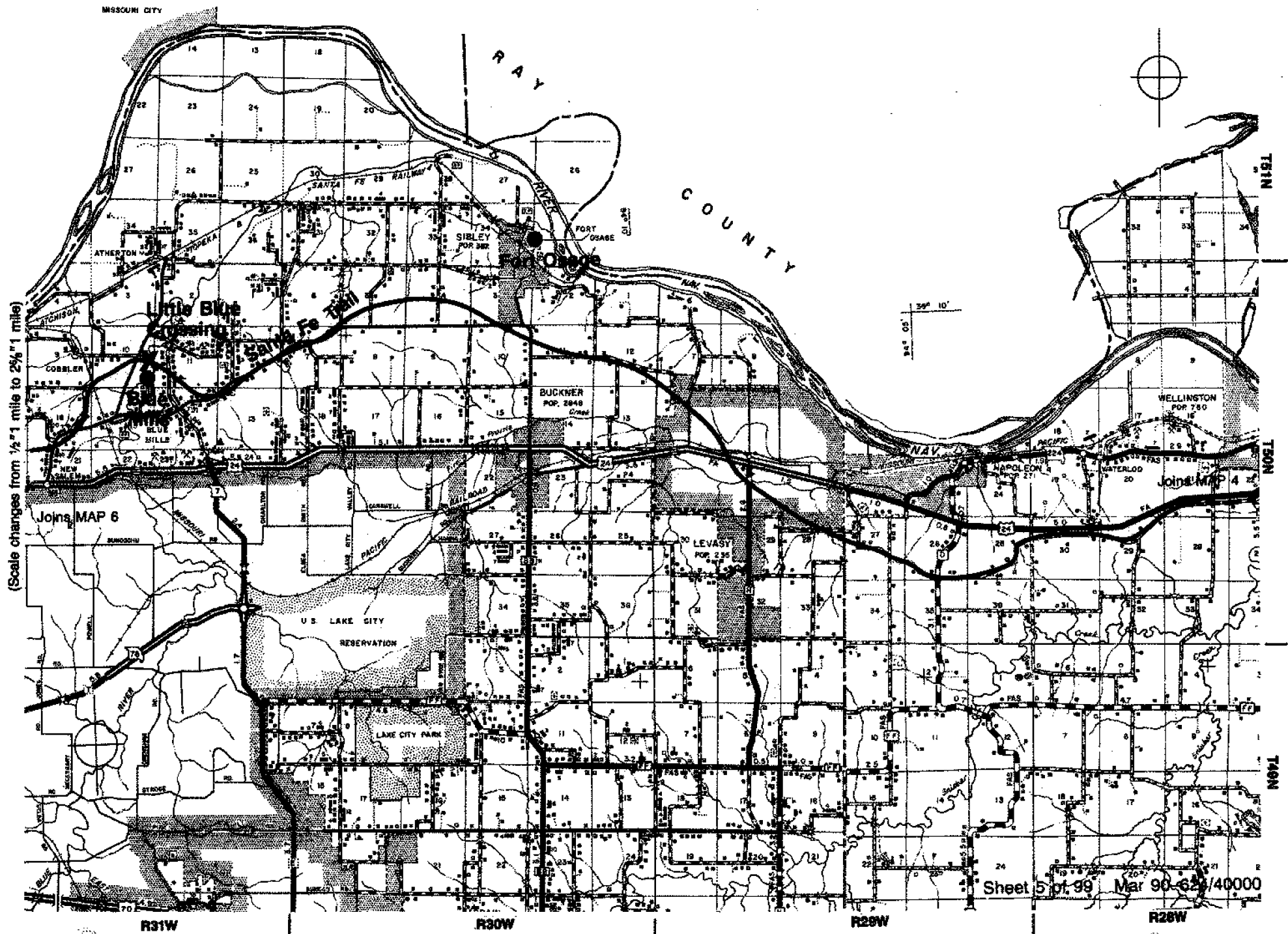

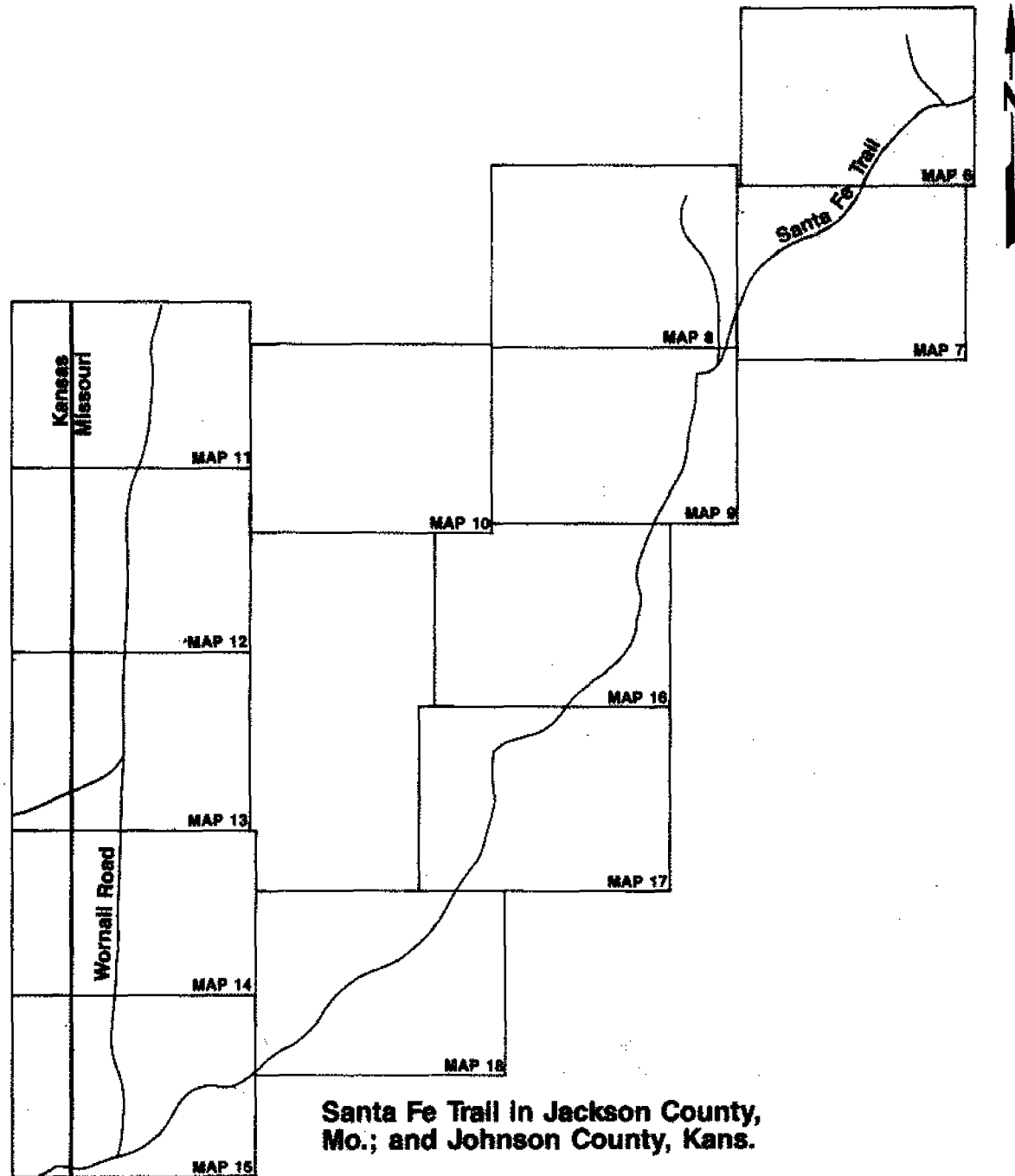

**Santa Fe Trail in Jackson County,
Mo.; and Johnson County, Kans.**

USGS LIBERTY, Mo.

USGS MISSOURI CITY, Mo.

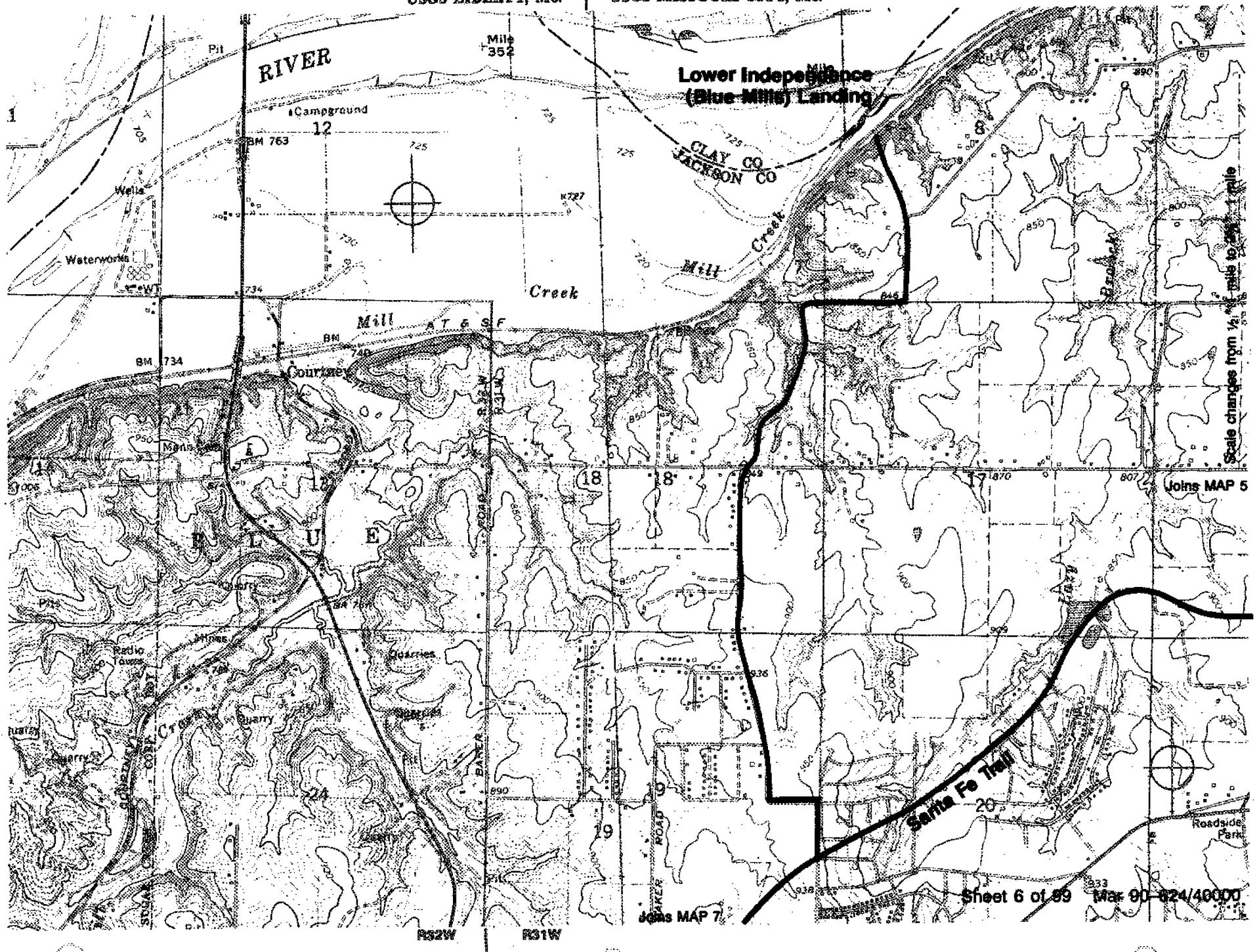

USGS LIBERTY, Mo.

USGS MISSOURI CITY, Mo.

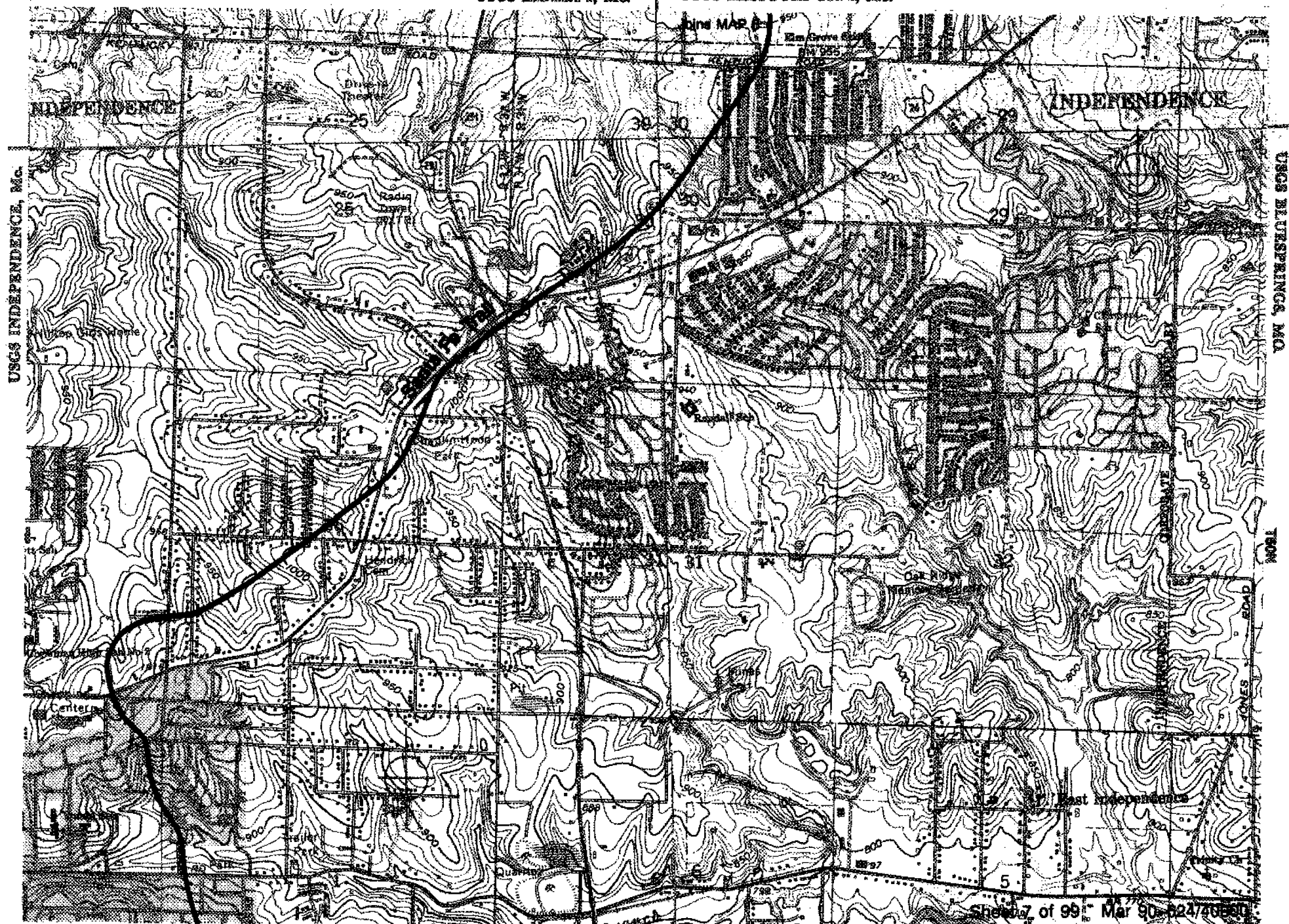

R32W

R31W

USGS MISSOURI CITY, MO.

TRON

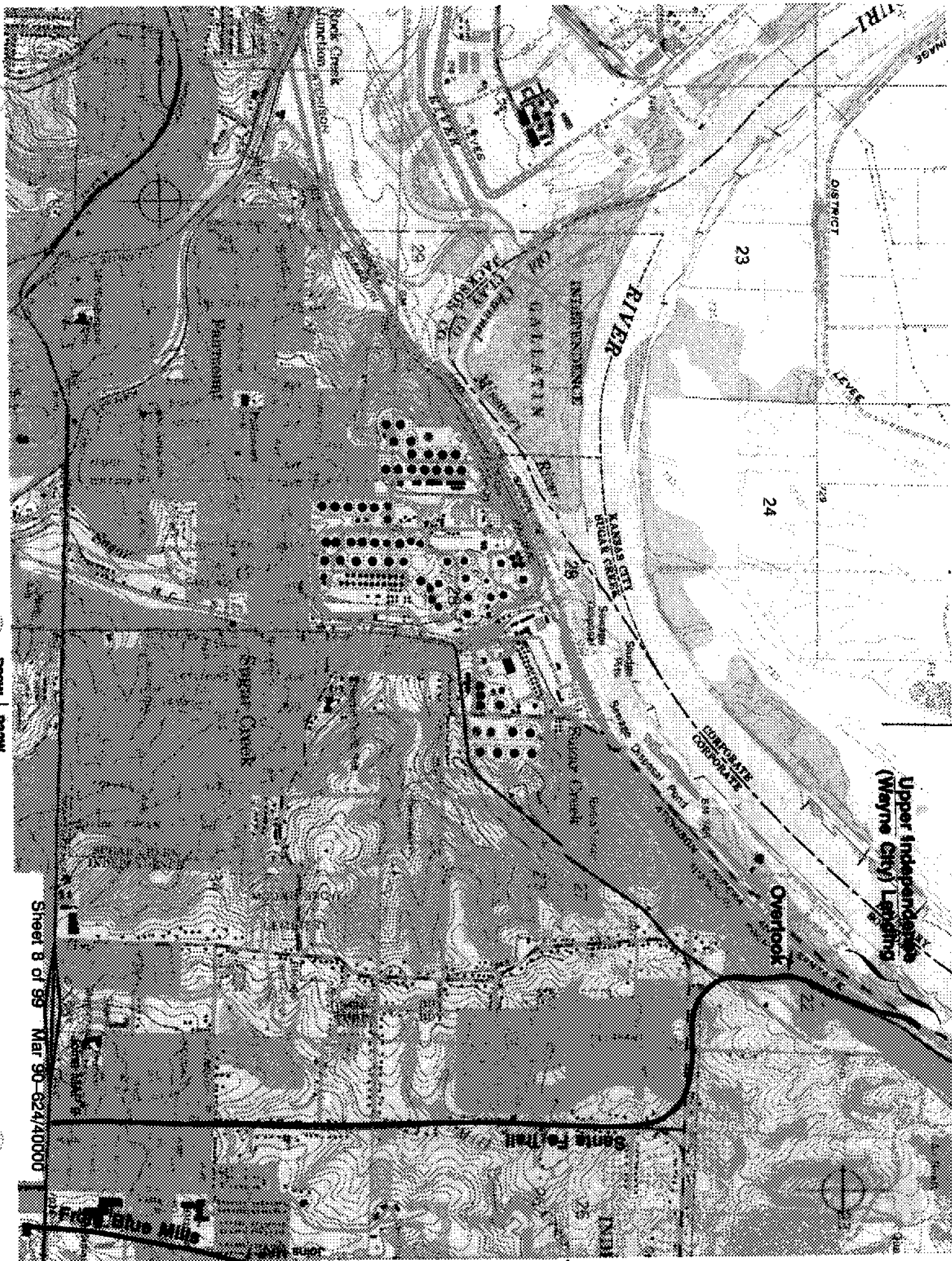

Upper Independence
(Wayne City) Landing

Overlook

Santa Fe Trail

Sugar Creek

Independence

N051

USGS INDEPENDENCE, Mo. | USGS LIBERTY, Mo.

Sheet 8 of 99 Mar 90-624/40000

R33W R32W

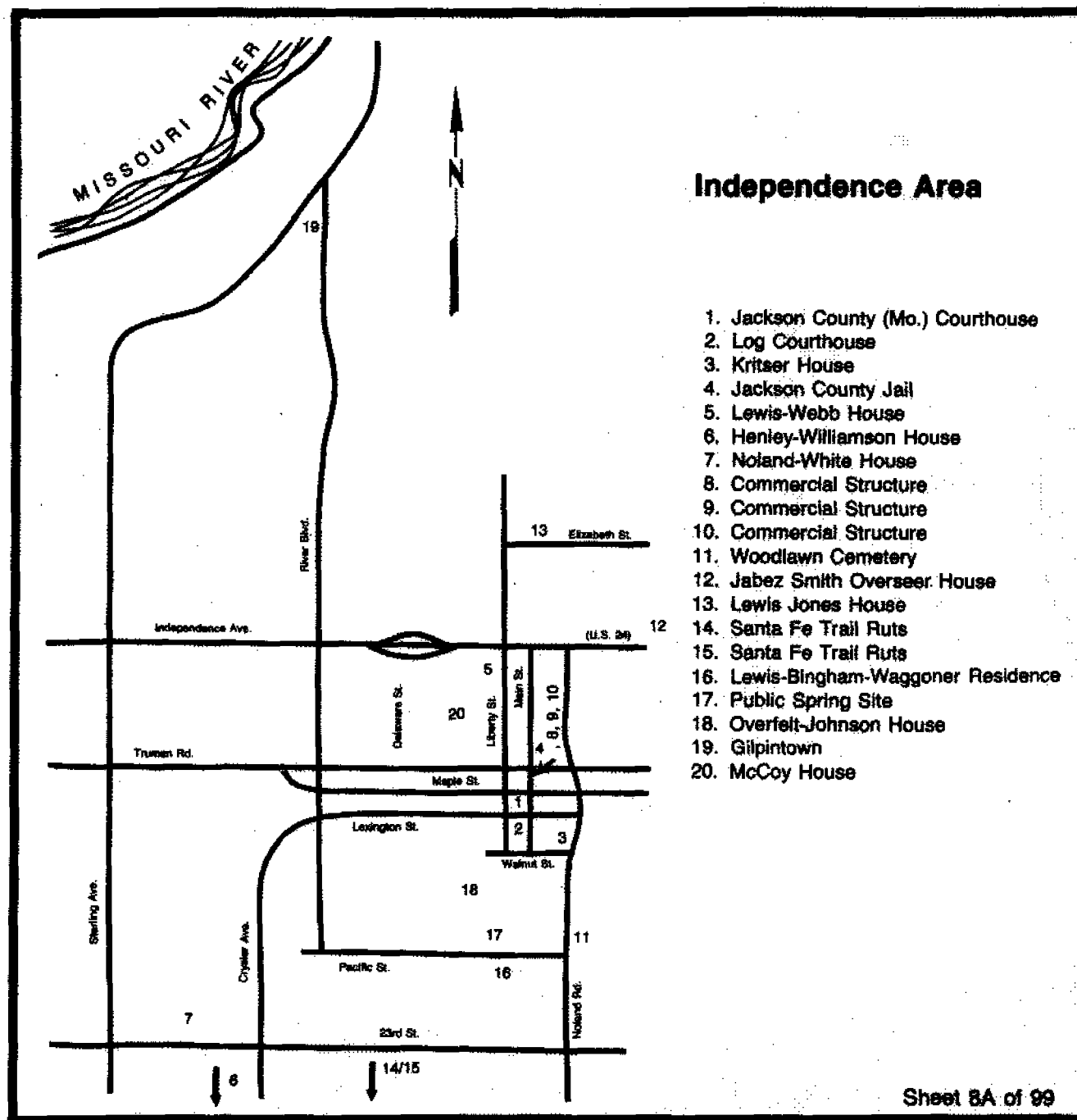

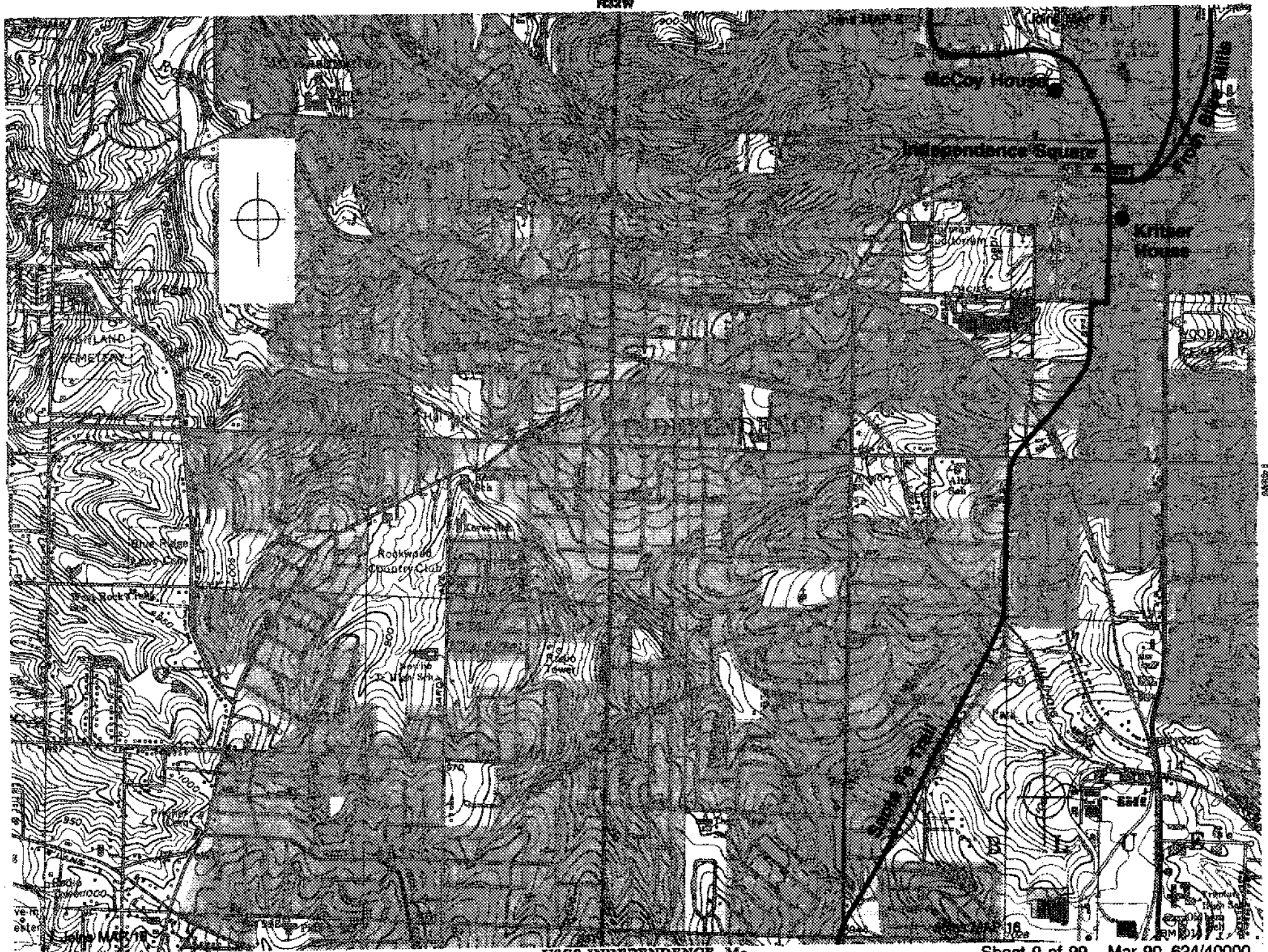

Sheet 10 deleted from the set. See Introduction
to this Map Supplement.

1113

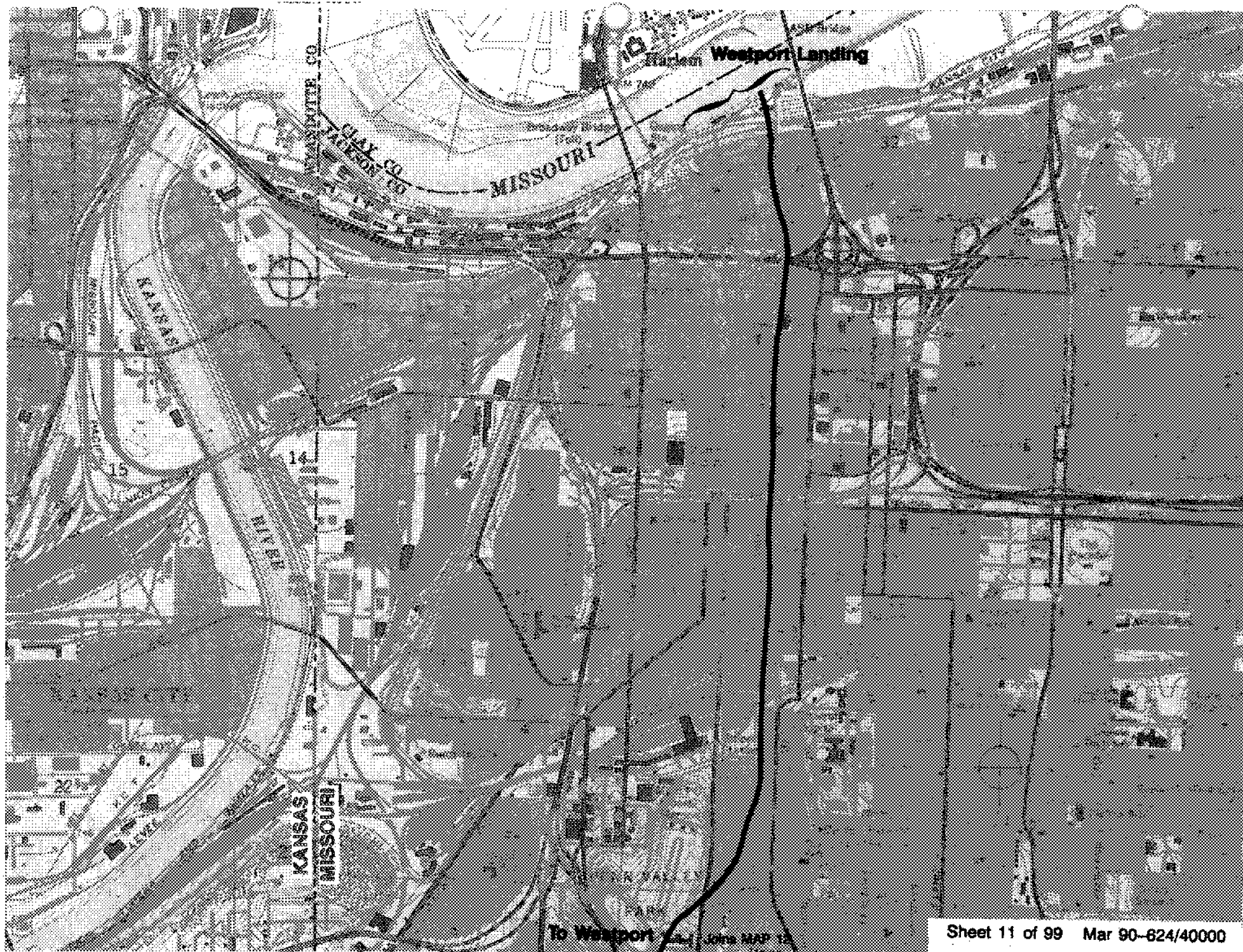

1113 1113

USGS KANSAS CITY, Mo.-Kans.

Sheet 11 of 99 Mar 90-624/40000

T11S T10S

KANSAS
MISSOURI

WESTPORT

Jim Badger's
Store

Ewing
Boone
Store

Harrie Home

Shawnee Mission
Westwood

Wornell Road

Sheet 12 of 99 Mar 90-624/40000

R25E R33W

USGS KANSAS CITY, Mo.-Kans.

T49N

1725

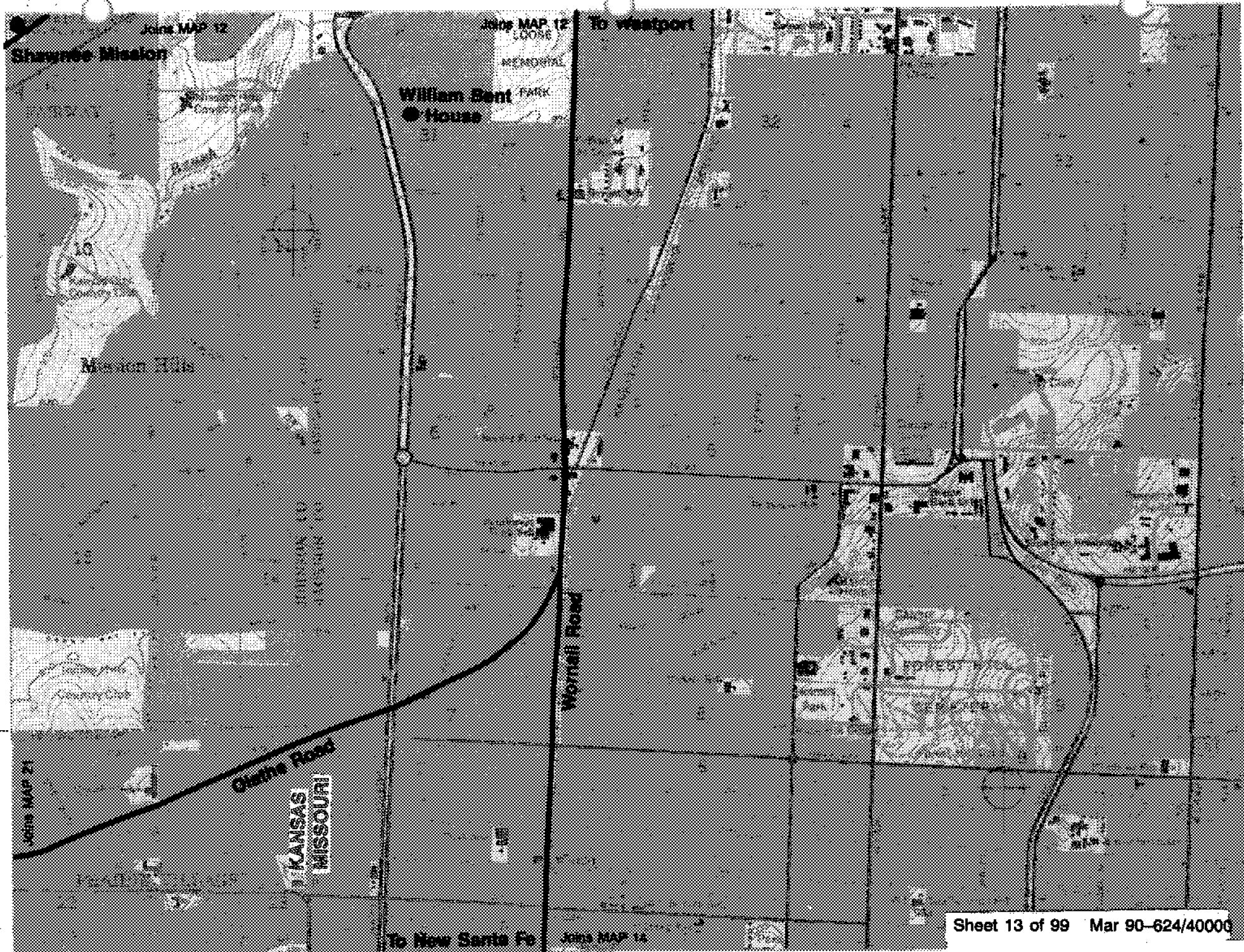

TASN TASN

R25E R33W

T13S T12S

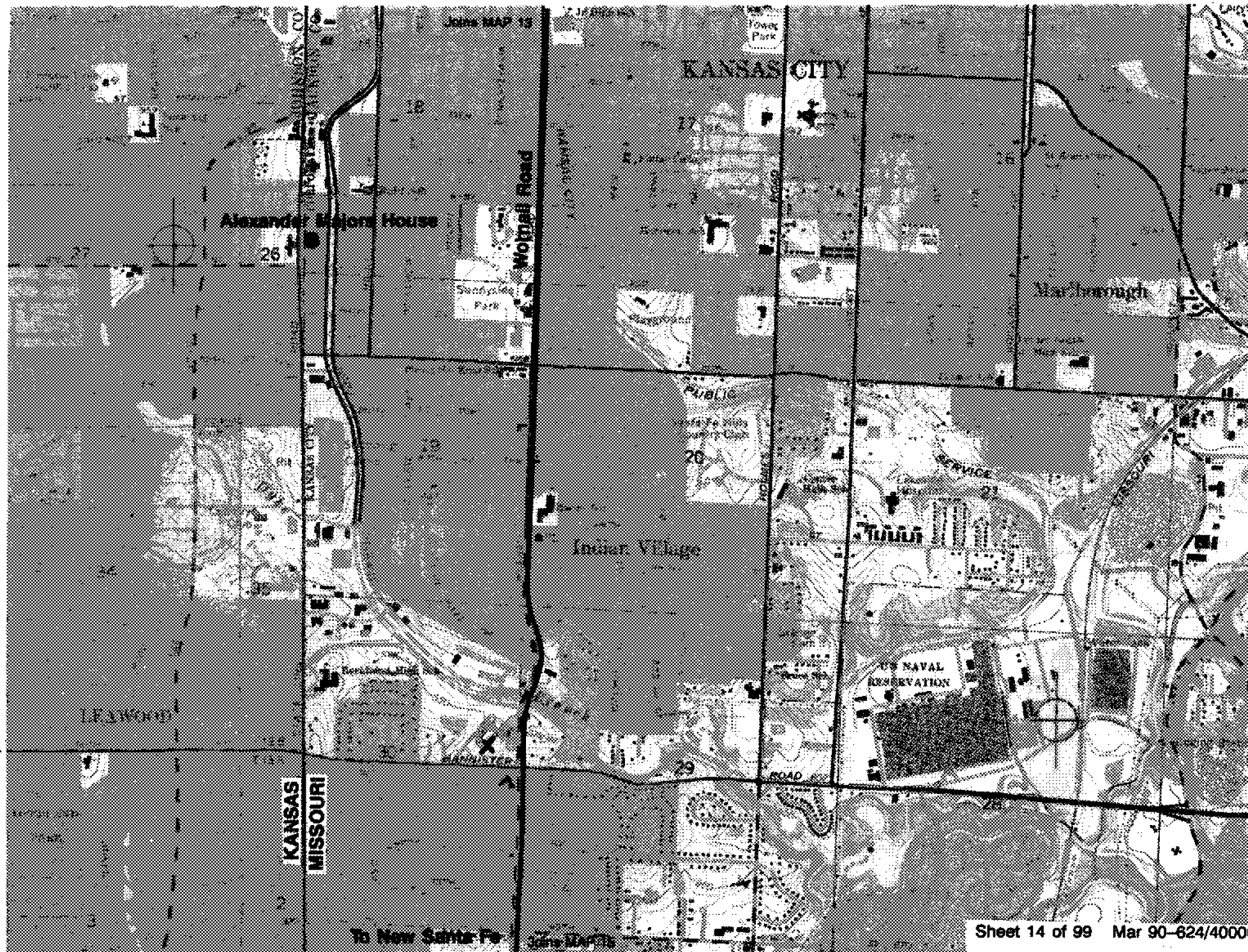

R25E R33W

USGS GRANDVIEW, Mo.-Kans.

Sheet 14 of 99 Mar 90-624/40000

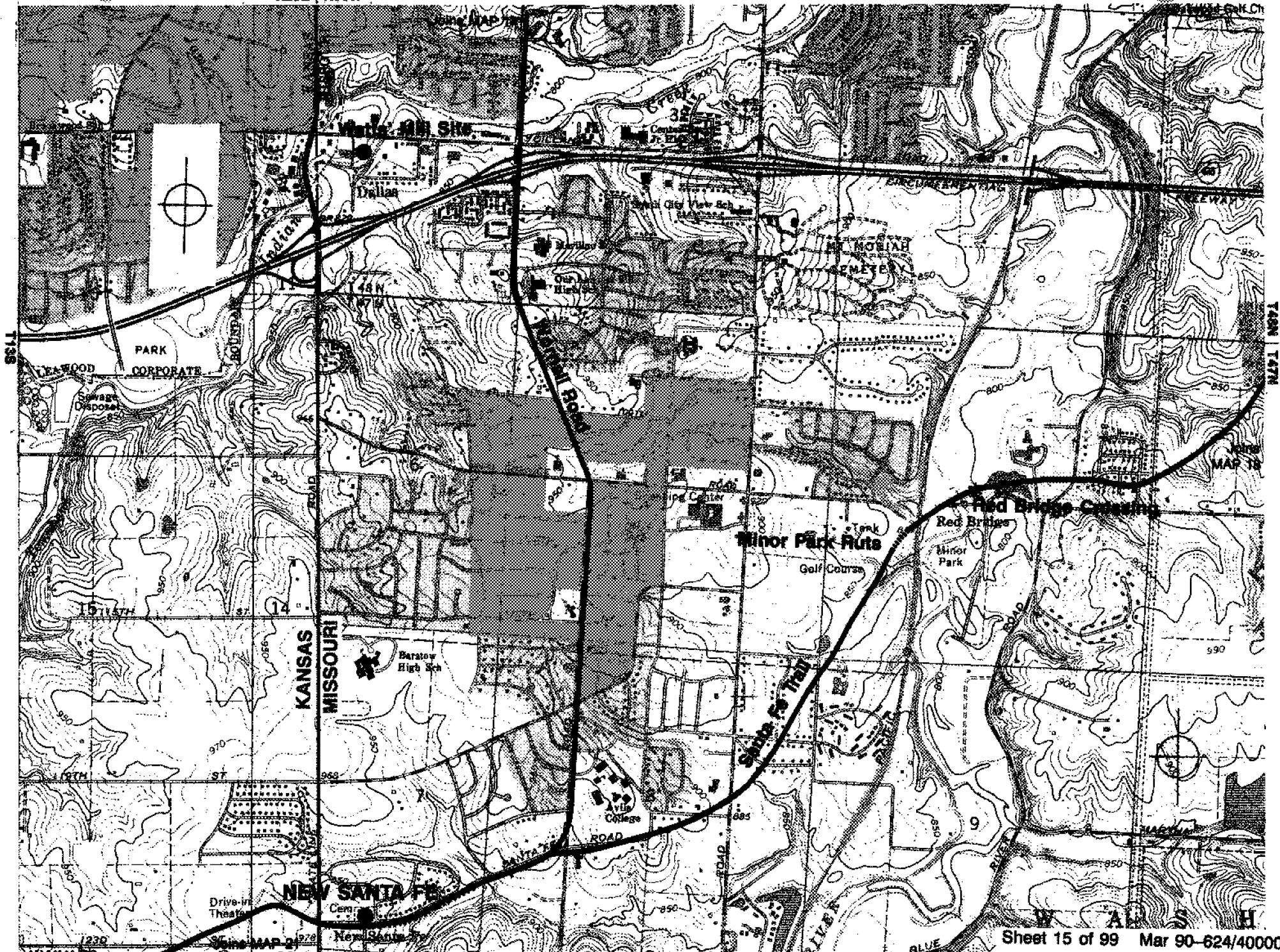

R33W | R32W

Johns MAP 2

KANSAS CITY

Santa Fe Trail

Johns MAP 17

Sheet 16 of 99 Mar 90-624/40000

USGS INDEX DENCE, Mo.



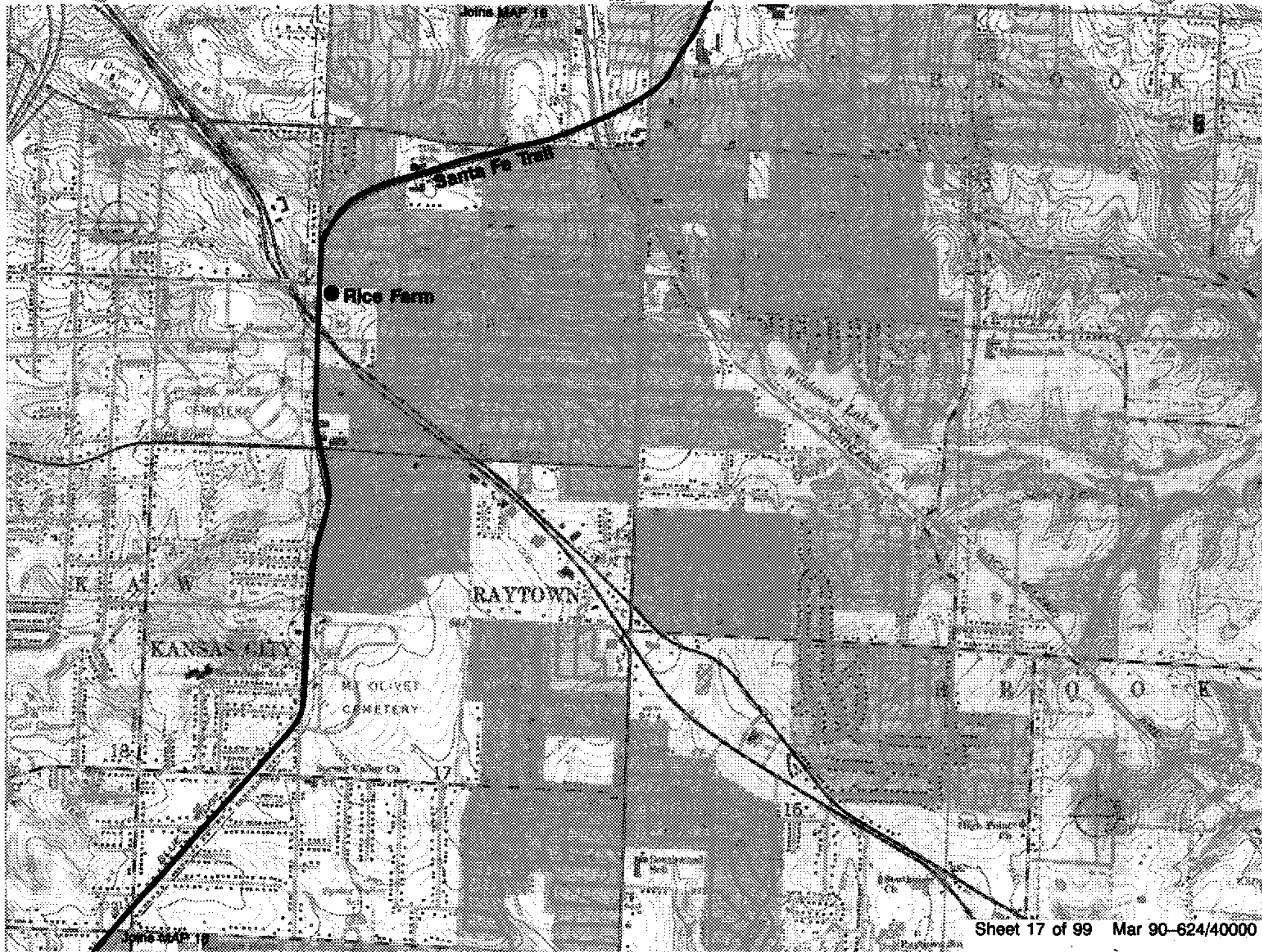

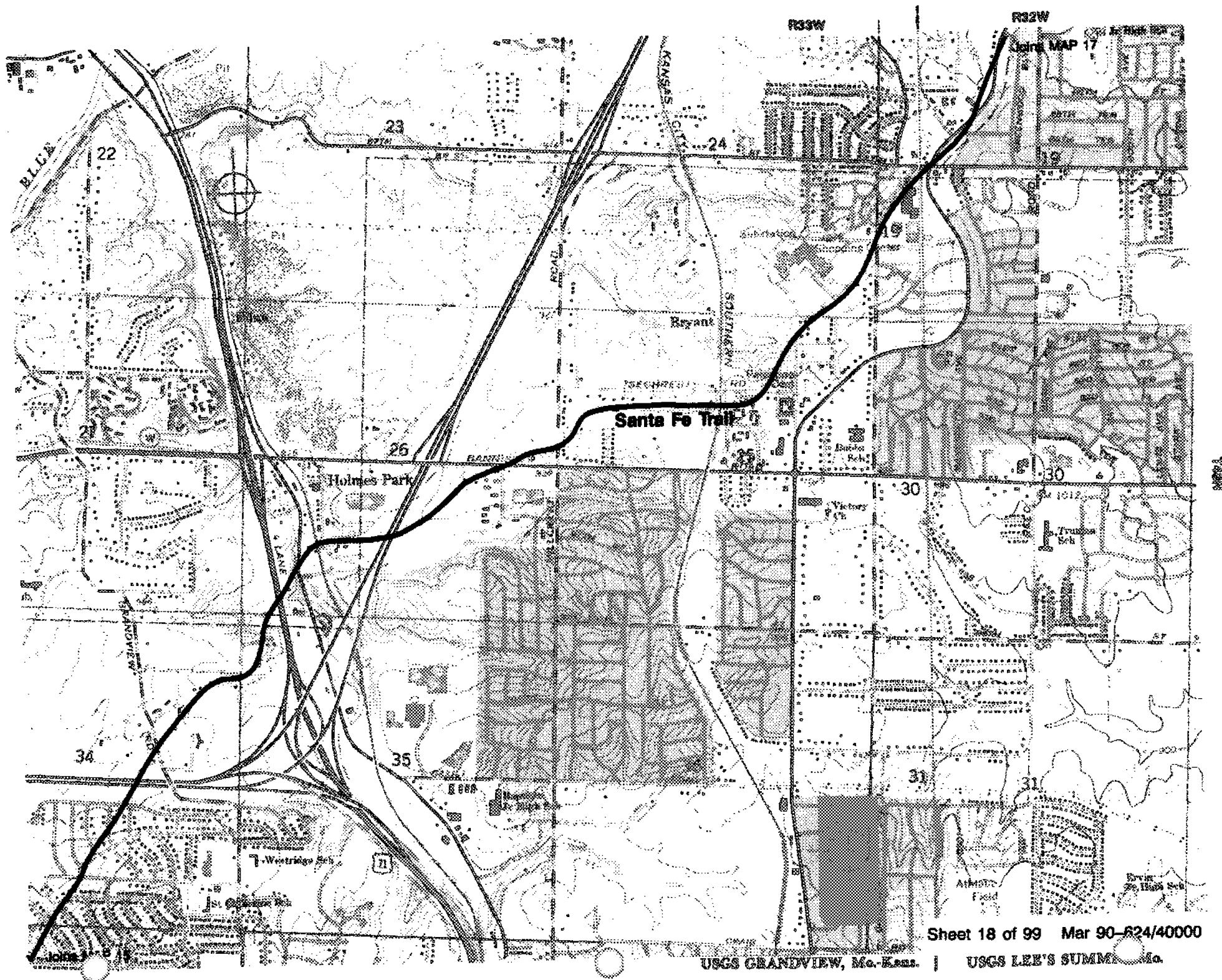

LEAVENWORTH COUNTY, Kans.

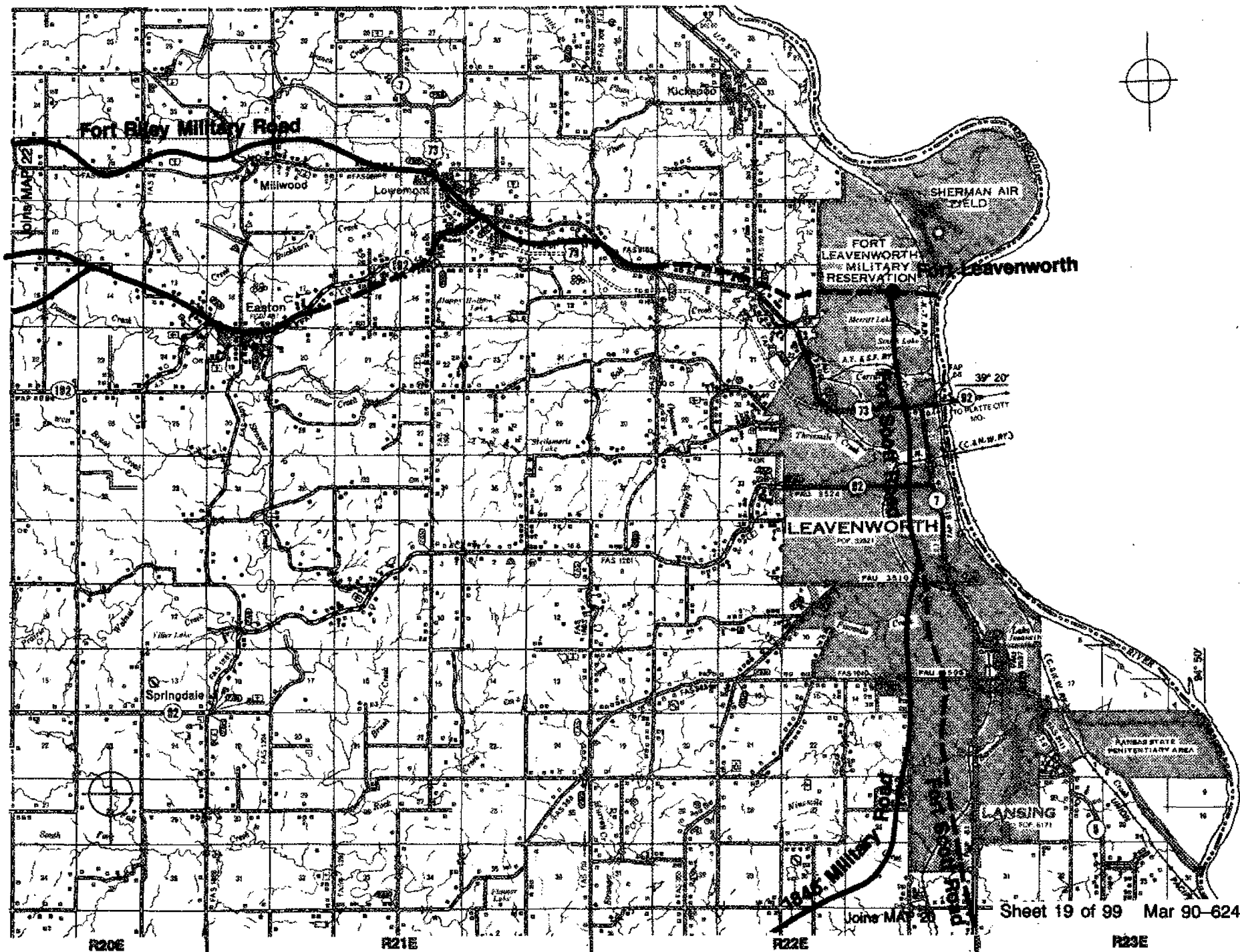

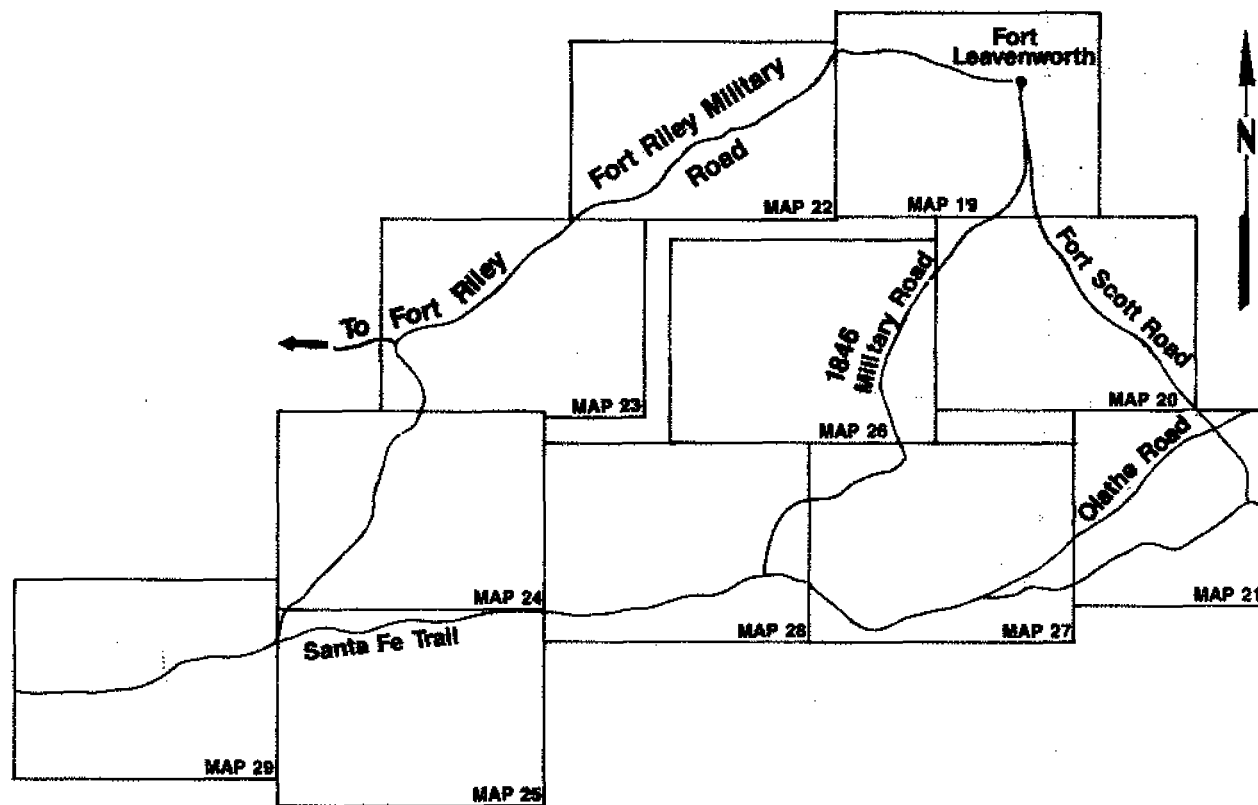

**Santa Fe Trail—Fort Leavenworth
to the Main Trail**

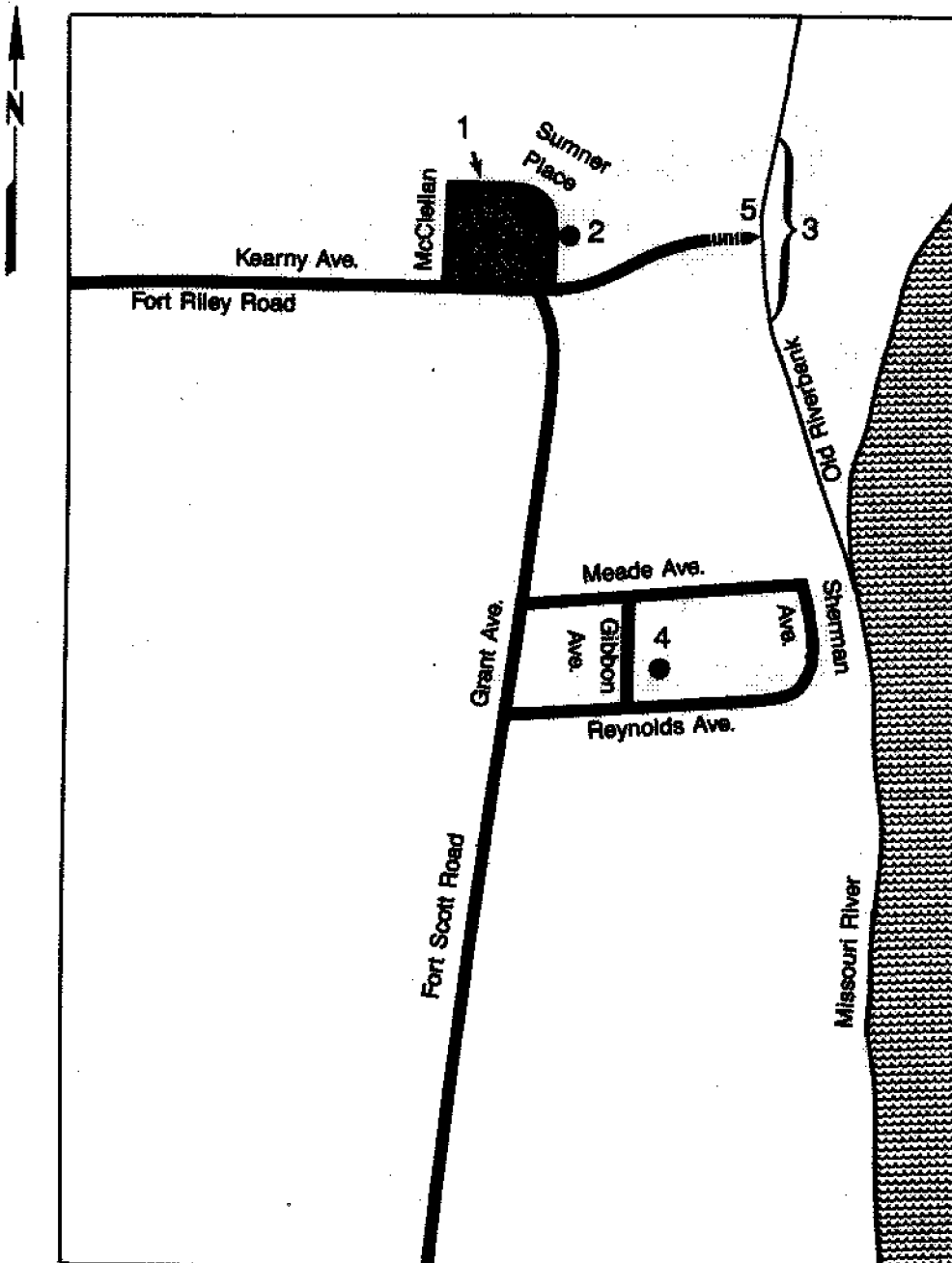

Fort Leavenworth Area

1. Parade Ground
2. Officers' Row
3. River Landing
4. Museum
5. Fort Leavenworth Ruts

LEAVENWORTH COUNTY, Kans.

WYANDOTTE COUNTY, Kans.

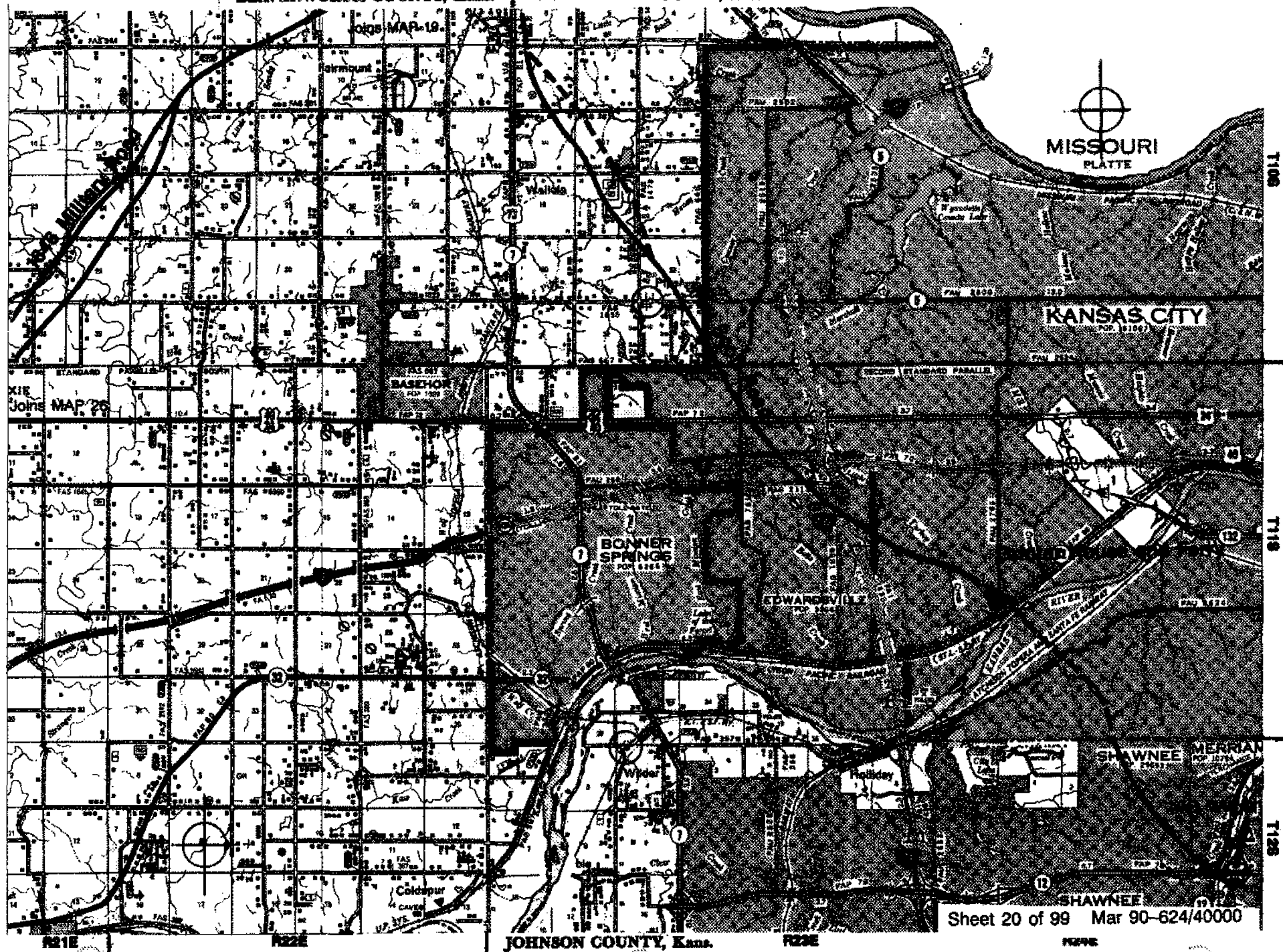

JOHNSON COUNTY, Kans.

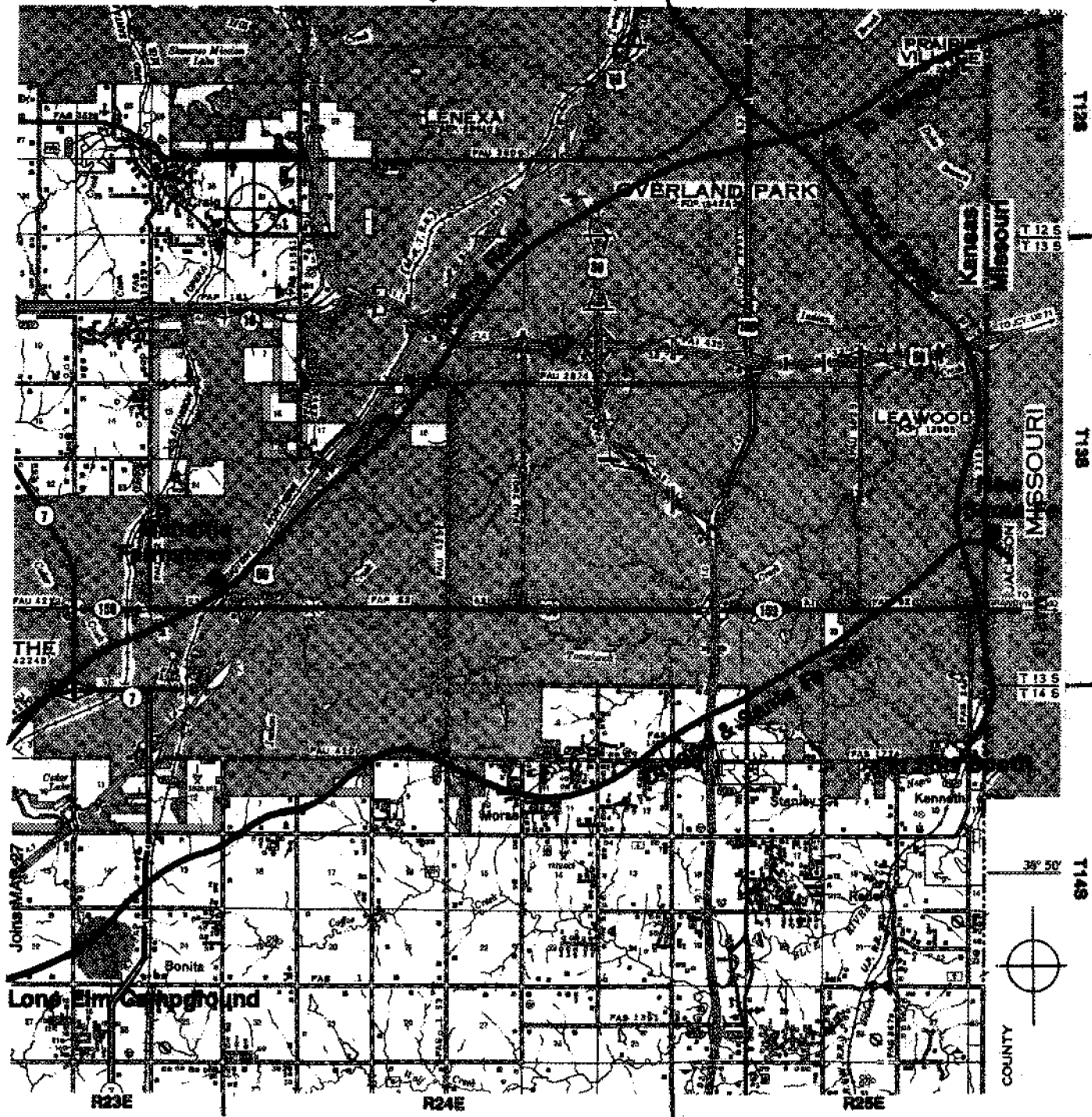

JEFFERSON COUNTY, KANSAS.

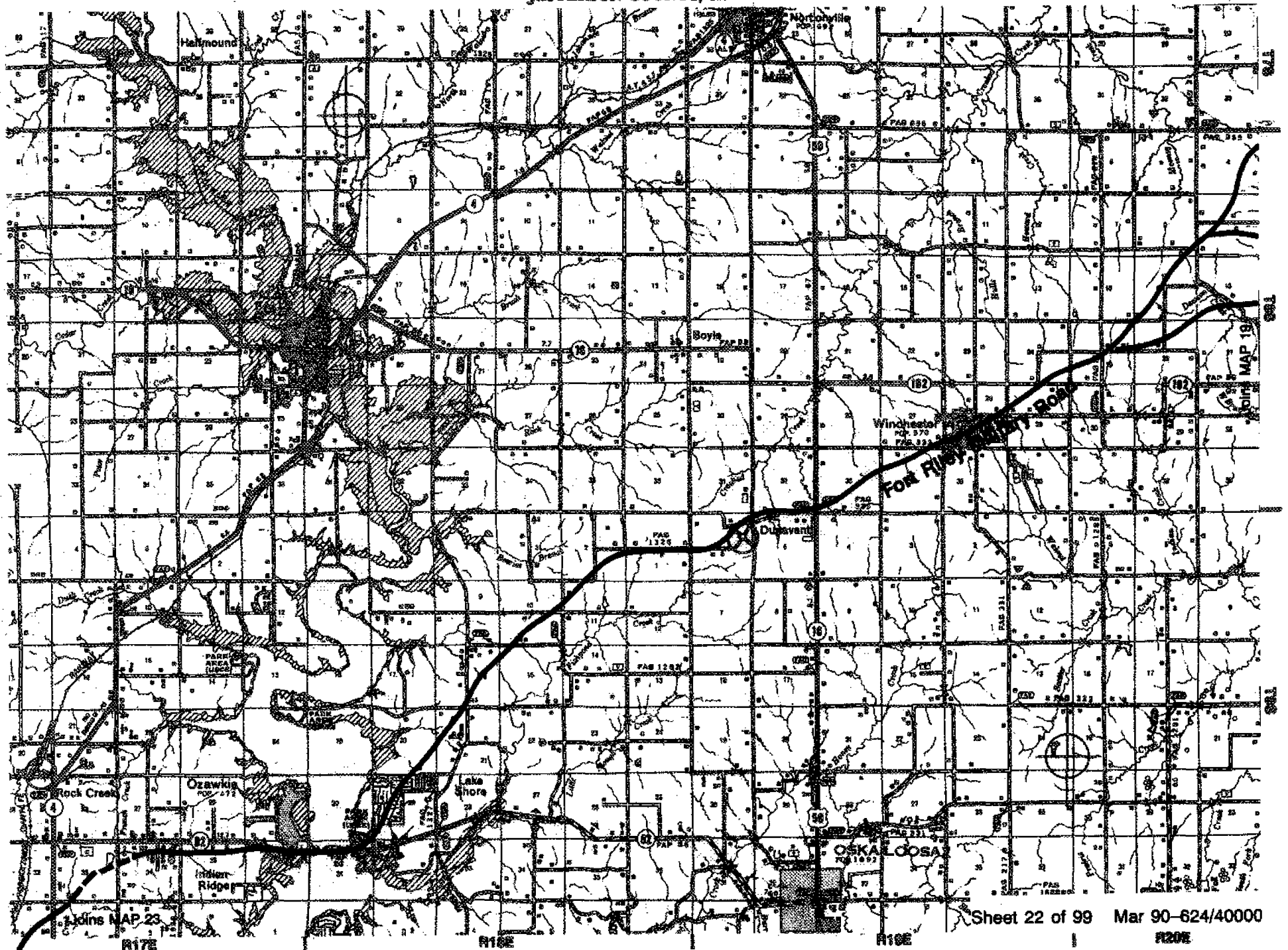

JEFFERSON COUNTY, Kans.

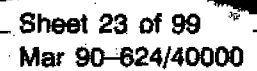

OSAGE COUNTY, Kans.
SHAWNEE COUNTY, Kans.

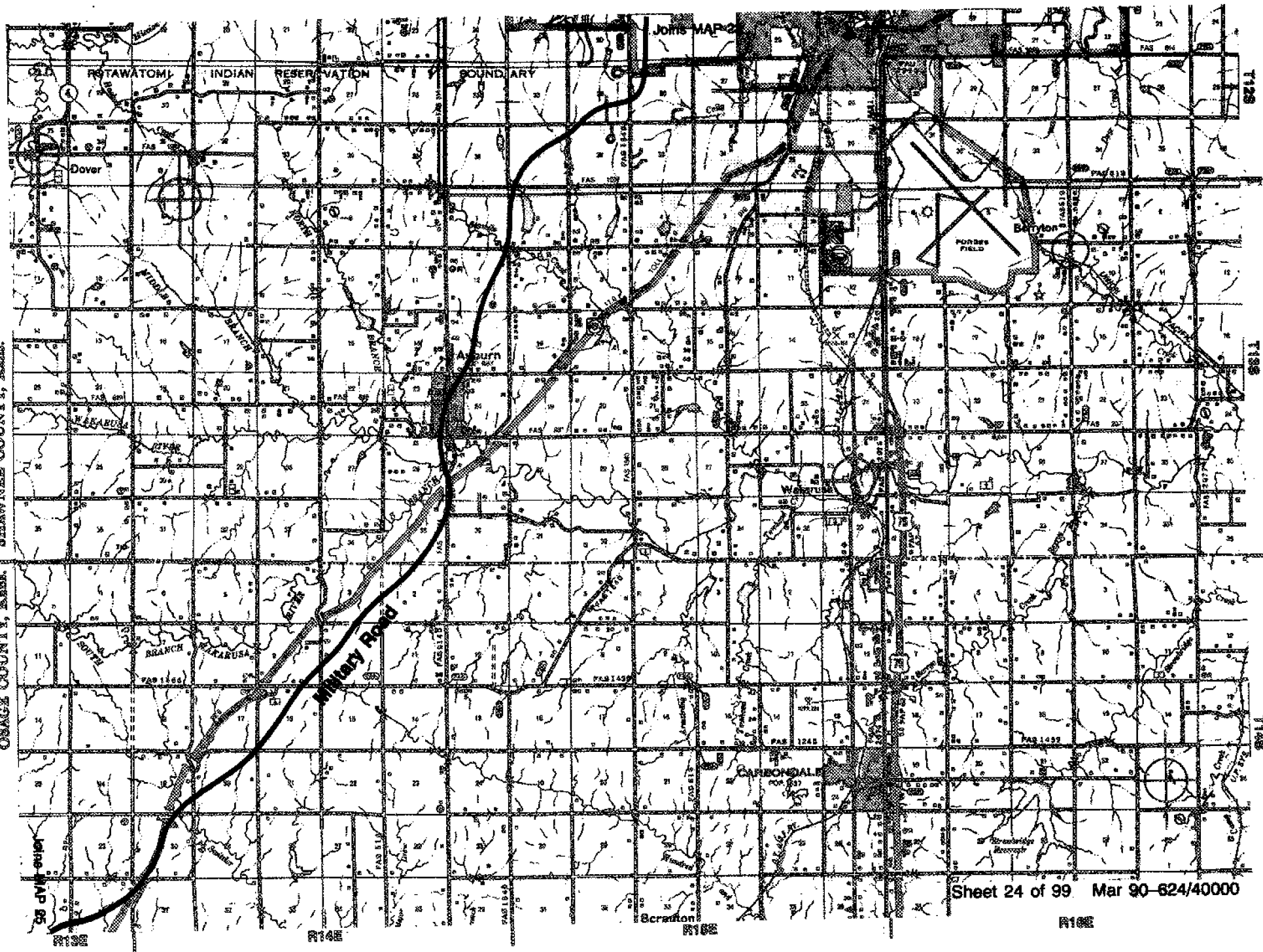

OSAGE COUNTY, KANS.

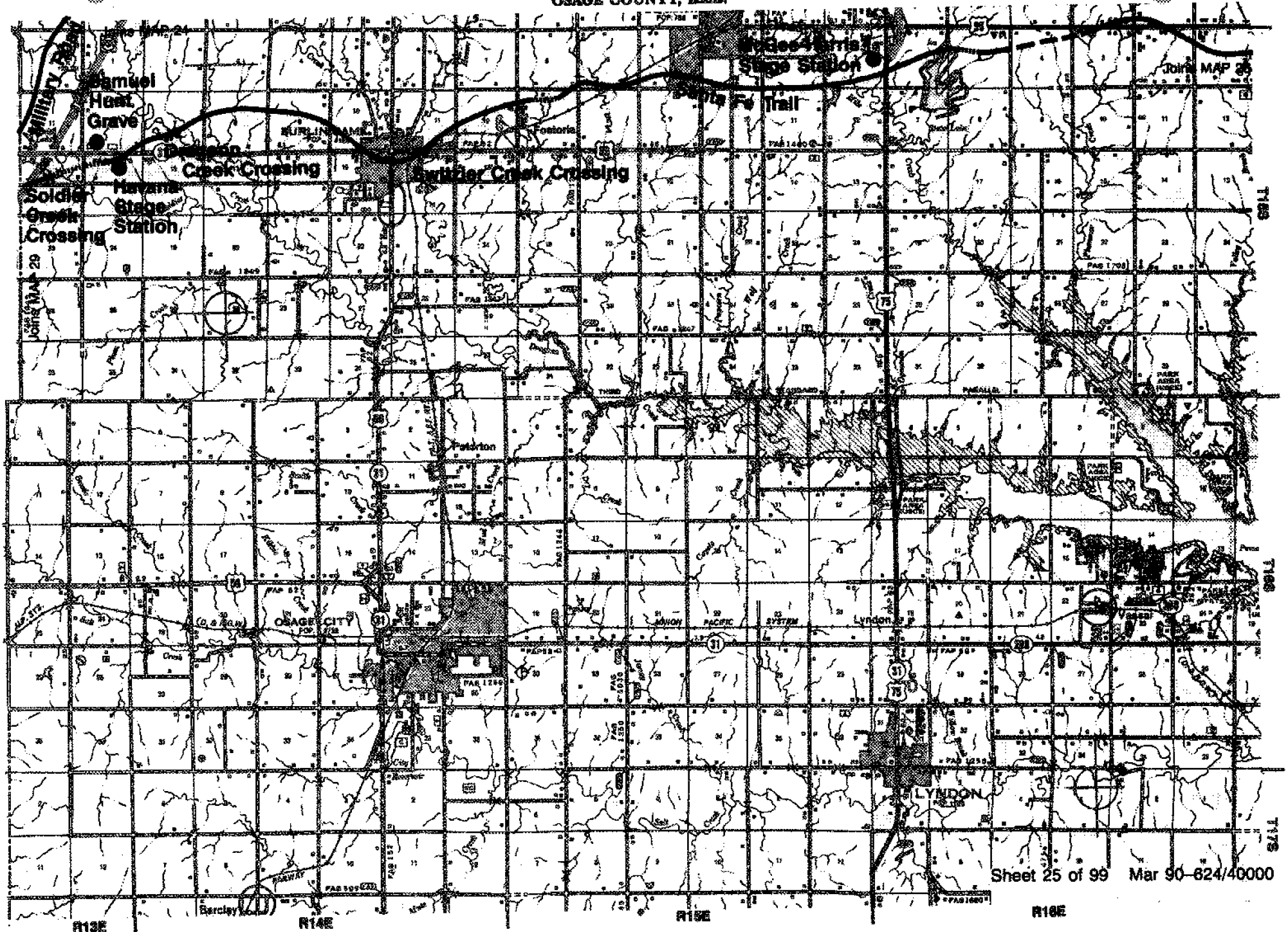

JEFFERSON COUNTY, Kans.

LEAVENWORTH COUNTY, Kans.

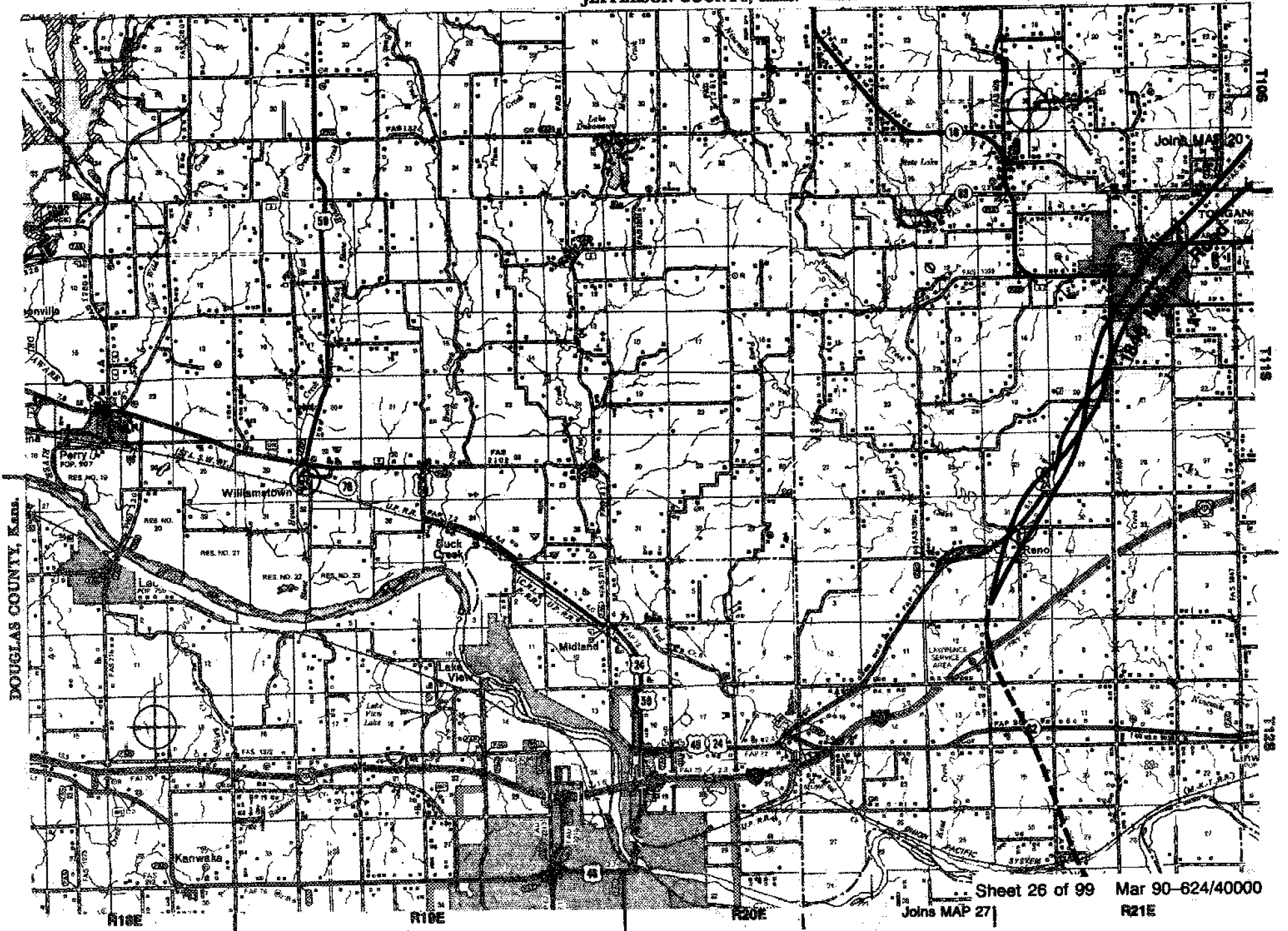

DOUGLAS COUNTY, KANS.

JOHNSON COUNTY, KANS.

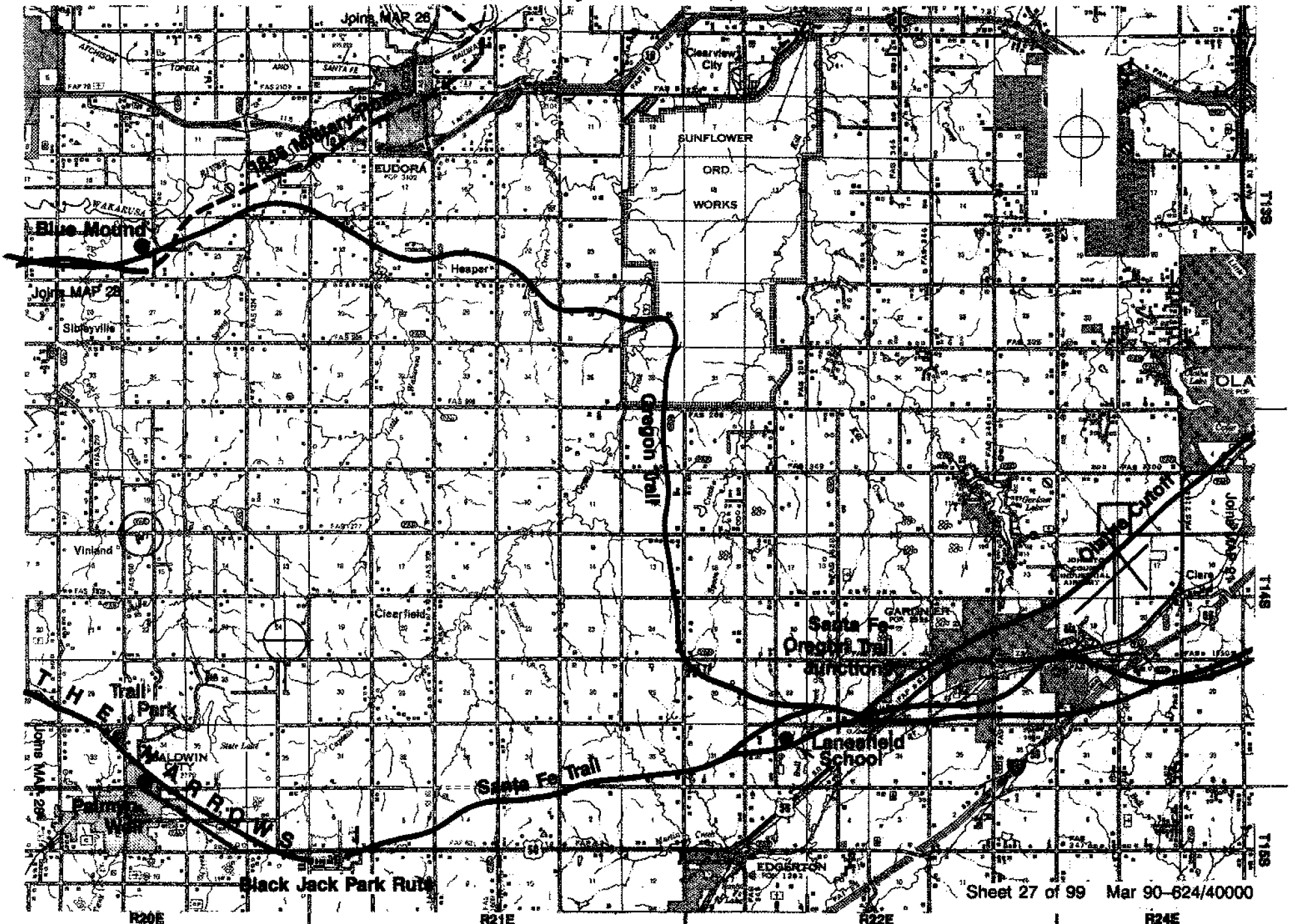

DOUGLAS COUNTY, Kans.

SHAWNEE COUNTY, Kans.

OSAGE COUNTY, Kans.

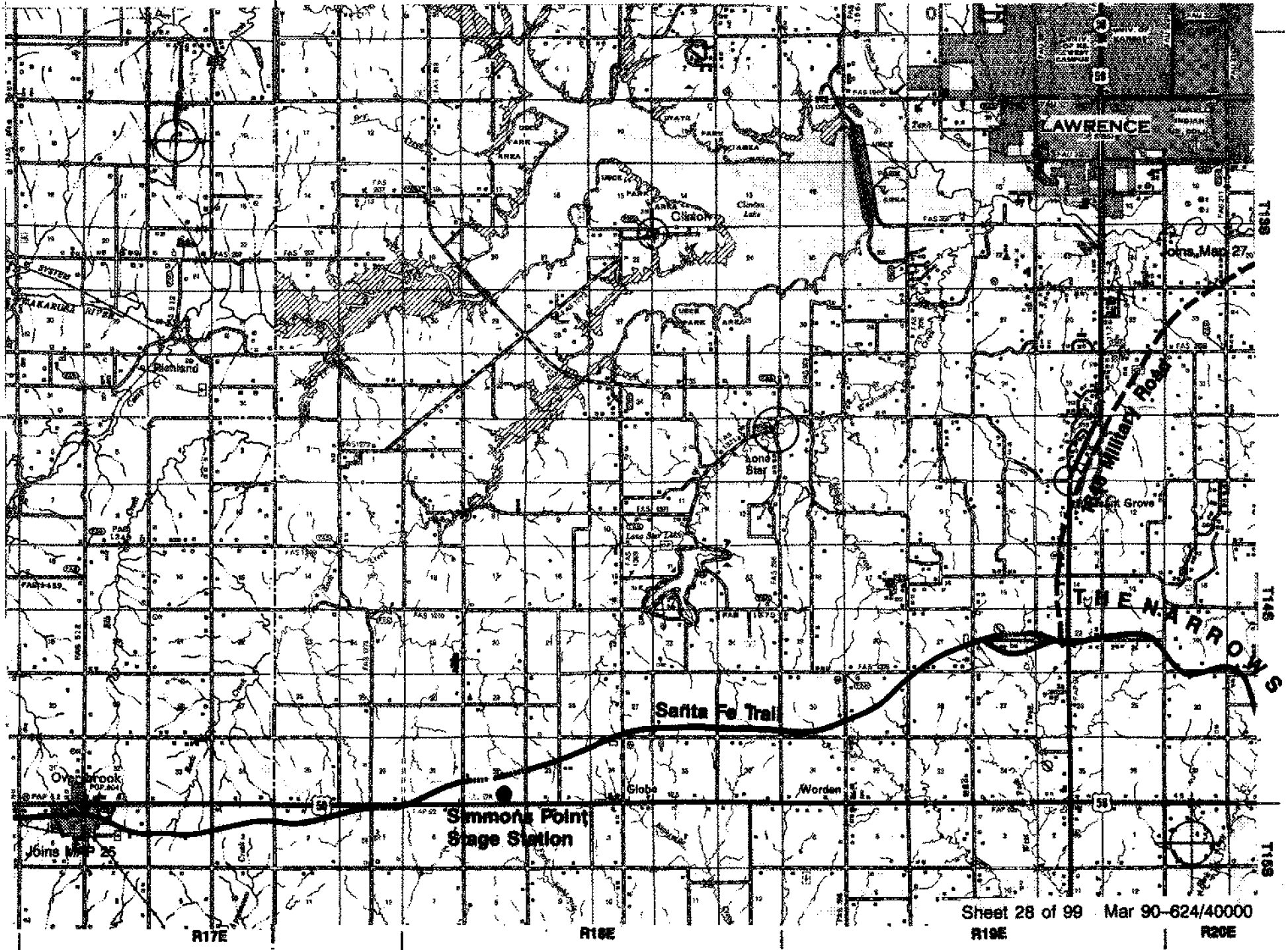

Sheet 28 of 99 Mar 90-624/40000

R19E

R20E

WABAUNSEE COUNTY, Kans.

LYON COUNTY, Kans.

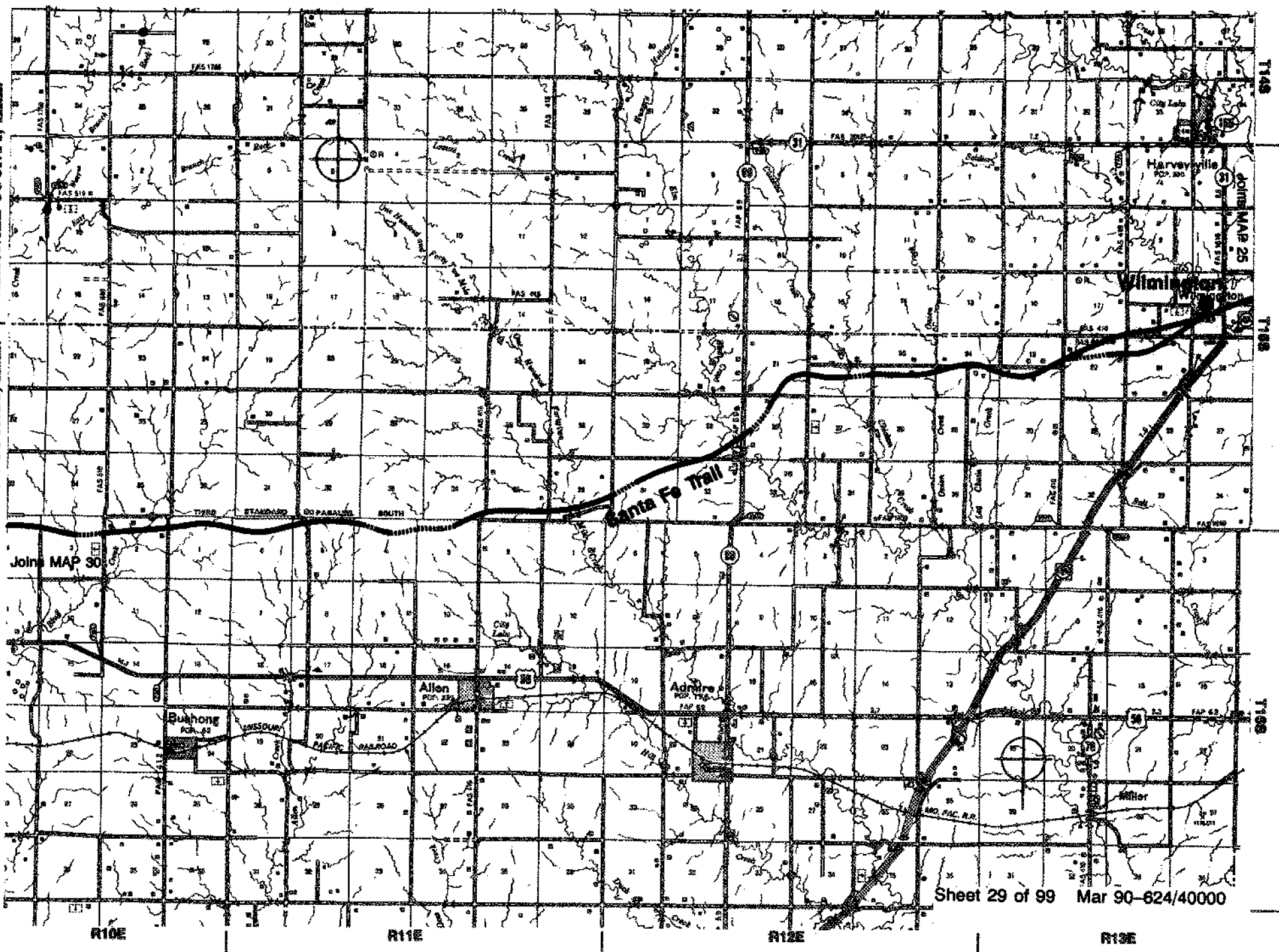

Santa Fe Trail in Eastern Kansas

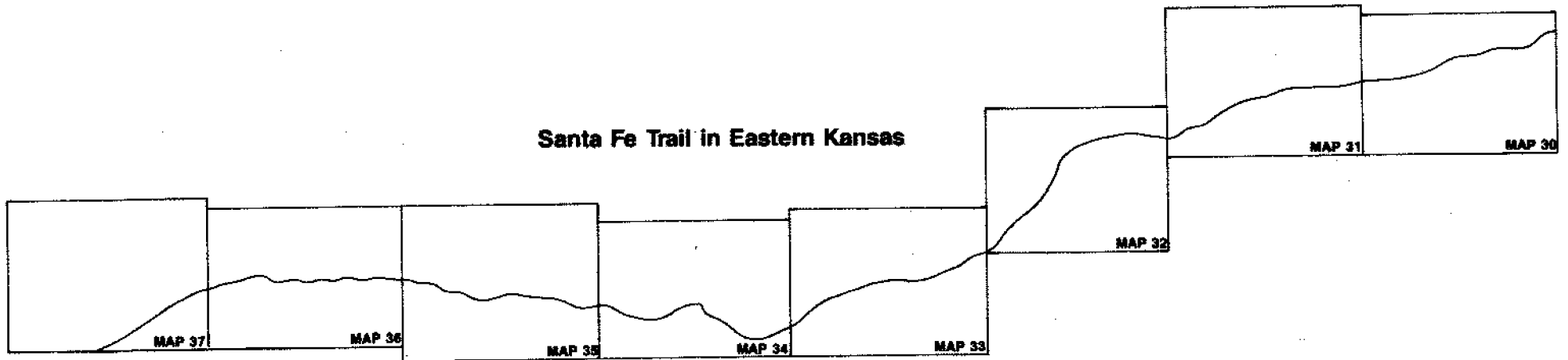

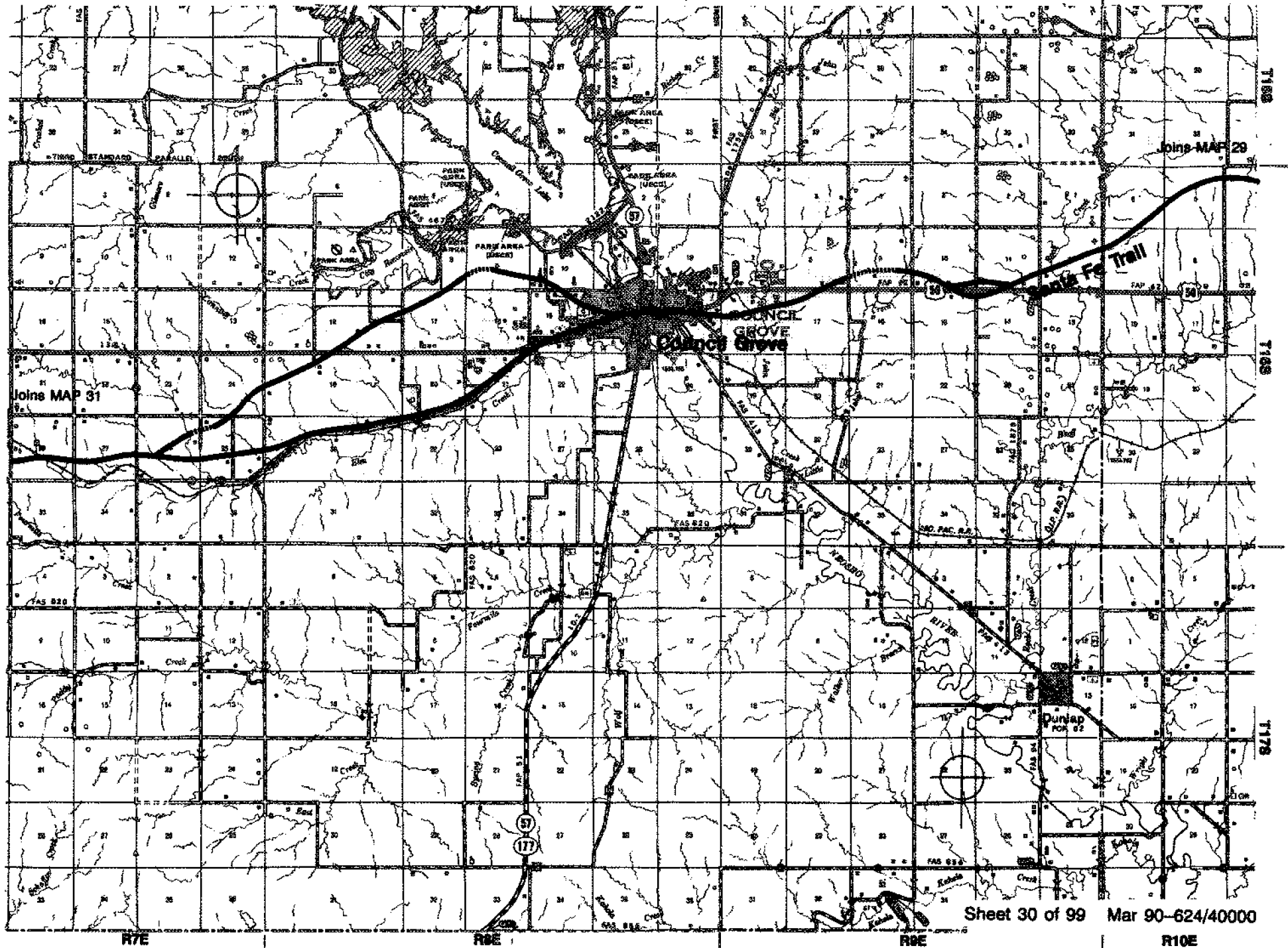

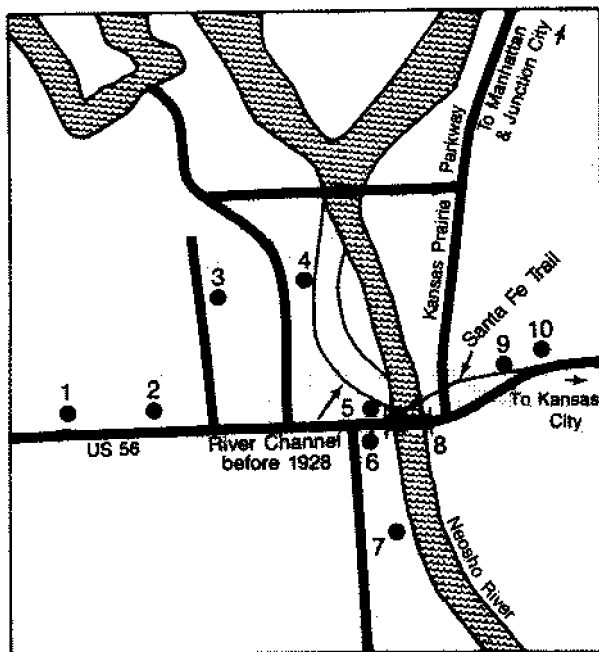

Council Grove Area

1. Cemetery
2. Last Chance Store
3. Hermit's Cave
4. Kaw Mission
5. Hays House Restaurant (Frame Store)
6. Conn (Stone/Pioneer) Store
7. Seth Hays House
8. Neosho Crossing
9. Post Office Oak
10. Council Oak

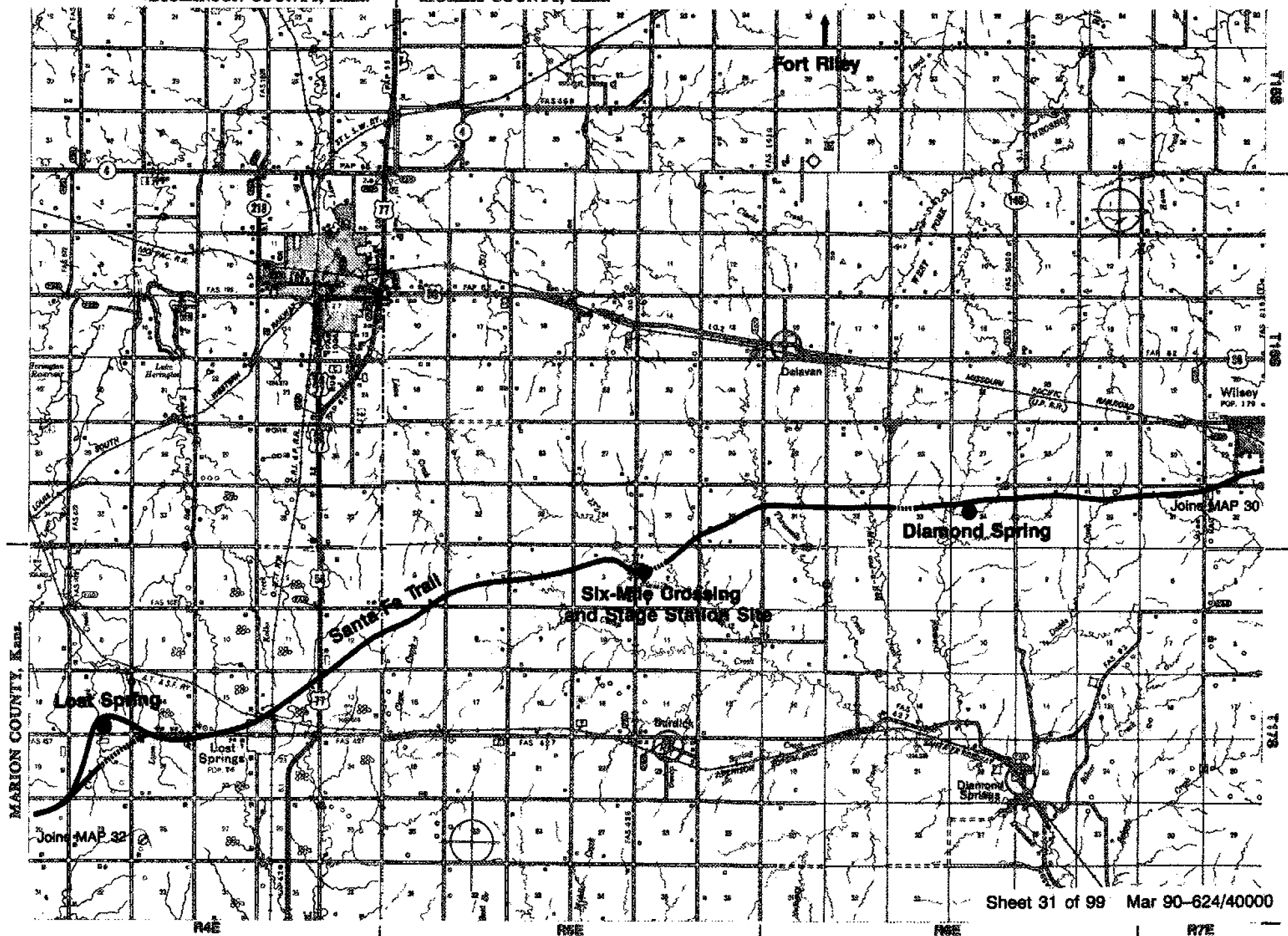

MARION COUNTY, Kans.

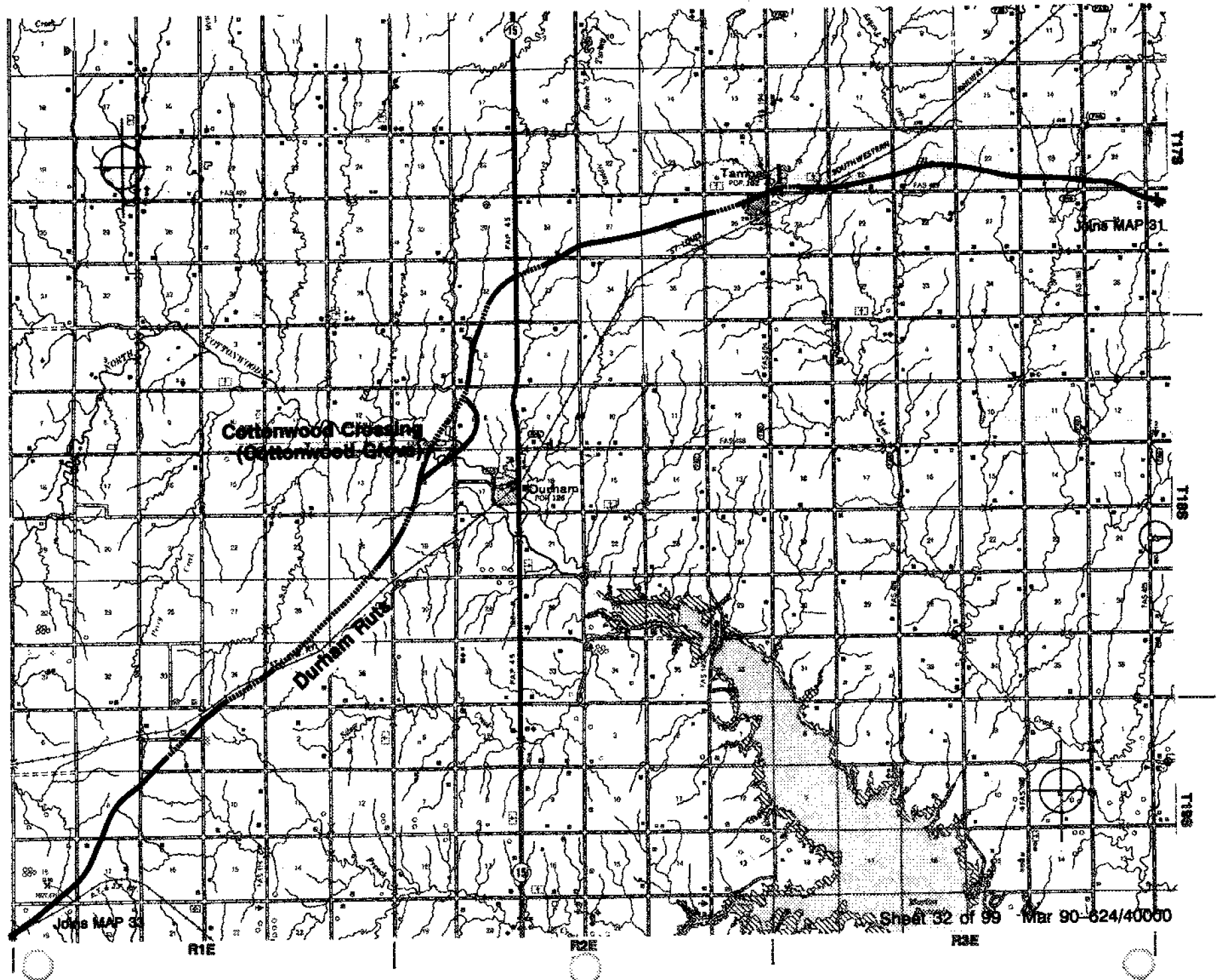

McPHERSON COUNTY, Kans.

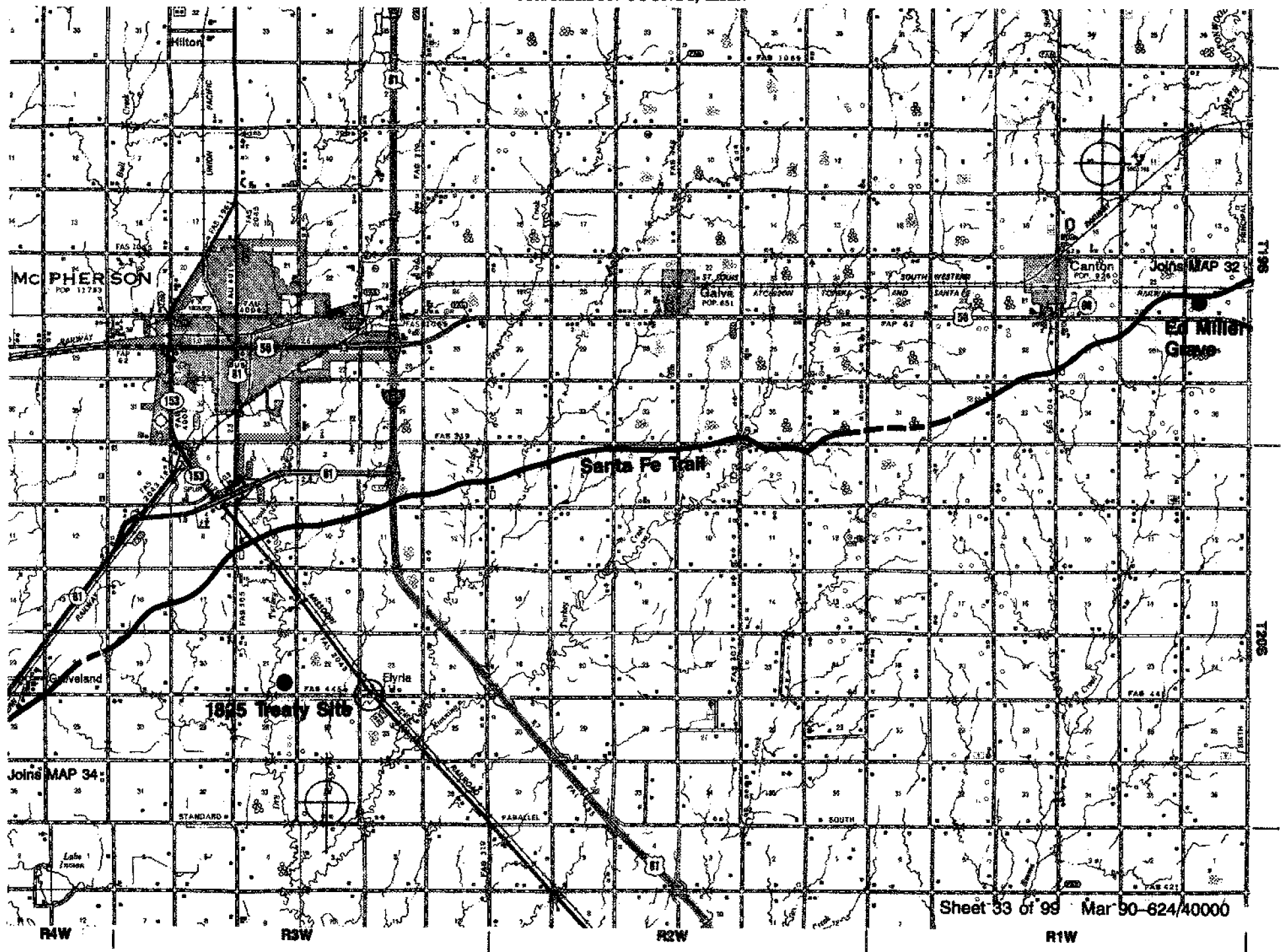

RICE COUNTY, Kans.

McPHERSON COUNTY, Kans.

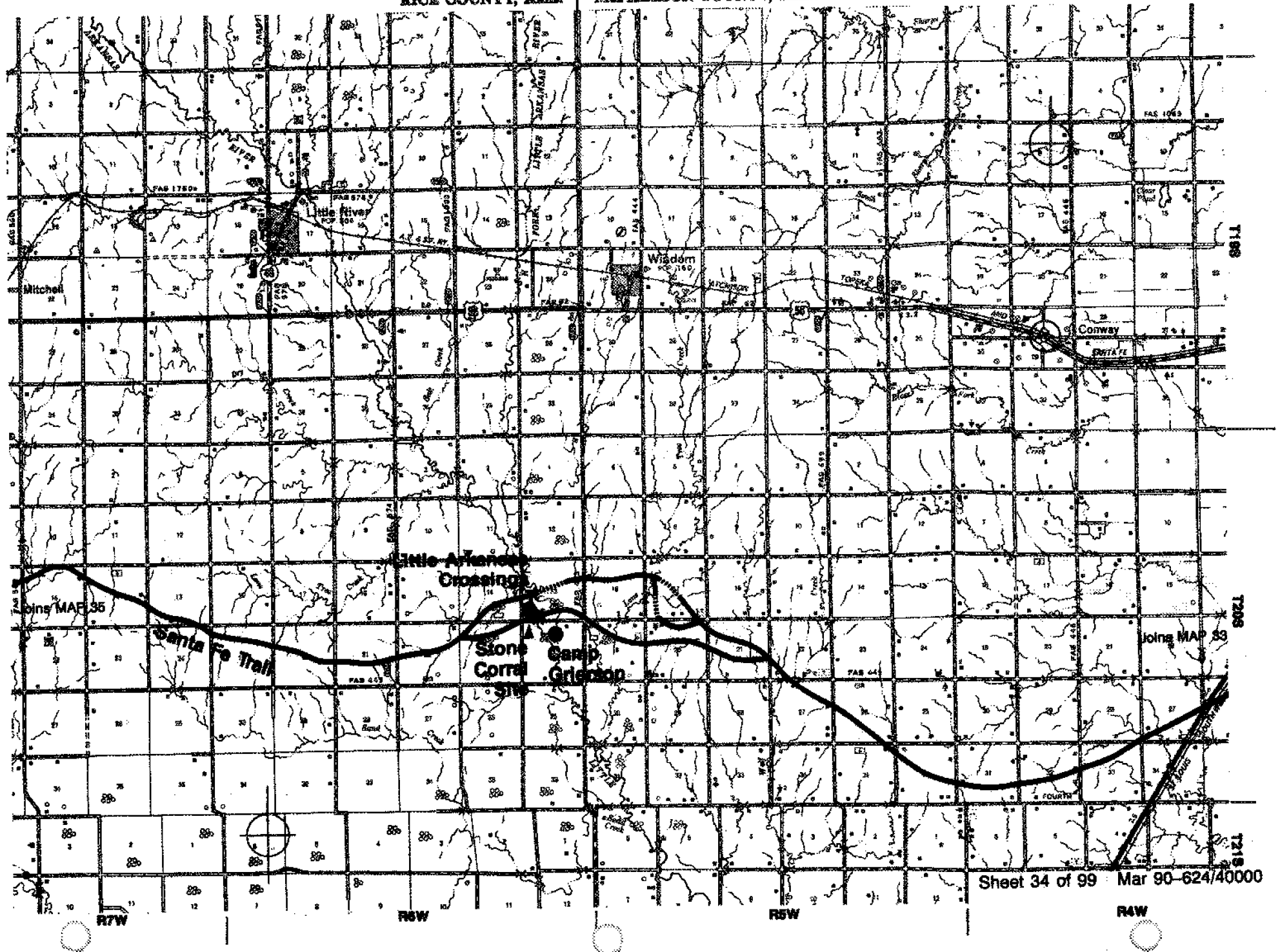

RICE COUNTY, Kans.

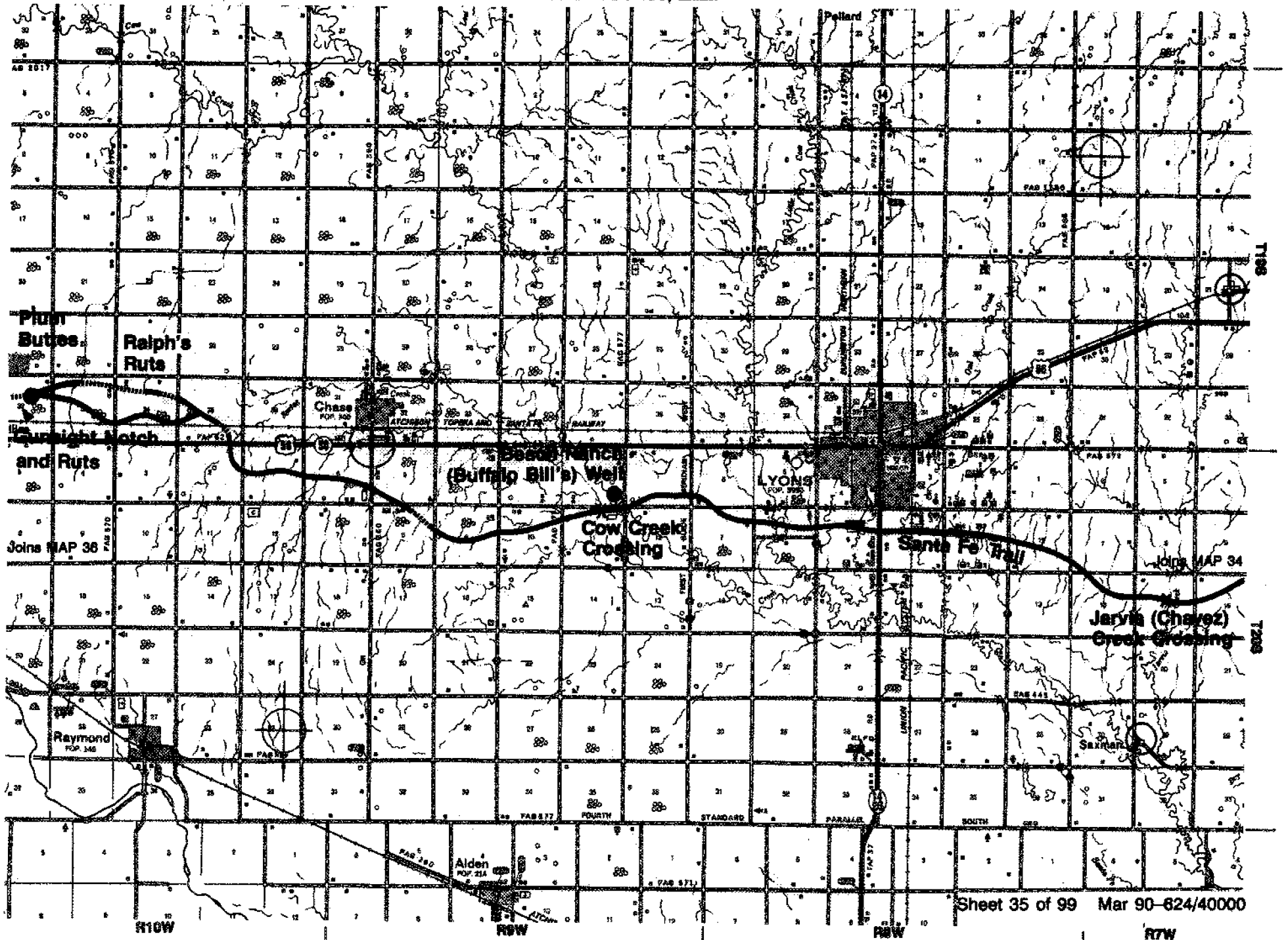

BARTON COUNTY, Kans.

RICE

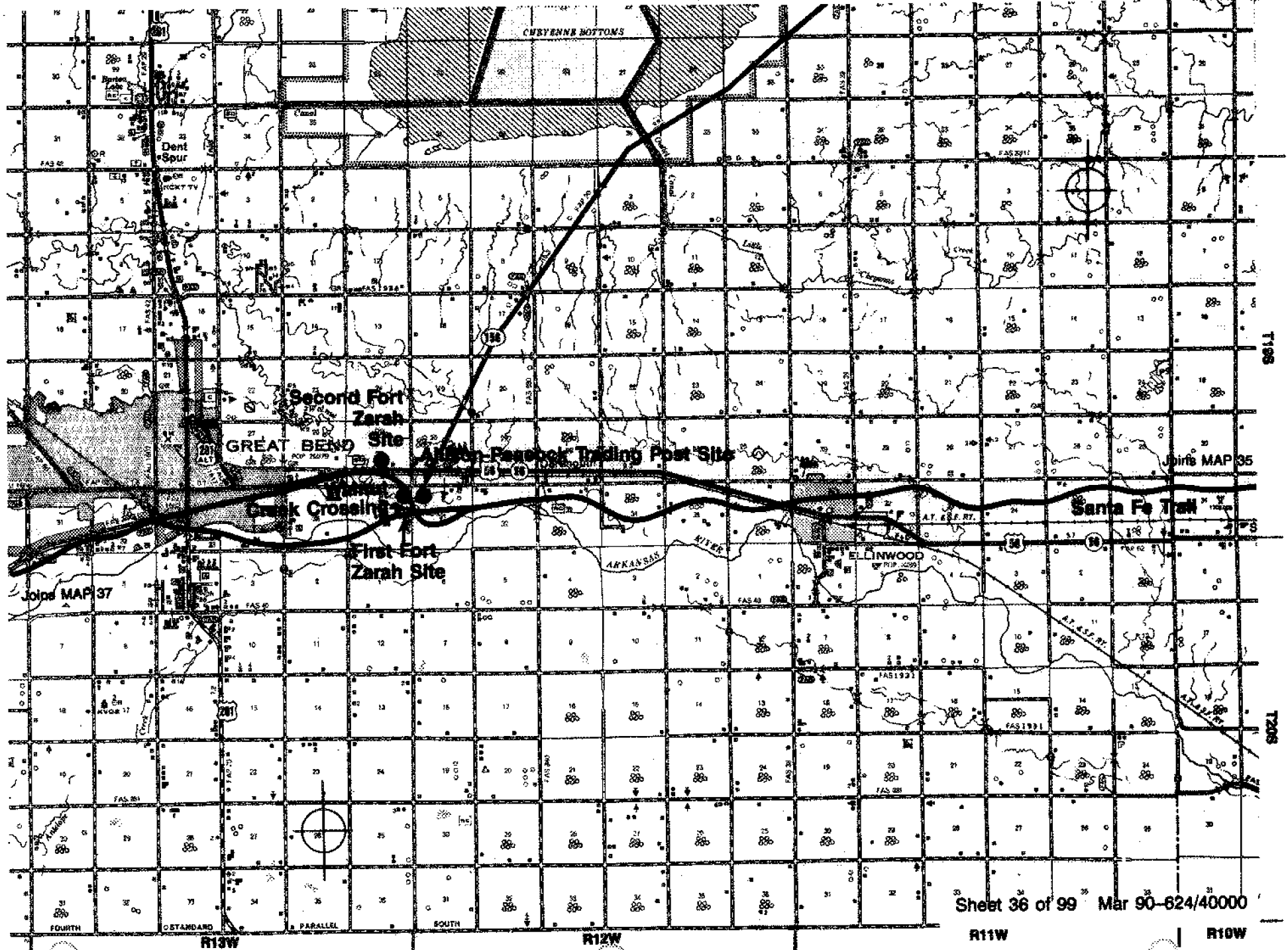

RUSH COUNTY, Kans.

BARTON COUNTY, Kans.

PAWNEE COUNTY, Kans.

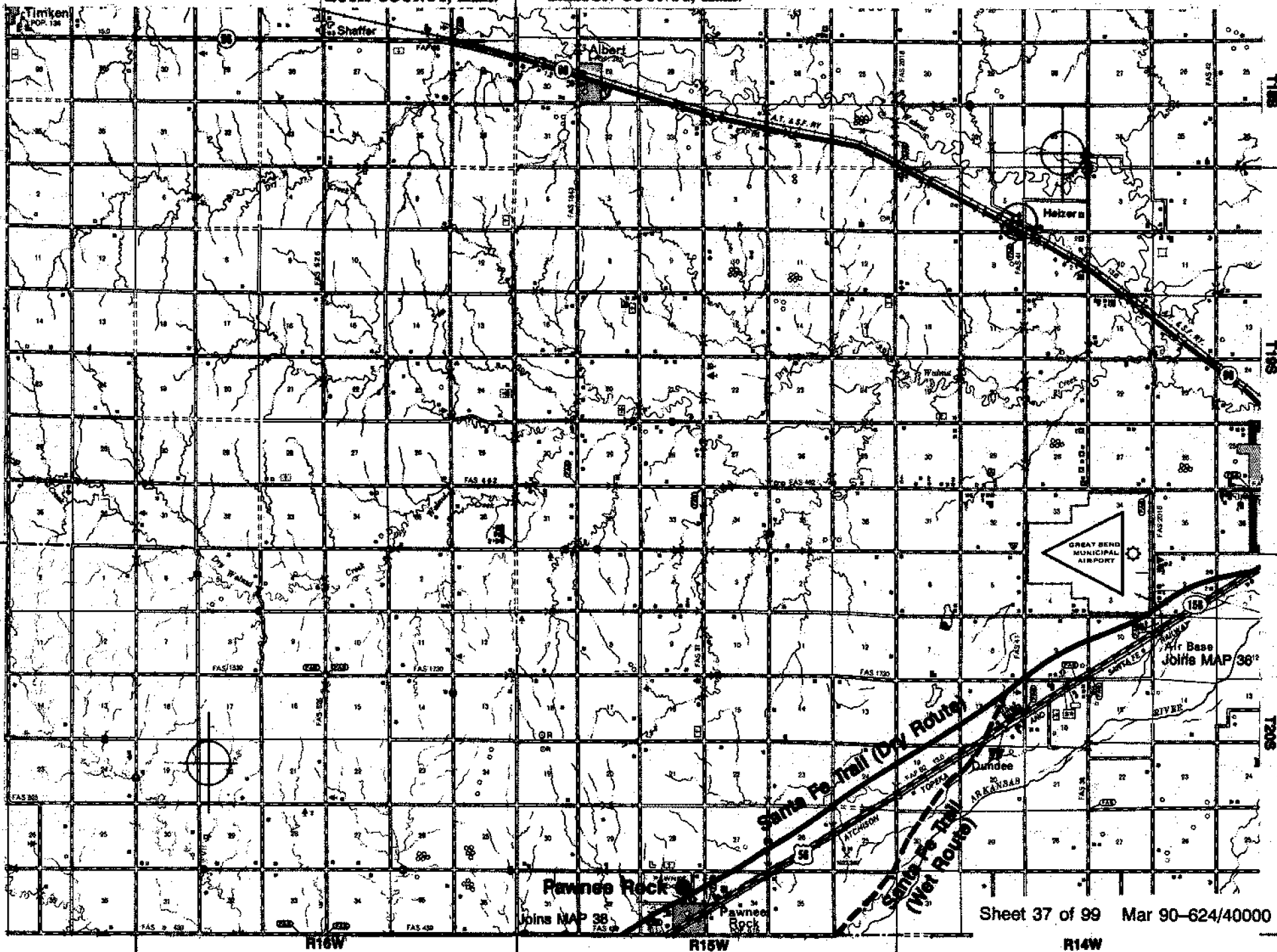

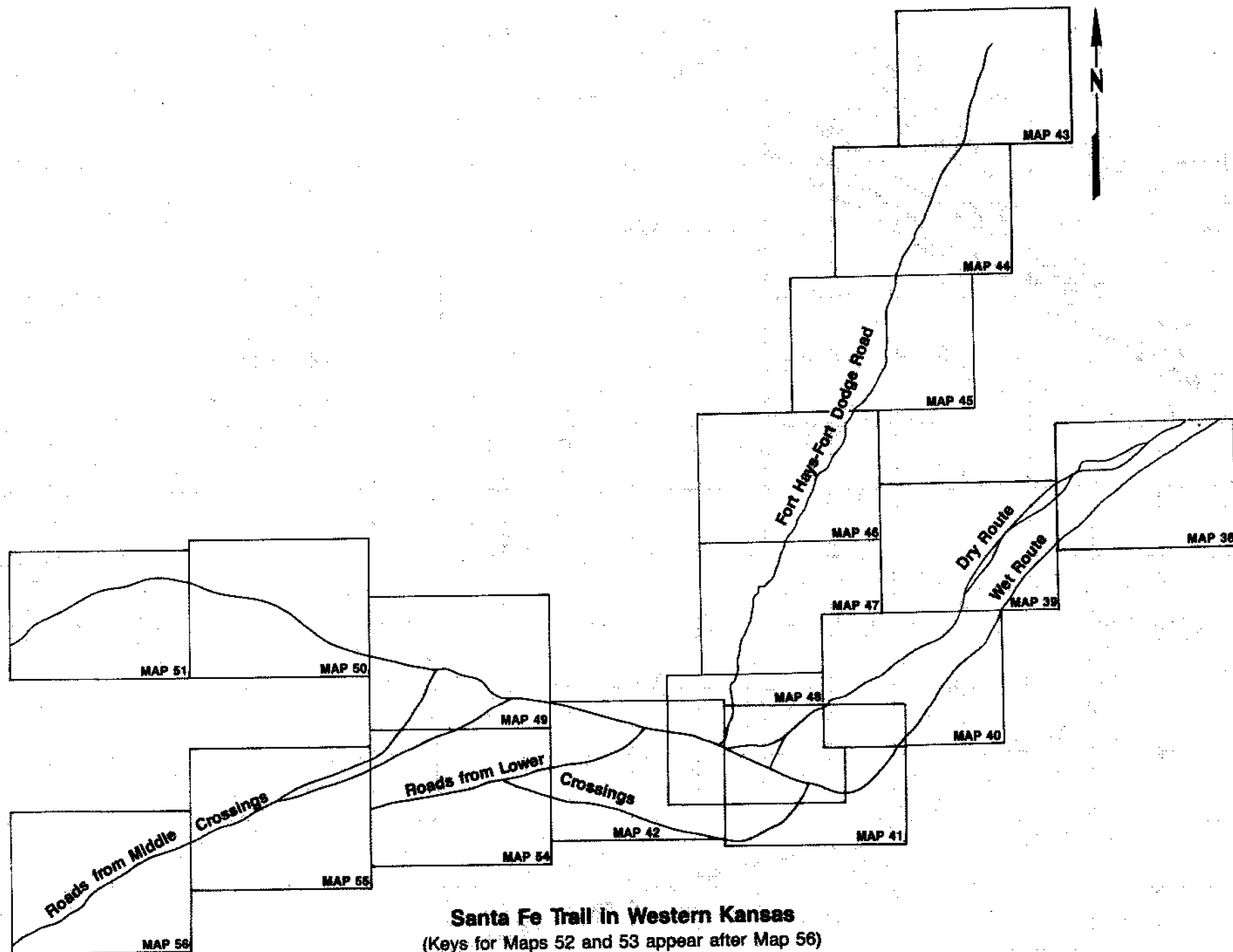

PAWNEE COUNTY, Kans.

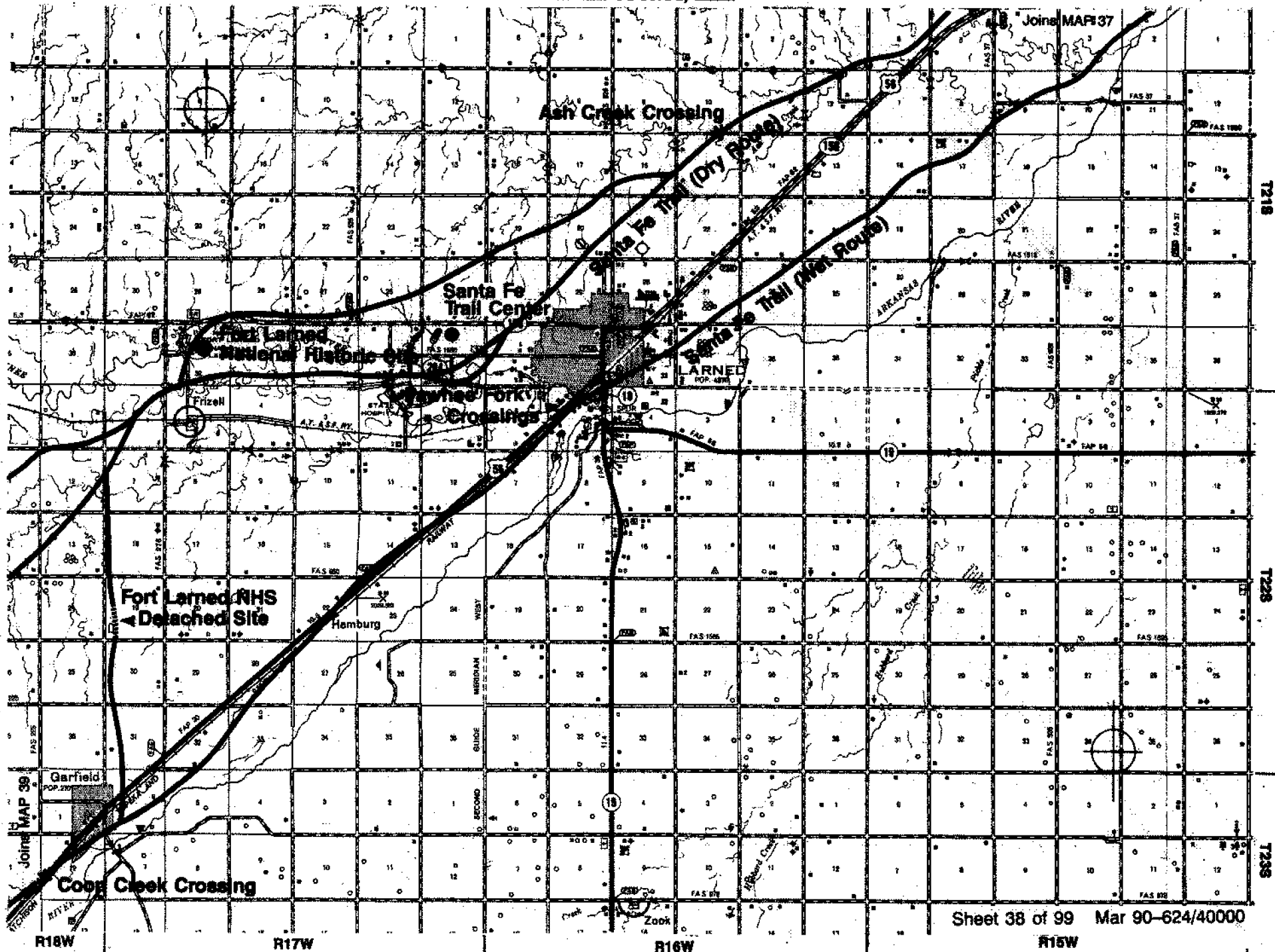

HODGEMAN
COUNTY, Kans.

PAWNEE COUNTY, Kans.

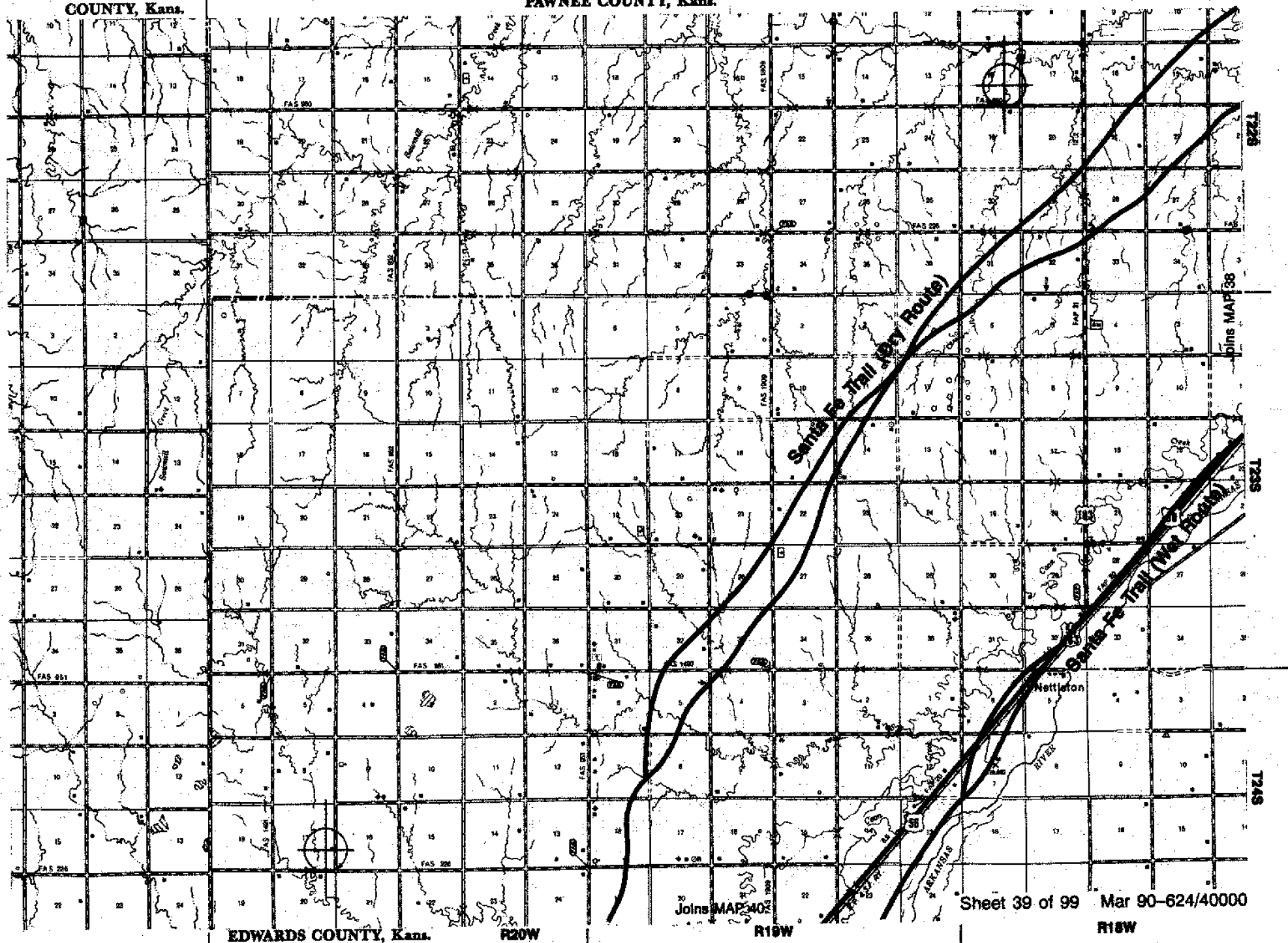

FORD COUNTY, Kans.

HODGEMAN COUNTY, Kans.

EDWARDS COUNTY, Kans.

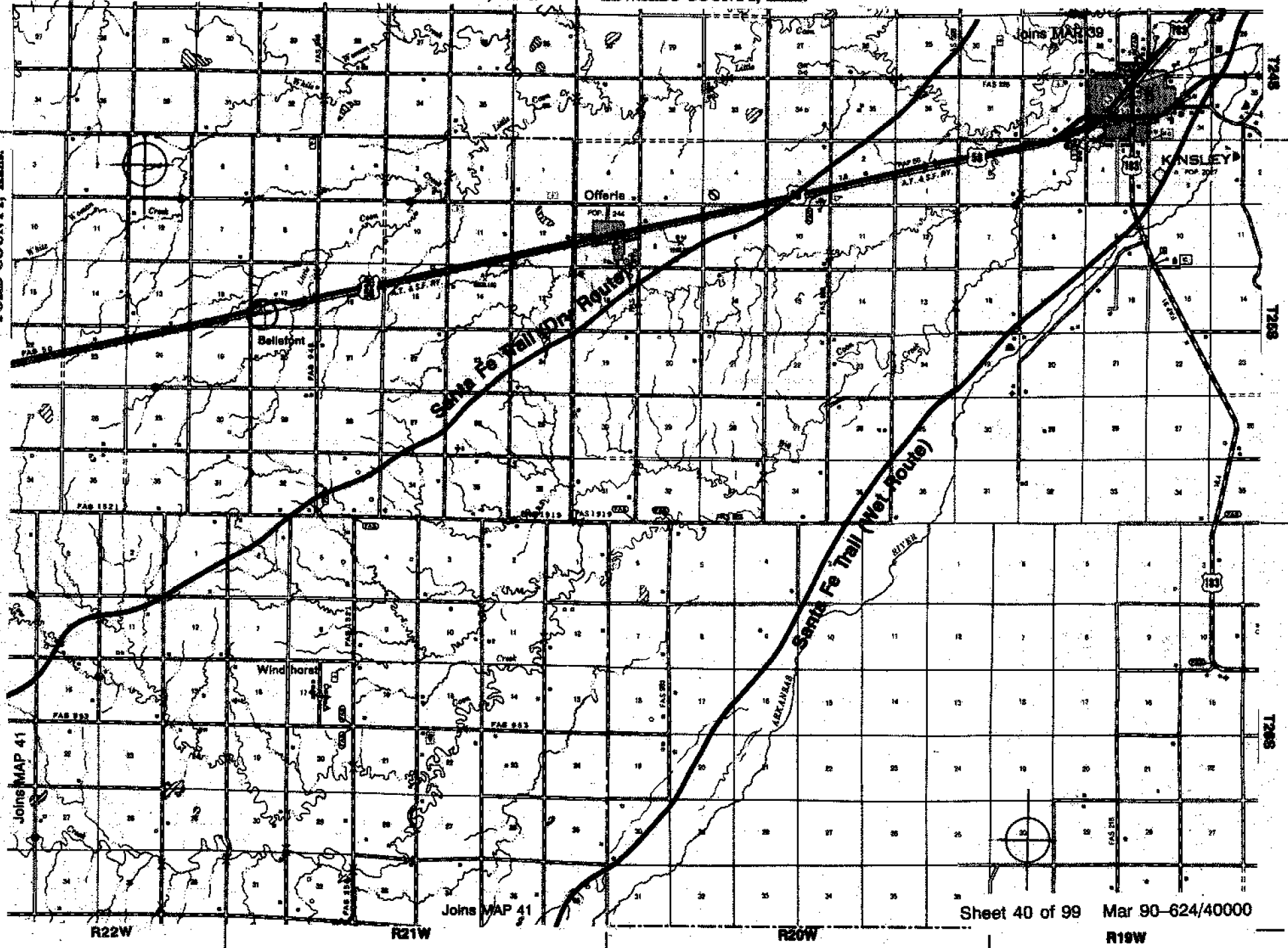

FORD COUNTY, Kans.

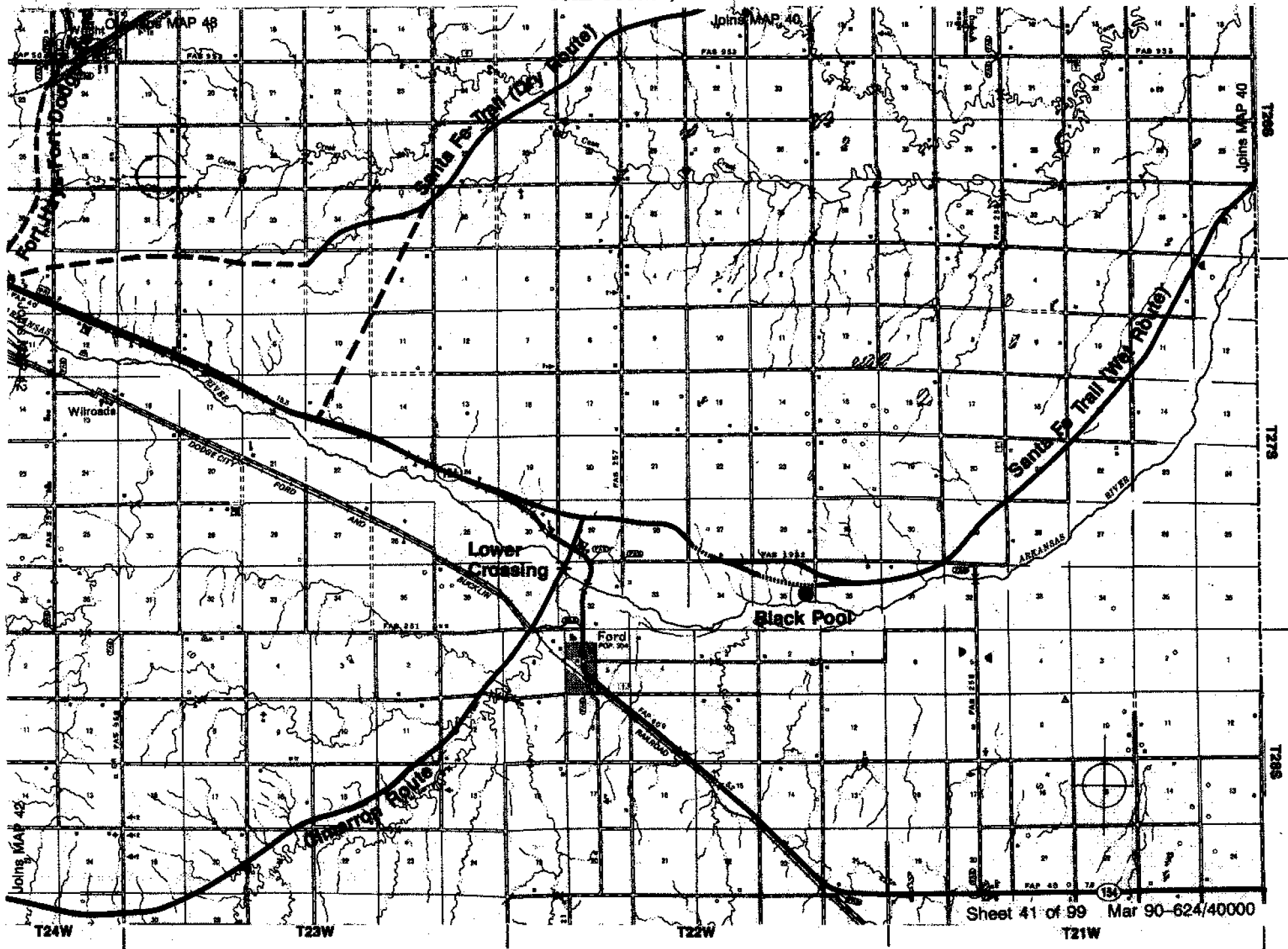

GRANT COUNTY, Kans.

FORD COUNTY, Kans.

Joins MAP 49

Santa Fe Trail Ruins

Santa Fe Trail

Point of Rocks

Fort Atkinson Site

Middle Crossings

The Cocks

Fort Mann Site

DODGE CITY

Overlaps Map 49

East Hays

Fort Dodge

Road

ROAD

ROAD

ROAD

ROAD

ROAD

ROAD

ROAD

ROAD

ROAD

ROAD

ROAD

ROAD

ROAD

ROAD

ROAD

ROAD

ROAD

ROAD

ROAD

ROAD

ROAD

ROAD

ROAD

ROAD

ROAD

ROAD

ROAD

ROAD

ROAD

ROAD

ROAD

ROAD

ROAD

ROAD

ROAD

Charron Route

Charron Route (Lower Crossing)

Sheet 42 of 99
Mar 90-624/40000

R27W

R26W

R25W

R24W

ELLIS COUNTY, Kans.

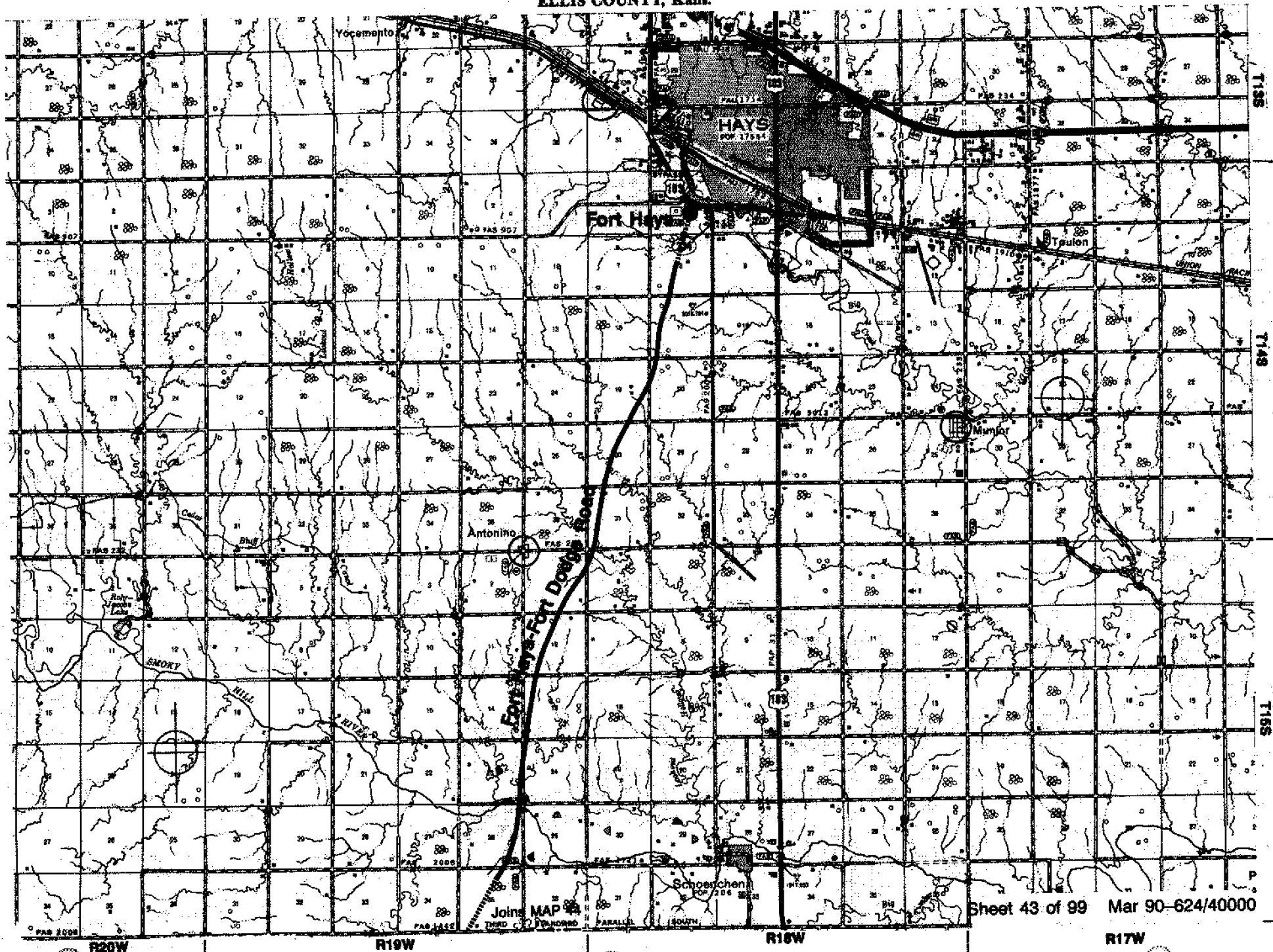

Sheet 43 of 99 Mar 90-624/40000

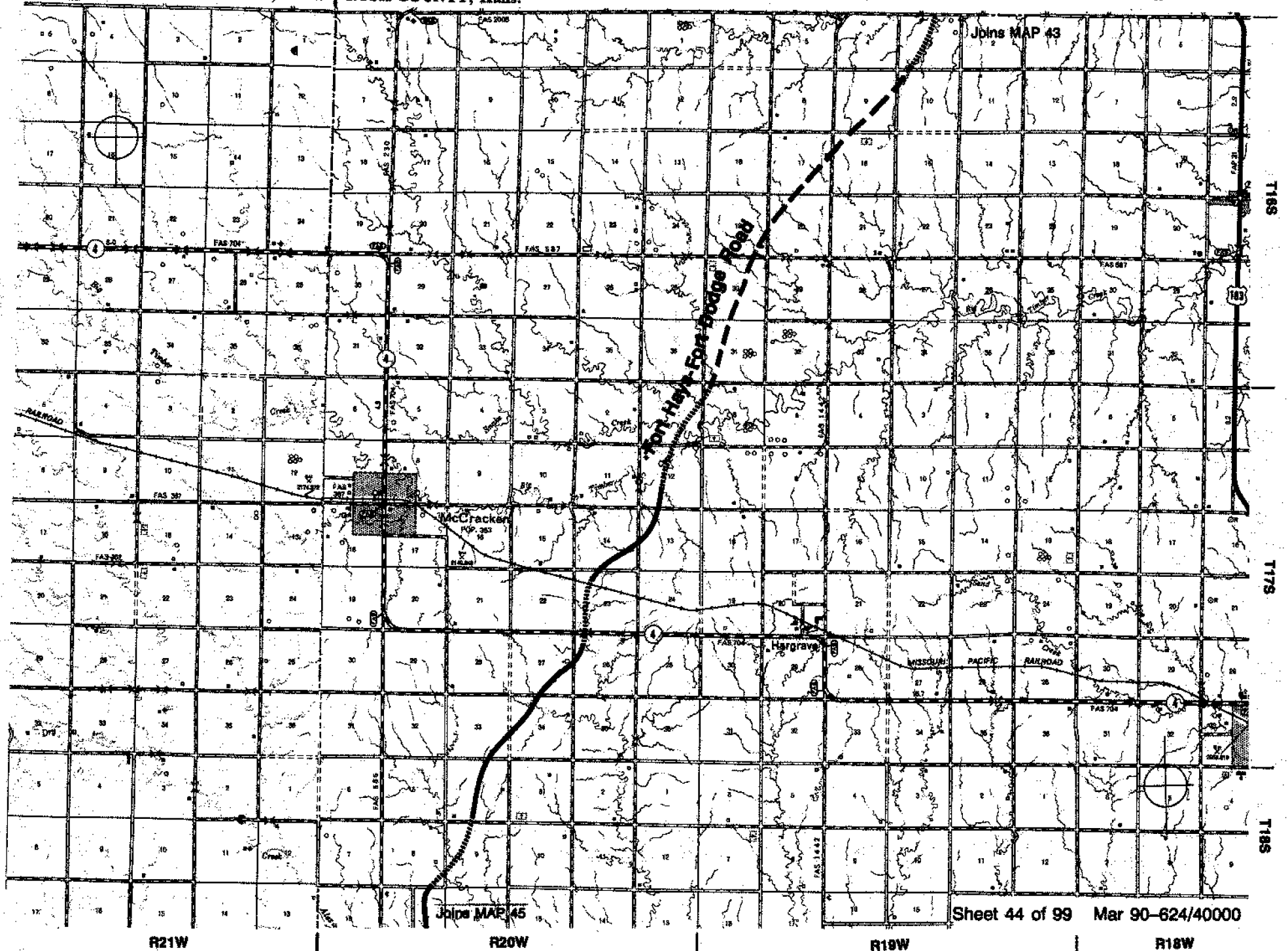

NESS COUNTY, Kans.

RUSH COUNTY, Kans.

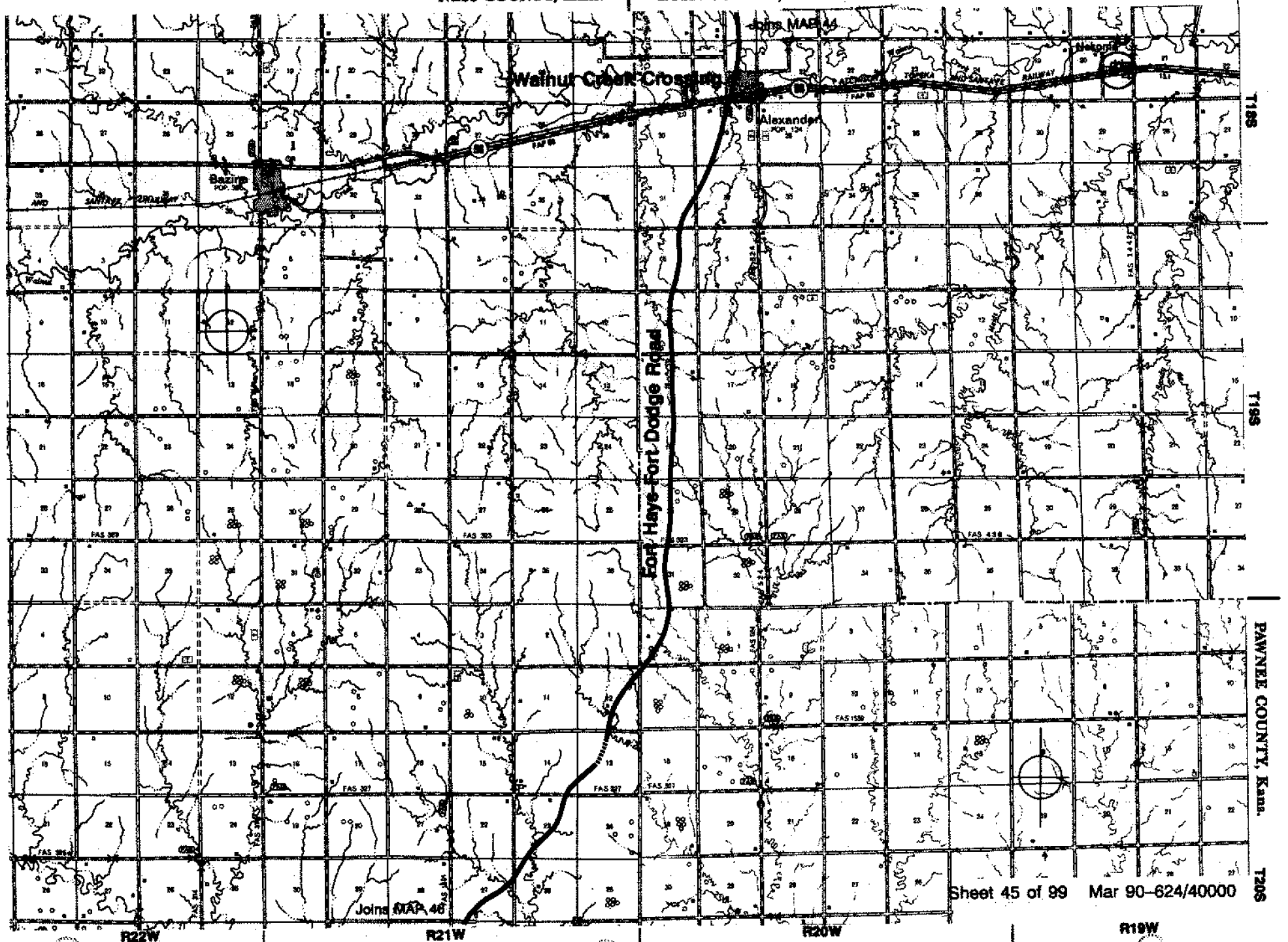

T18S

T18S

PAWNEE COUNTY, Kans.

T20S

Sheet 45 of 99 Mar 90-624/40000

R22W

R21W

R20W

R19W

NESS COUNTY, Kans.

HODGEMAN COUNTY, Kans.

Joins MAP 45

Duncan's Crossing

Fort Hayes Dodge Road

JETIMORE

Joins MAP 47

Sheet 46 of 99 Mar 90-624/40000

R21W

R24W

R23W

R22W

T21S

T22S

T23S

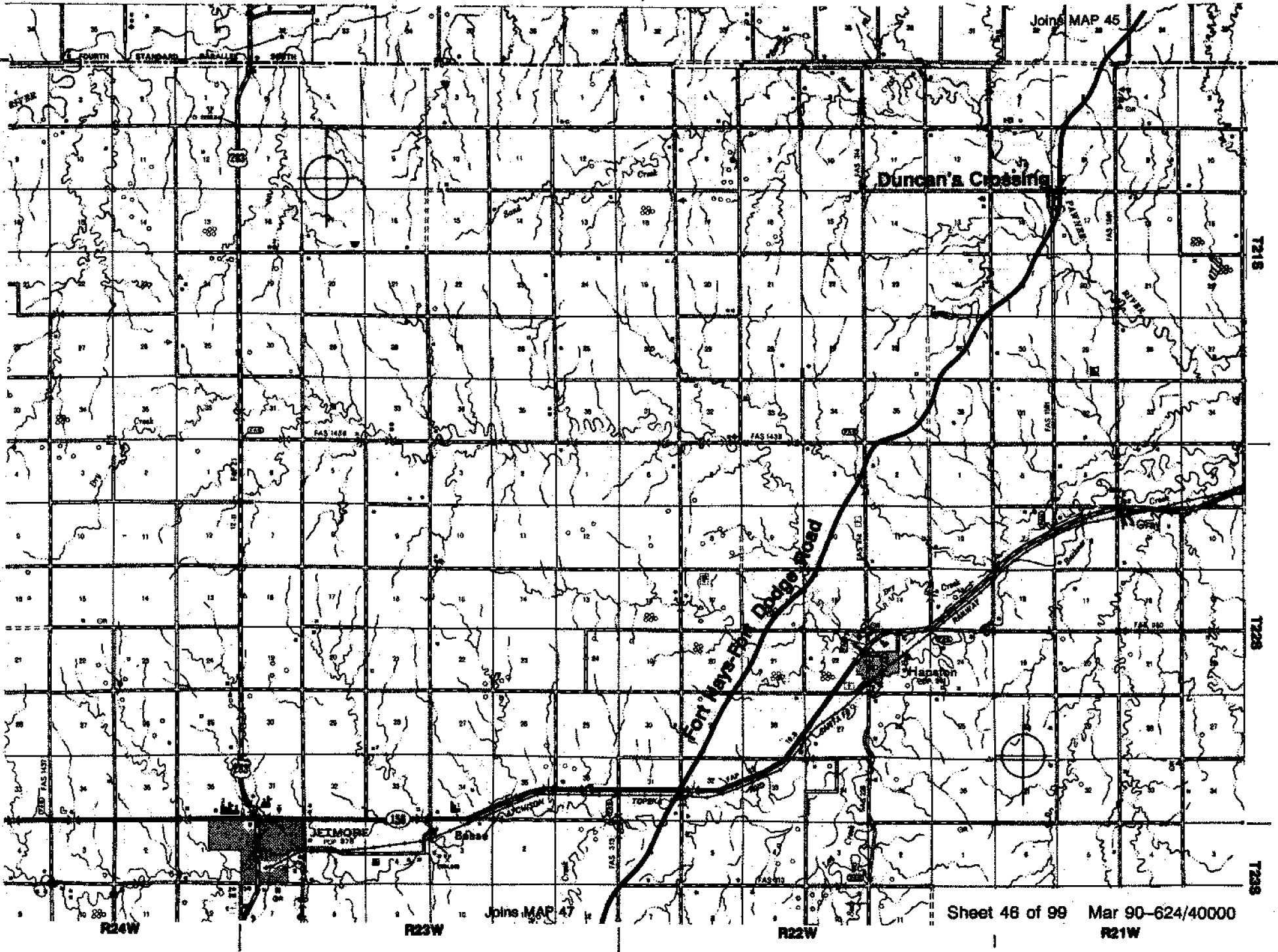

FORD COUNTY, KANS. HODGEMAN COUNTY, KANS.

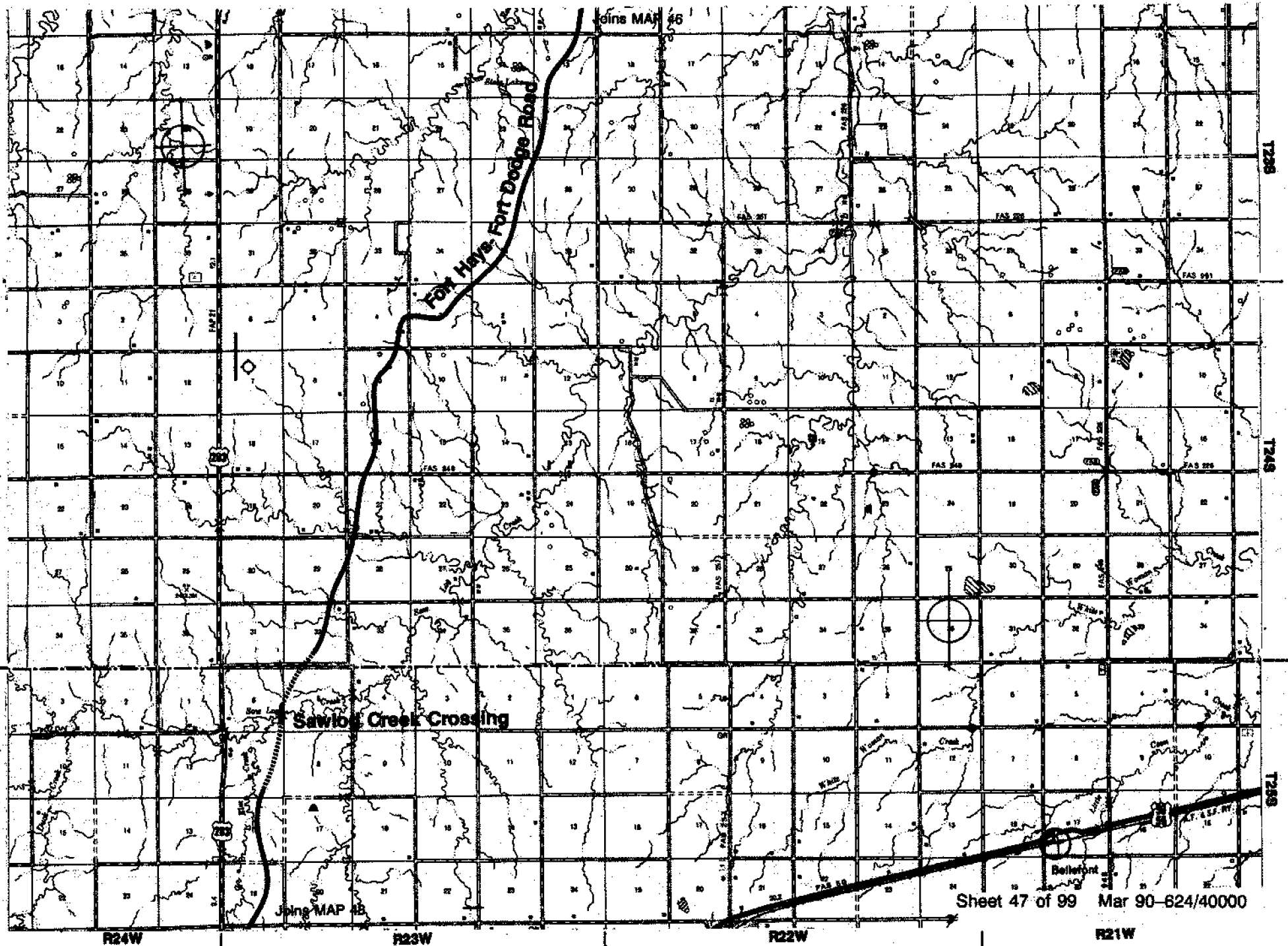

FORD COUNTY, Kans.

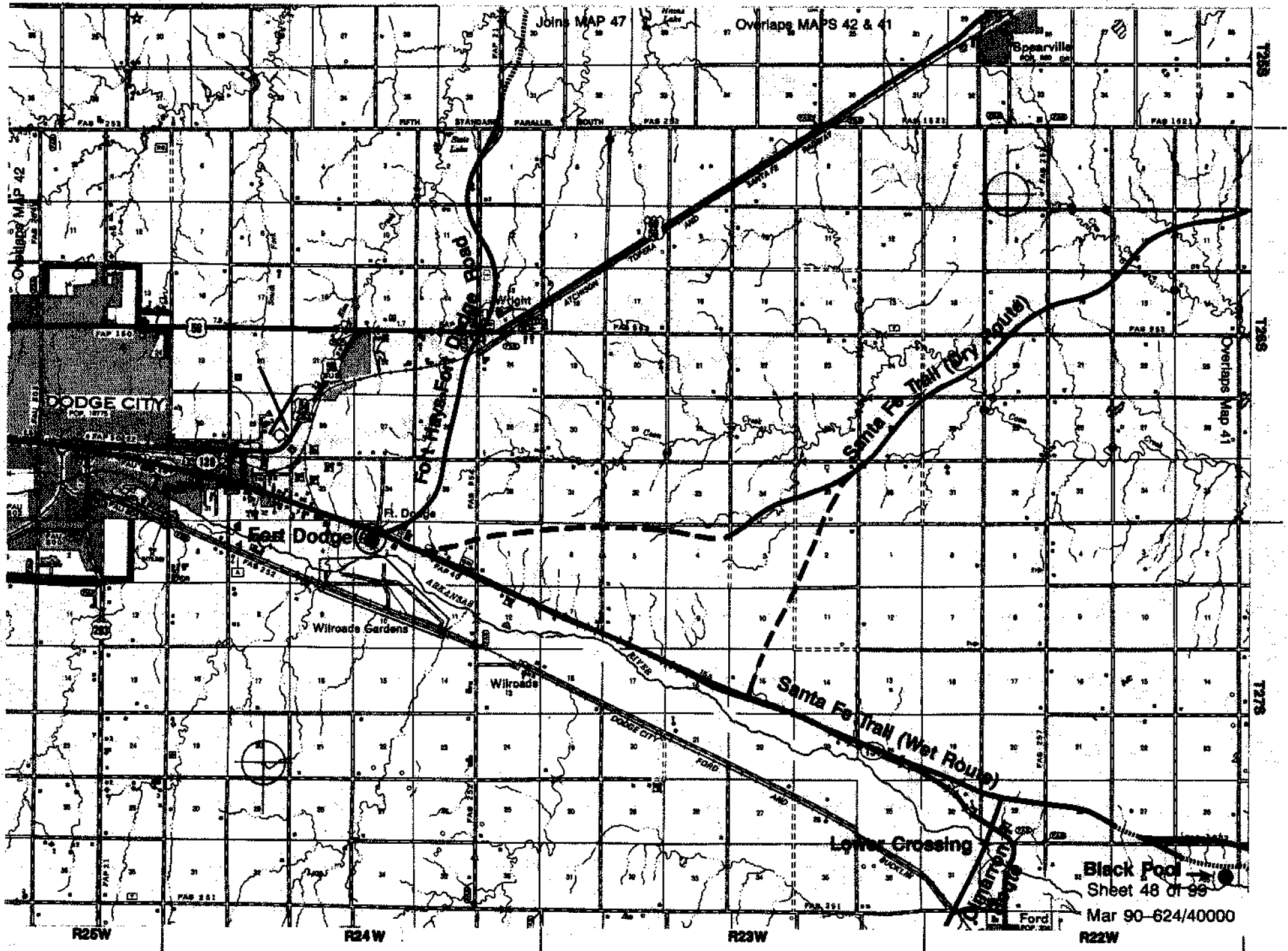

GRAY COUNTY, Kans.

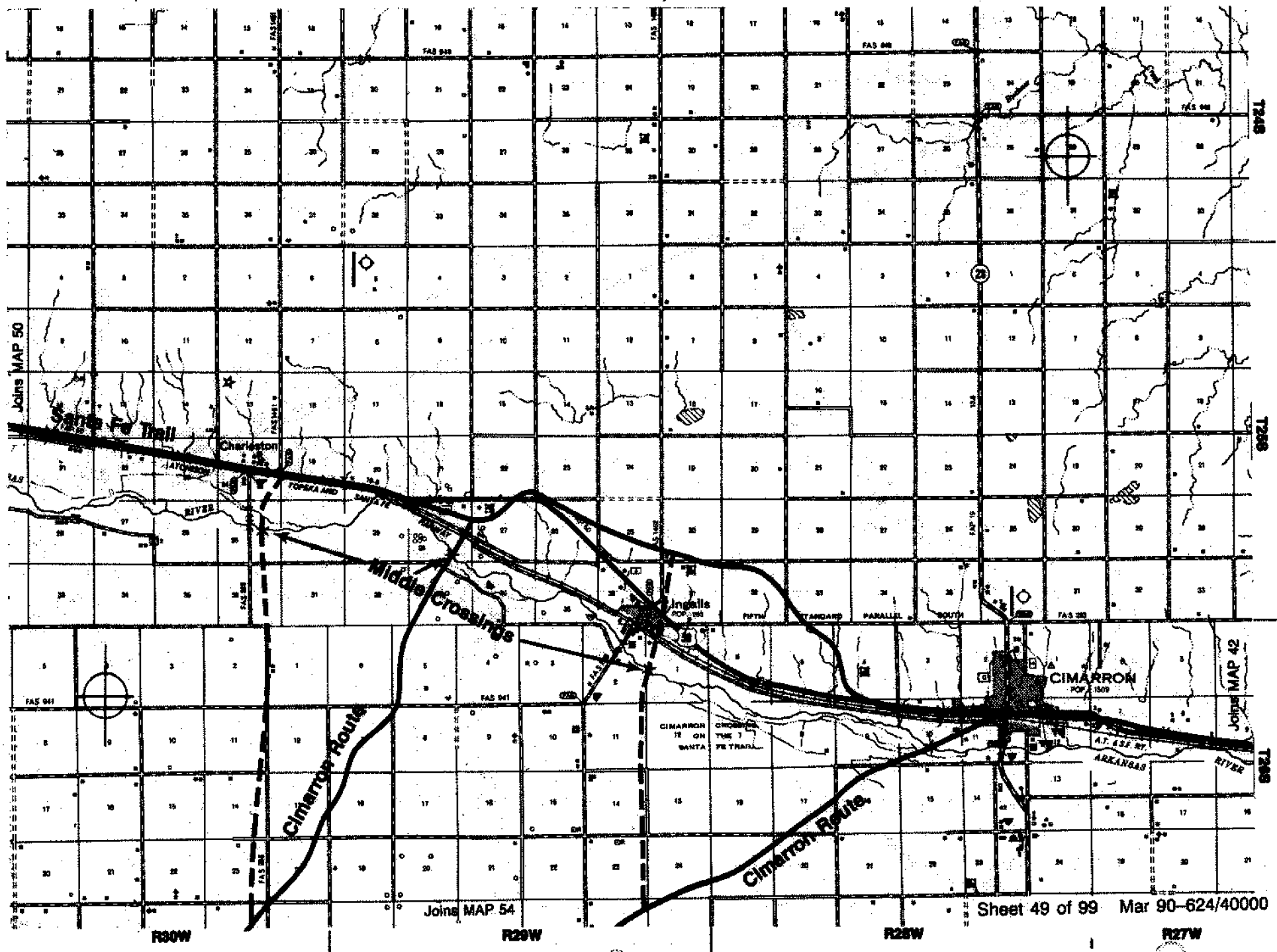

FINNEY COUNTY, Kans.

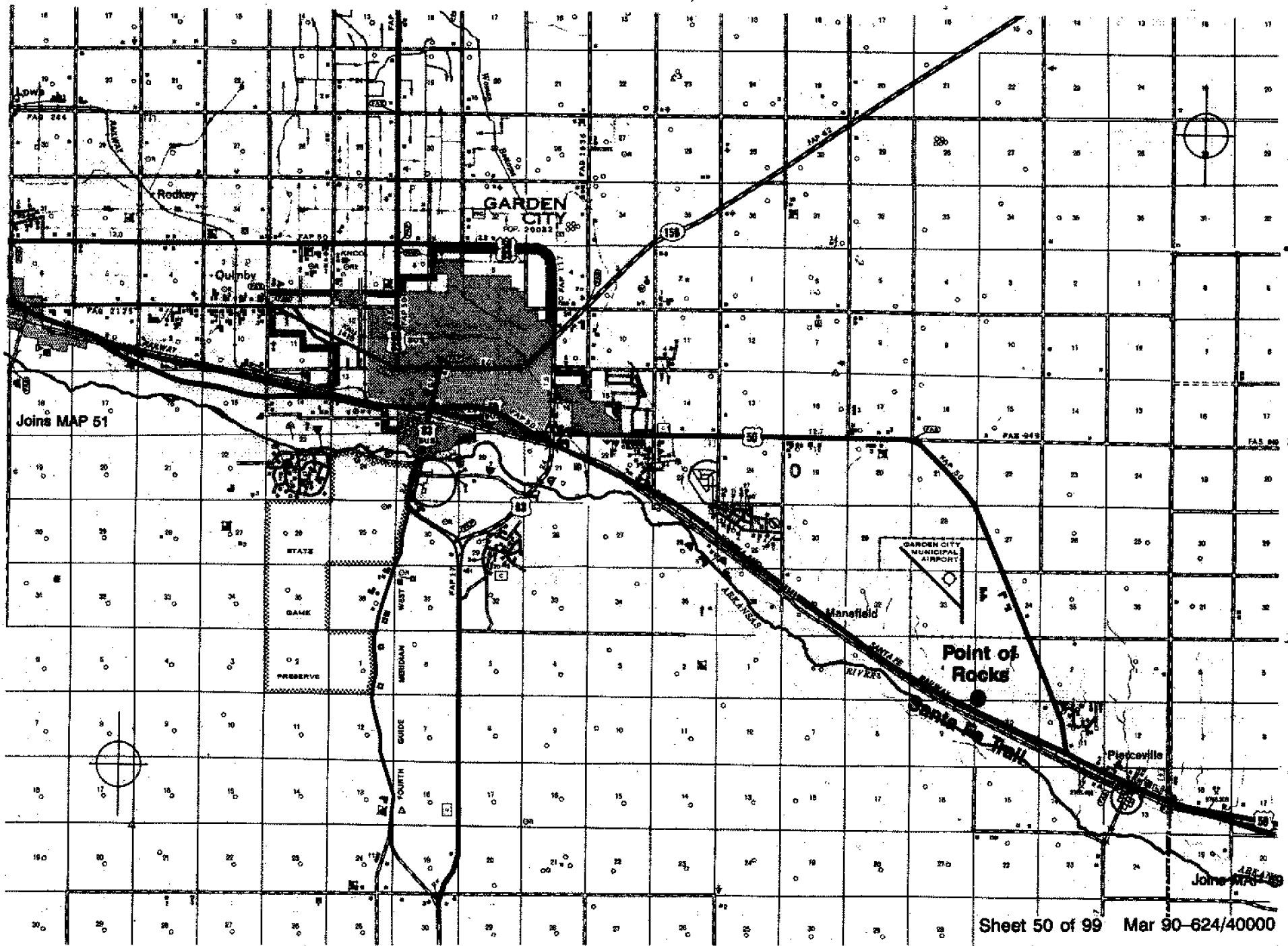

KEARNY COUNTY, Kans.

FINNEY COUNTY, Kans.

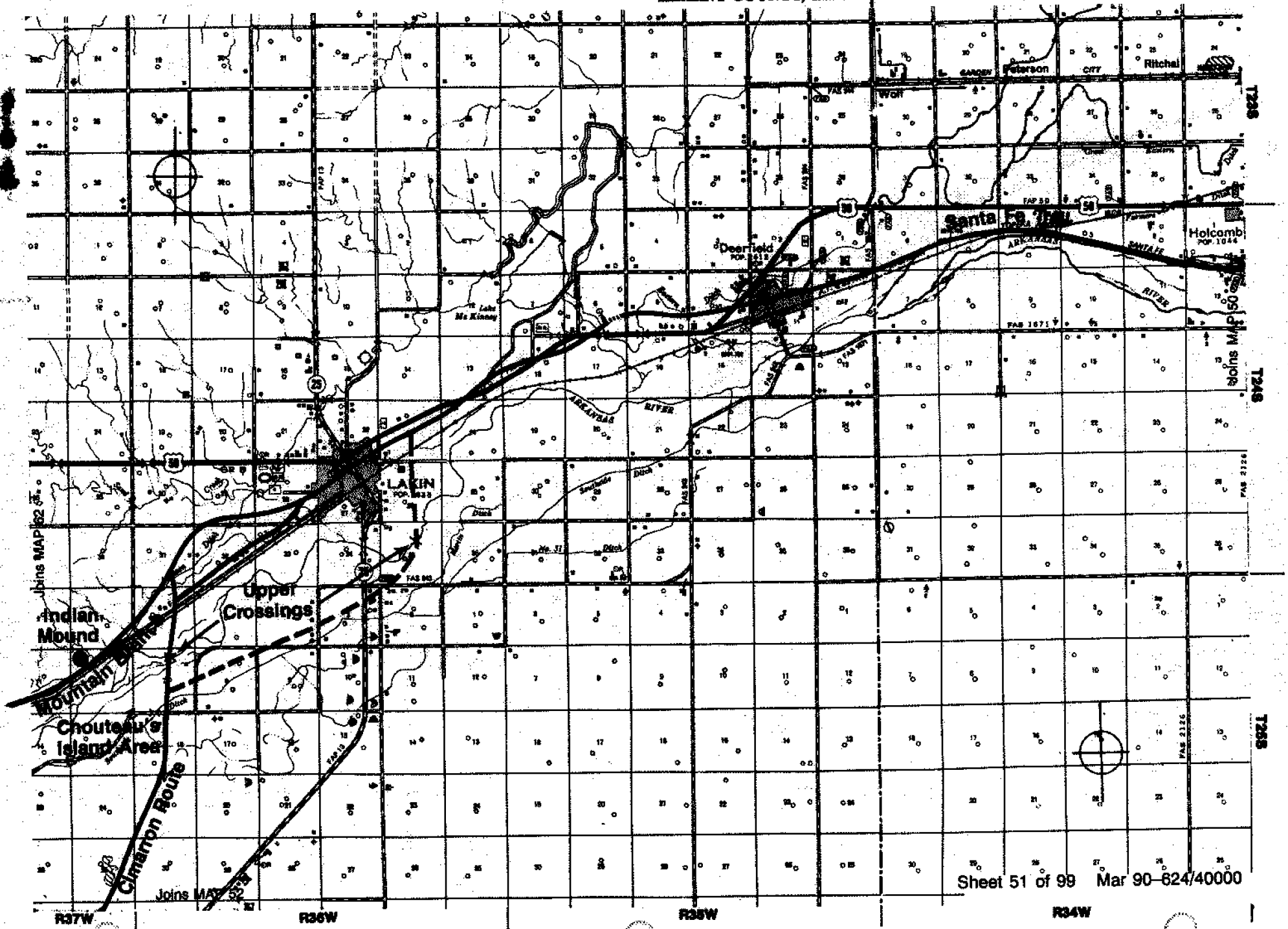

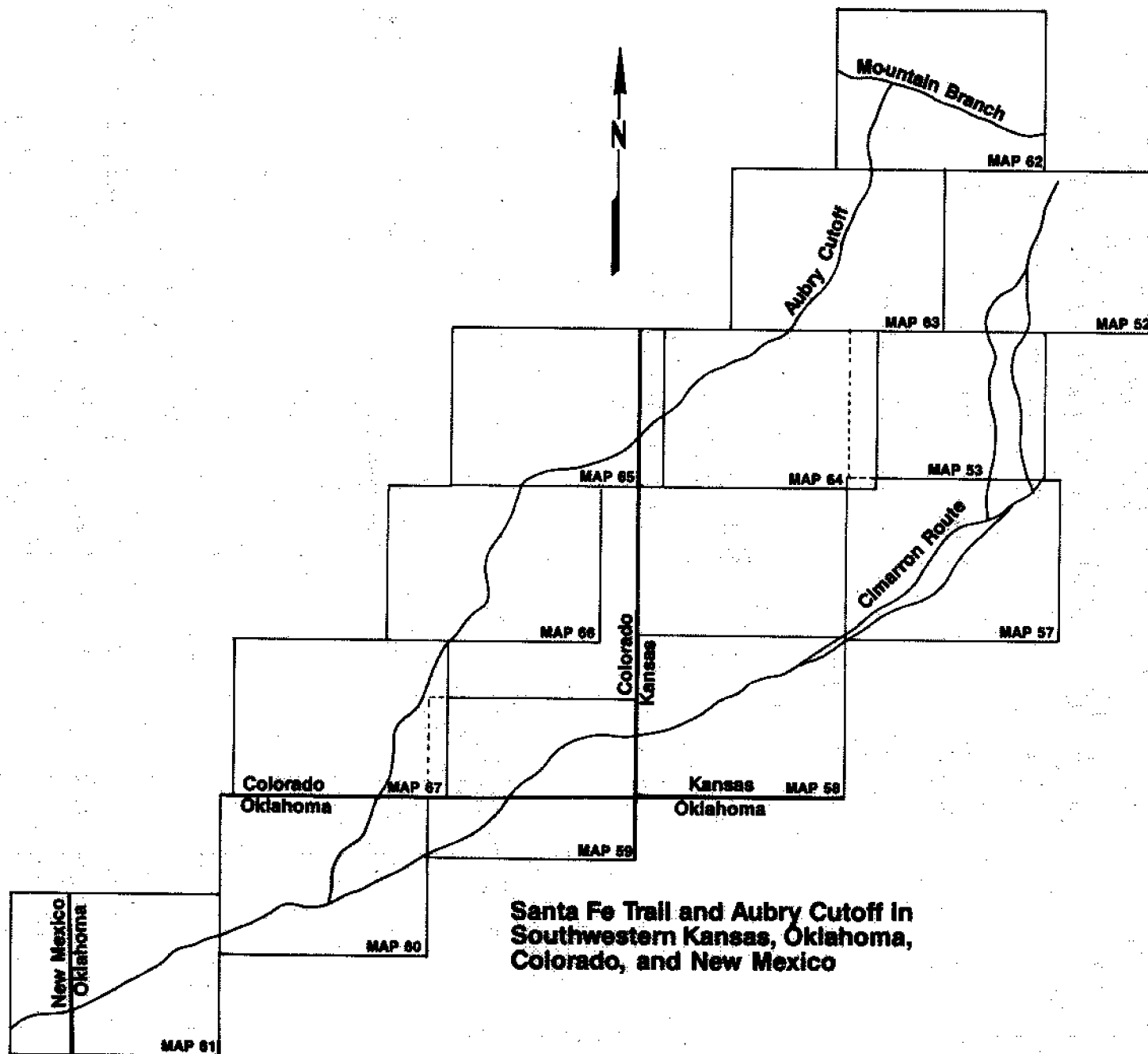

GRANT COUNTY, Kans.

KEARNY COUNTY, Kans.

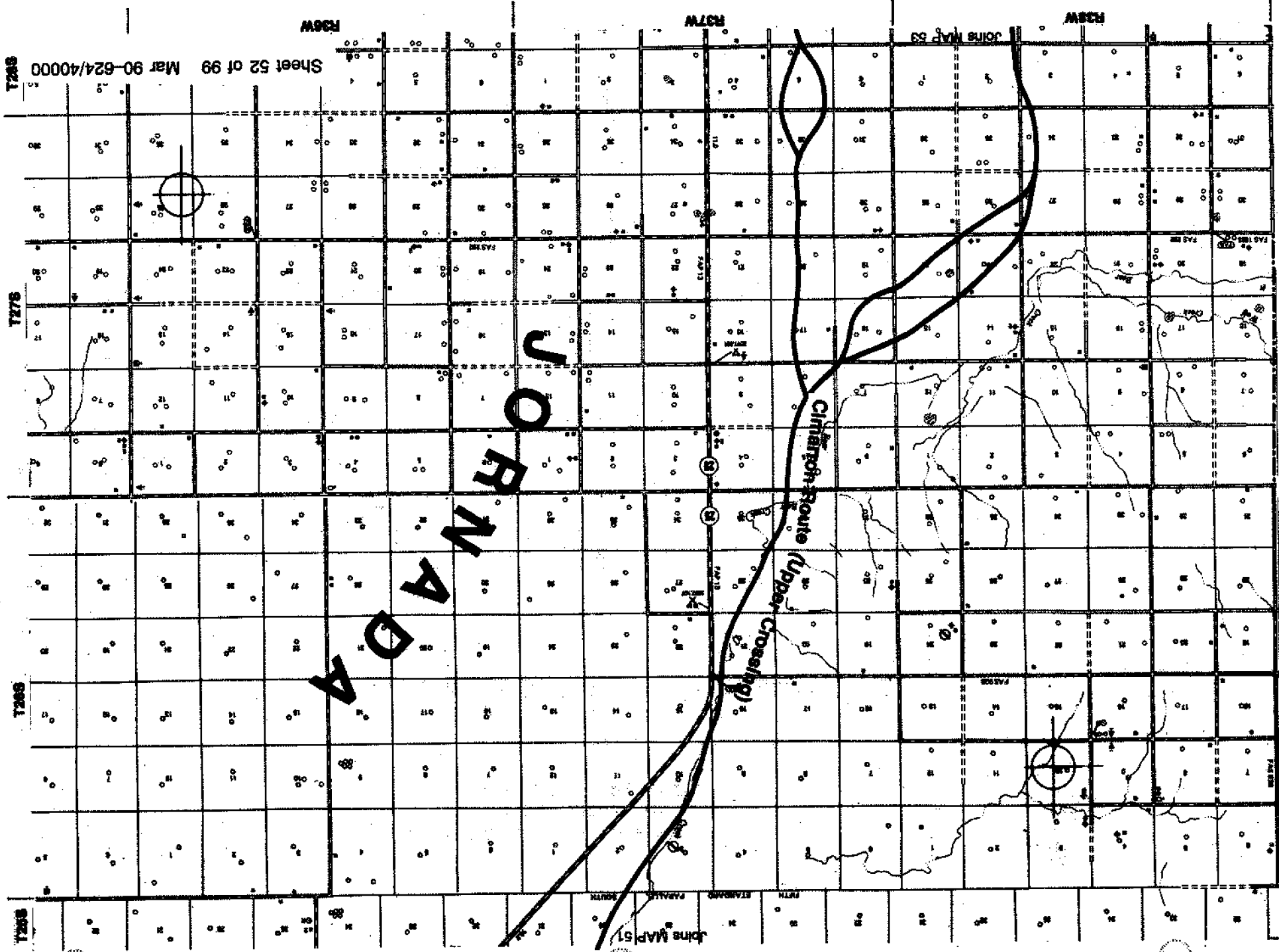

Sheet 52 of 99 Mar 90-624/40000

7268

7278

7288

7298

STANTON COUNTY, Kans.

GRANT COUNTY, Kans.

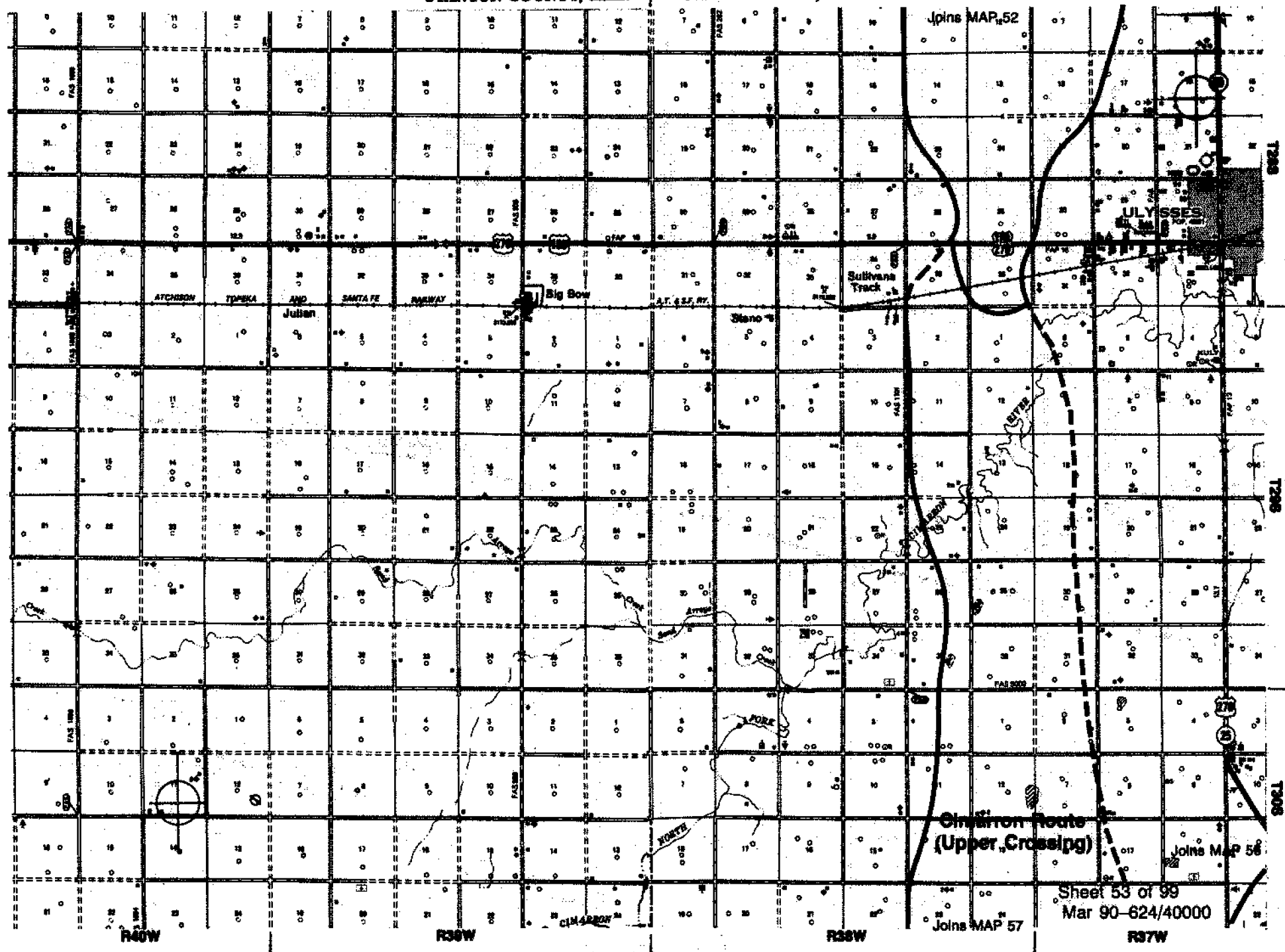

Sheet 53 of 99
Mar 90-624/40000

GRAY COUNTY, Kans.

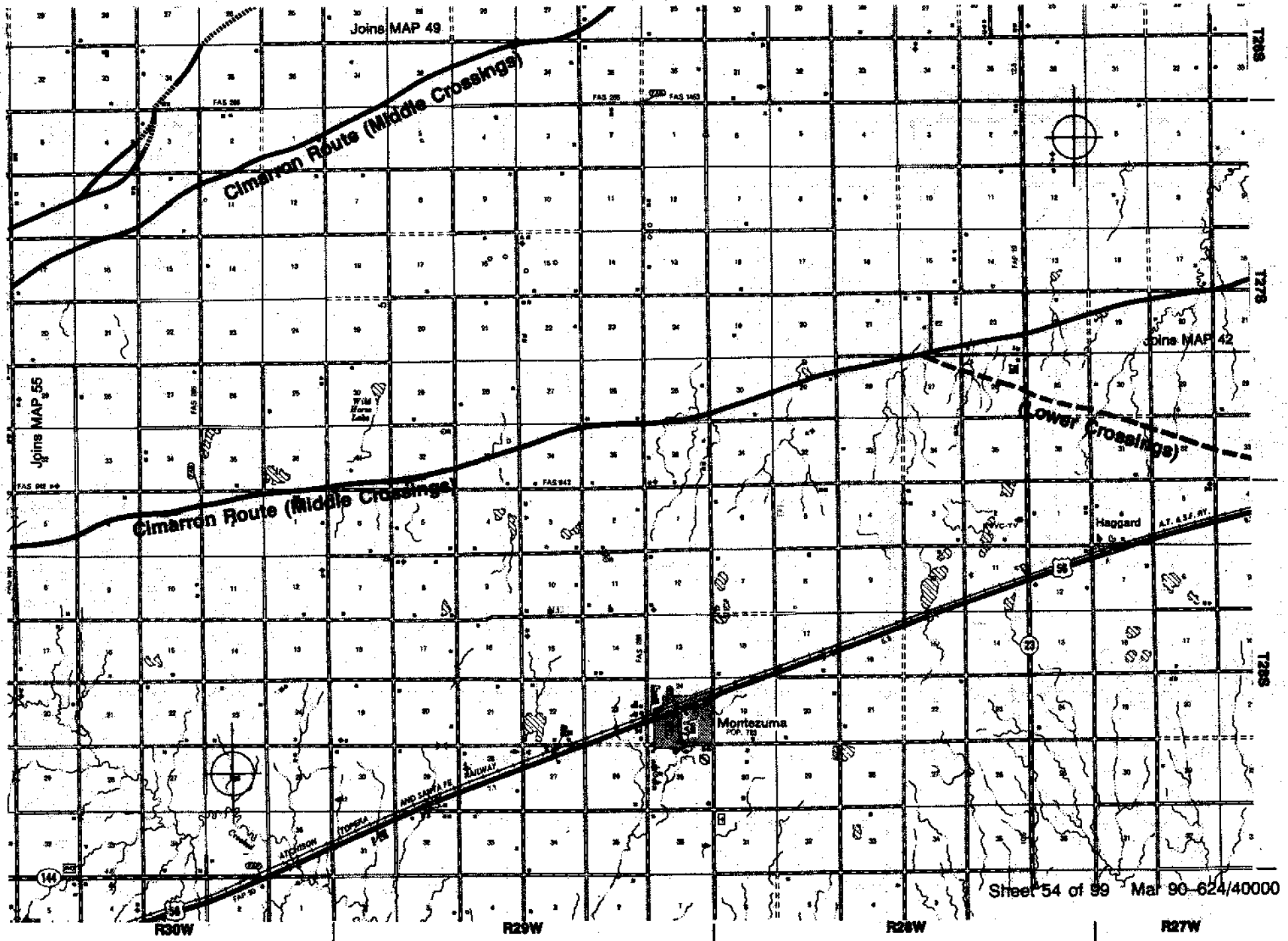

HASKELL COUNTY, Kans.

GRAY

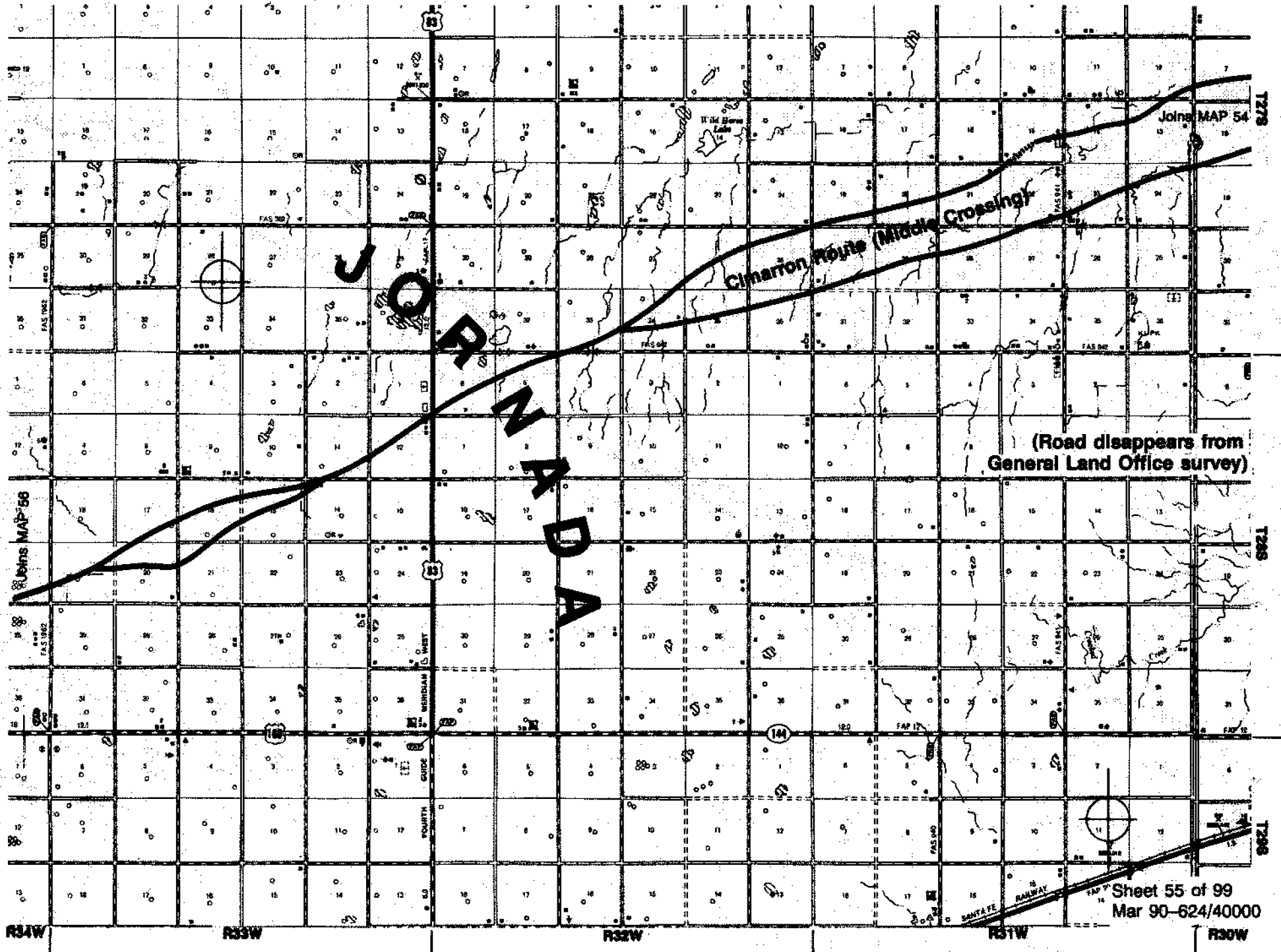

(Road disappears from
General Land Office survey)

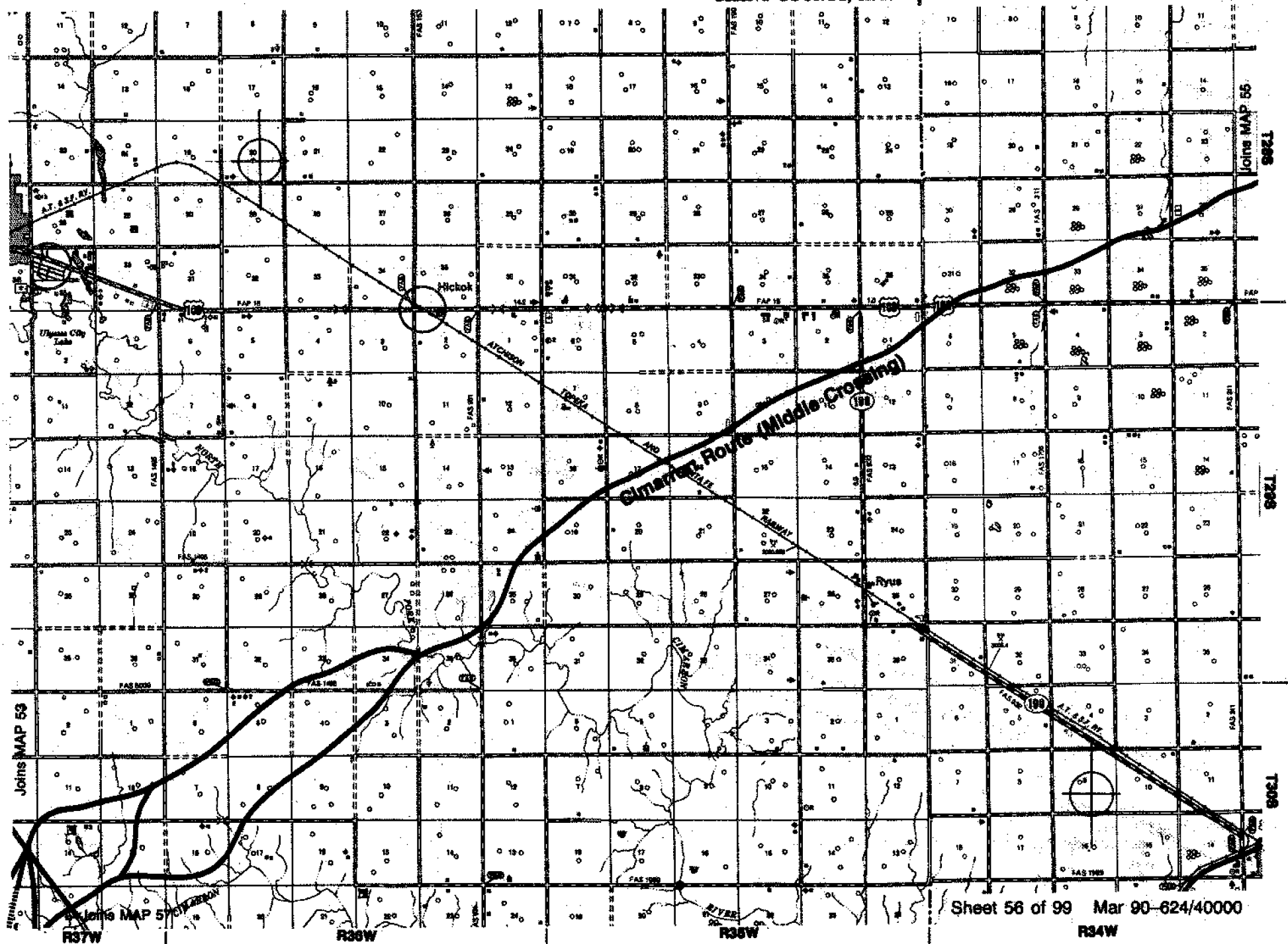

STANTON COUNTY, Kans.

GRANT COUNTY, Kans.

Joins MAP 53

Cimarron Route
(Upper Crossings)

Lower (Wagon
Bed/Cimarron) Springs

Joins MAP 56

MORTON COUNTY, Kans.

STEVENS COUNTY, Kans.

Cimarron Route

CIMARRON

NATIONAL

GRASS LANDS

LINE

Joins MAP 58

R40W

R39W

R38W

R37W

Sheet 57 of 99 Mar 90-624/40000

MORTON COUNTY, Kans.

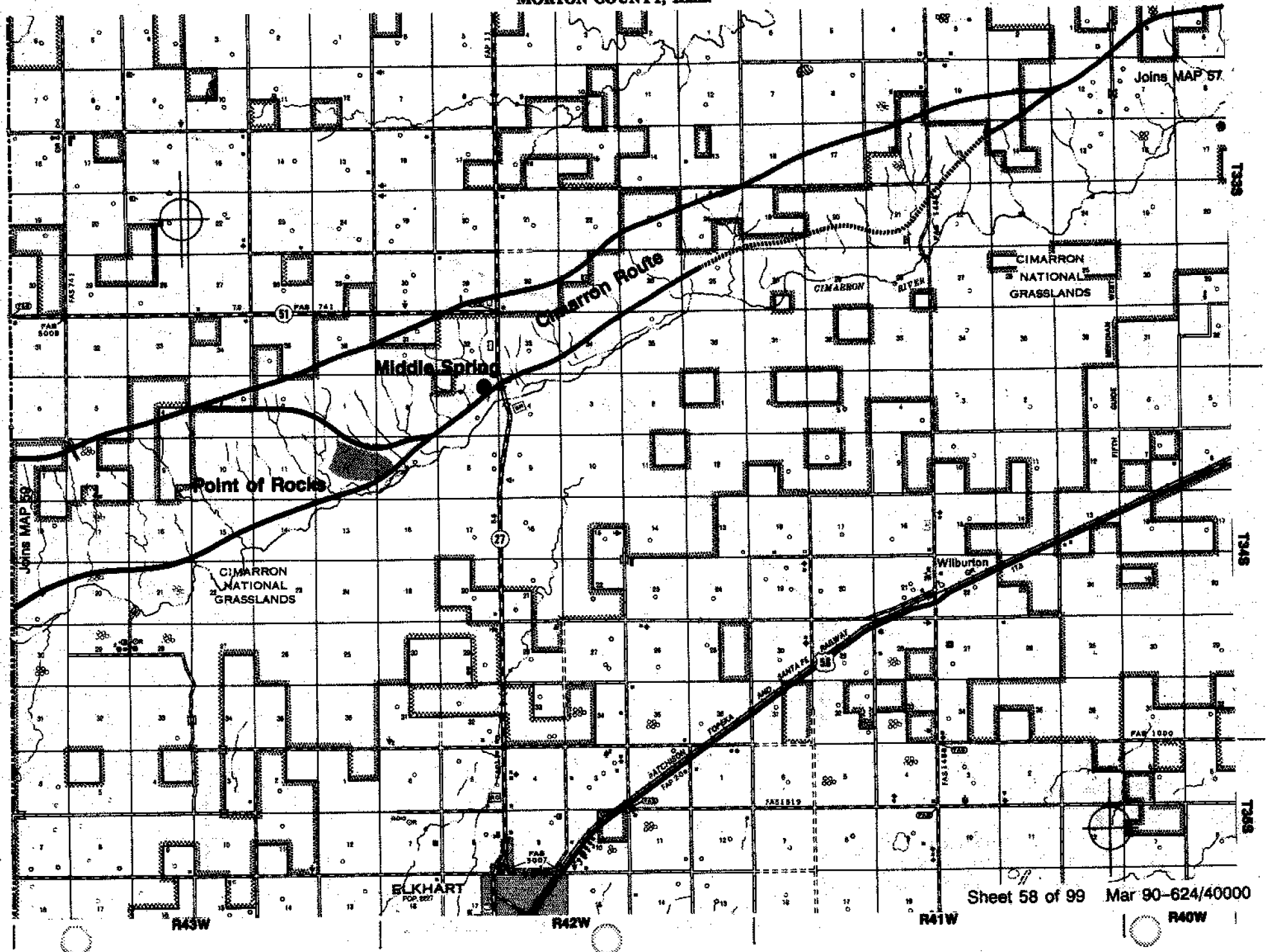

CIMARRON COUNTY, Colo.

CIMARRON COUNTY, Okla.

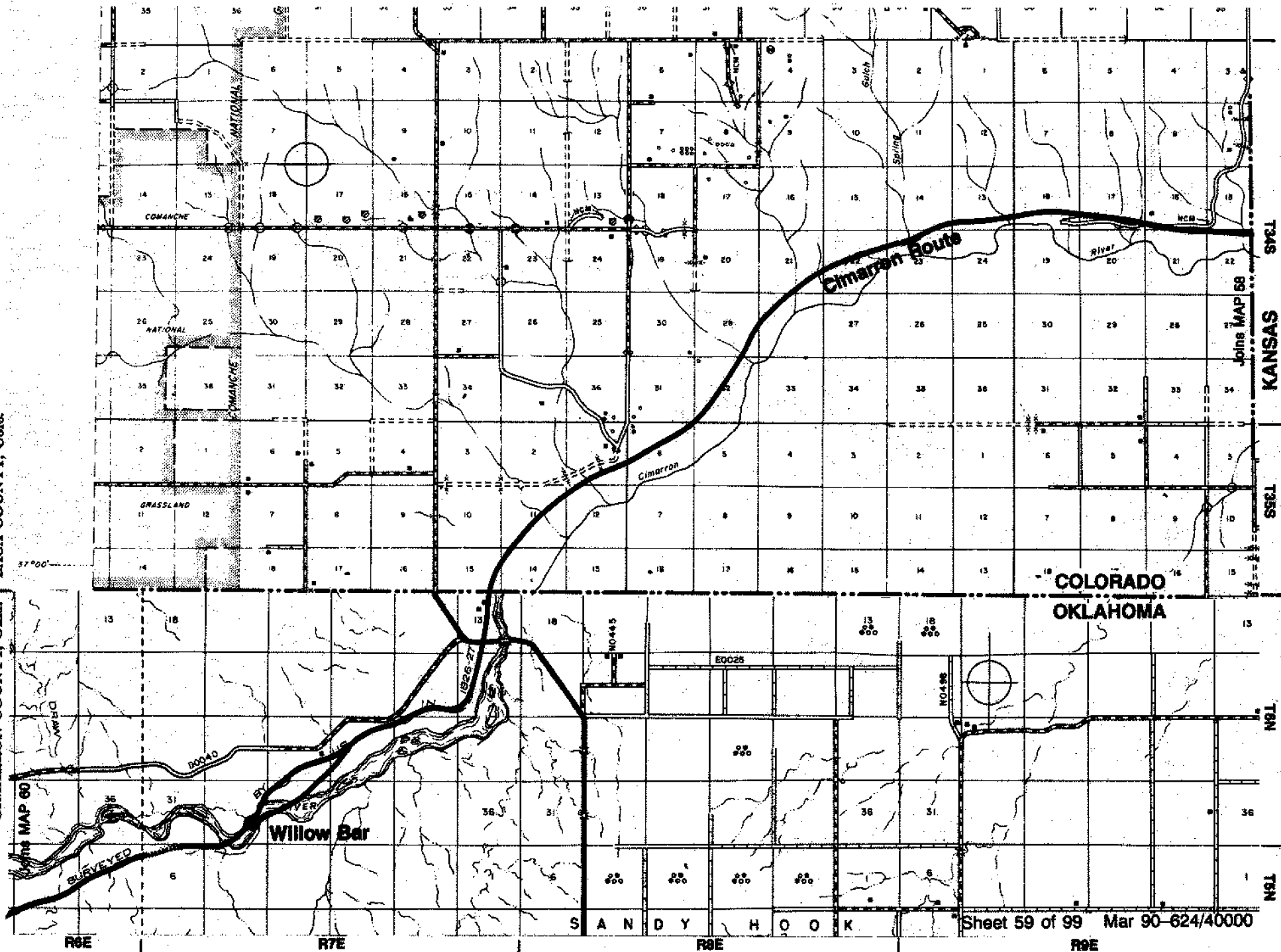

Join MAP 58

KANSAS

135S

136N

137N

COLORADO
OKLAHOMA

Sheet 59 of 99 Mar 90-624/40000

R6E

R7E

R8E

R9E

SANDY HOOK

CIMARRON COUNTY, Okla.

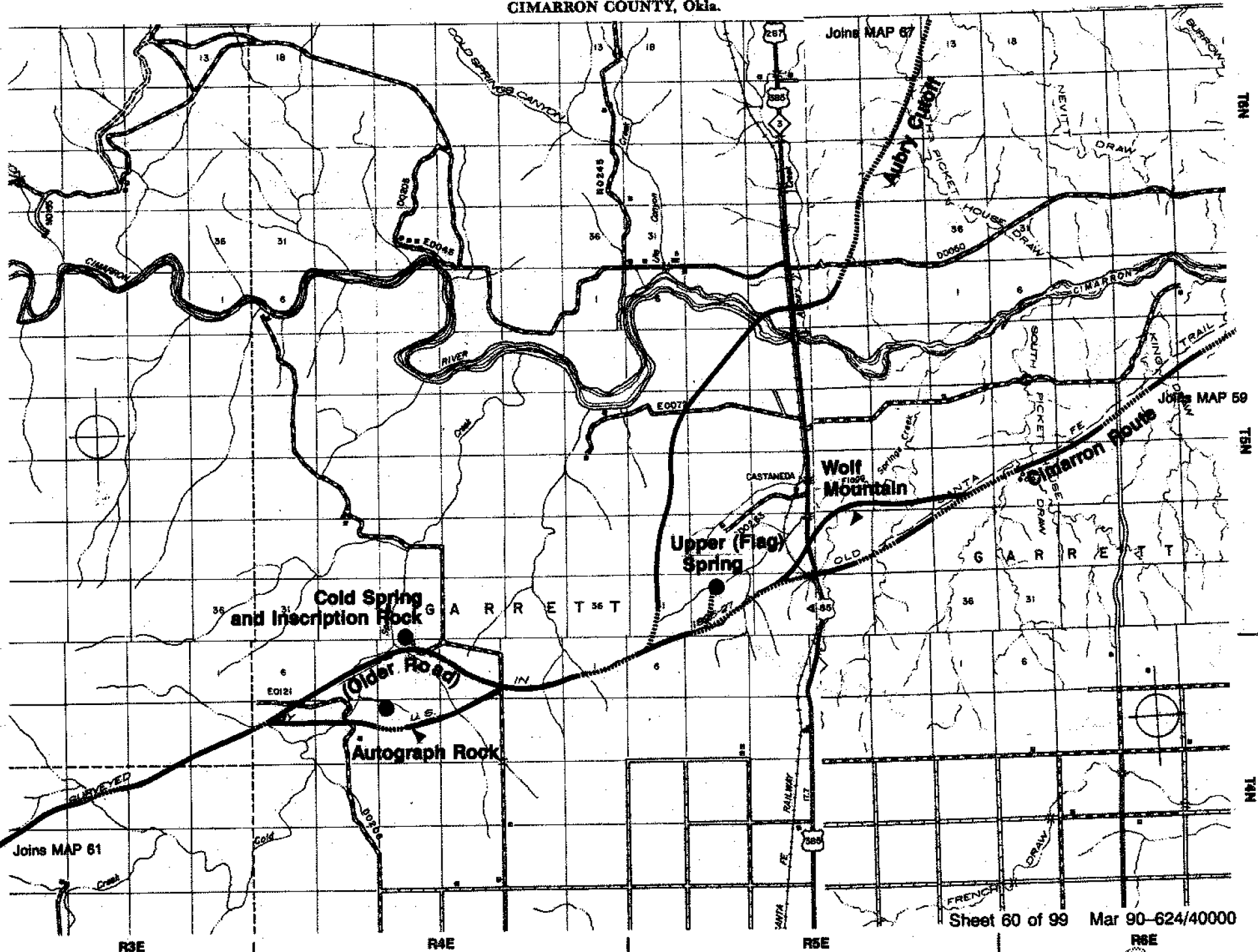

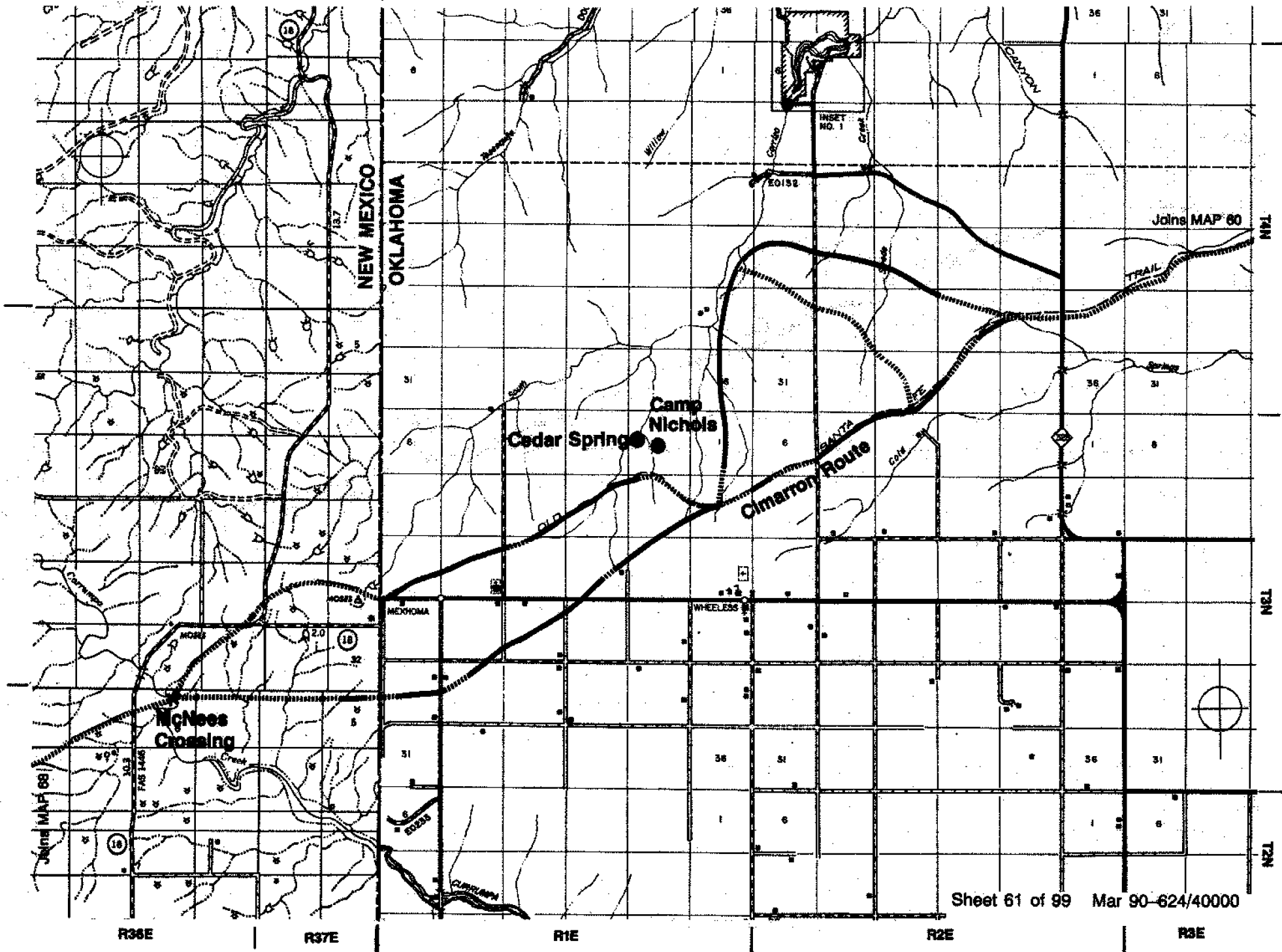

HAMILTON COUNTY, Kans.

KEARNY COUNTY, Kans.

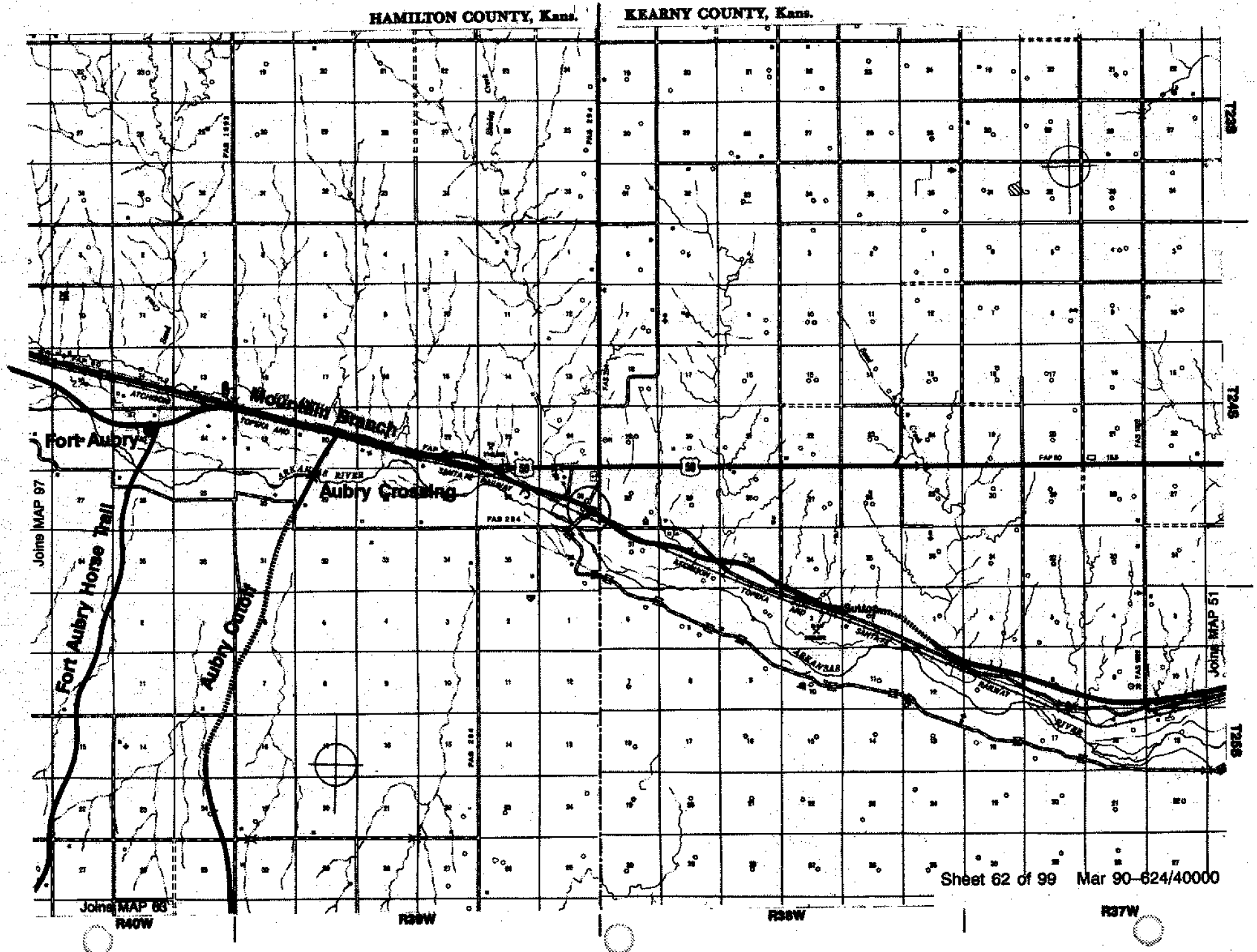

Sheet 62 of 99 Mar 90-624/40000

Join MAP 63
R40W

R39W

R38W

R37W

HAMILTON COUNTY, Kans.

STANTON COUNTY, Kans.

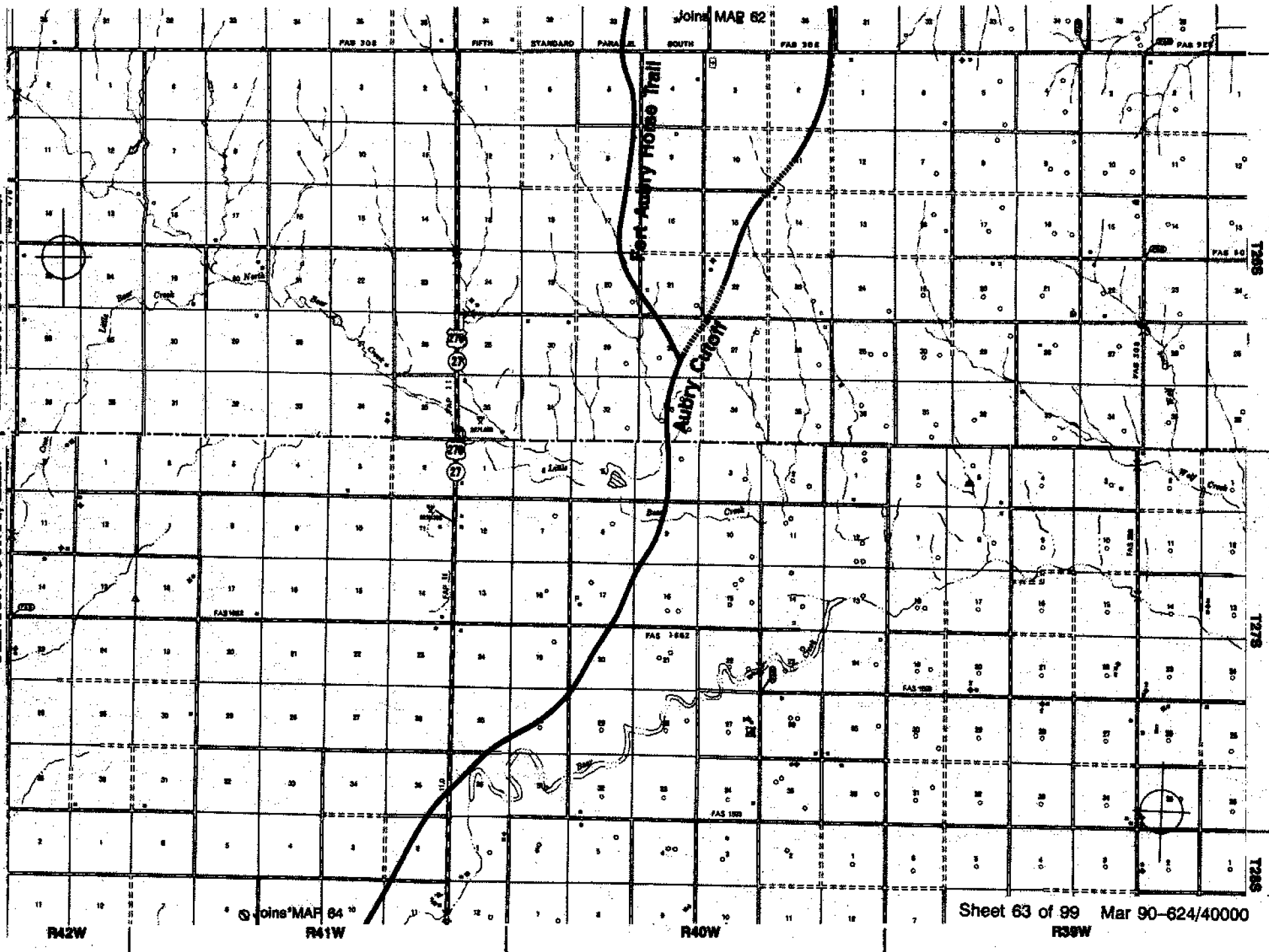

[illegible]**PLANT**

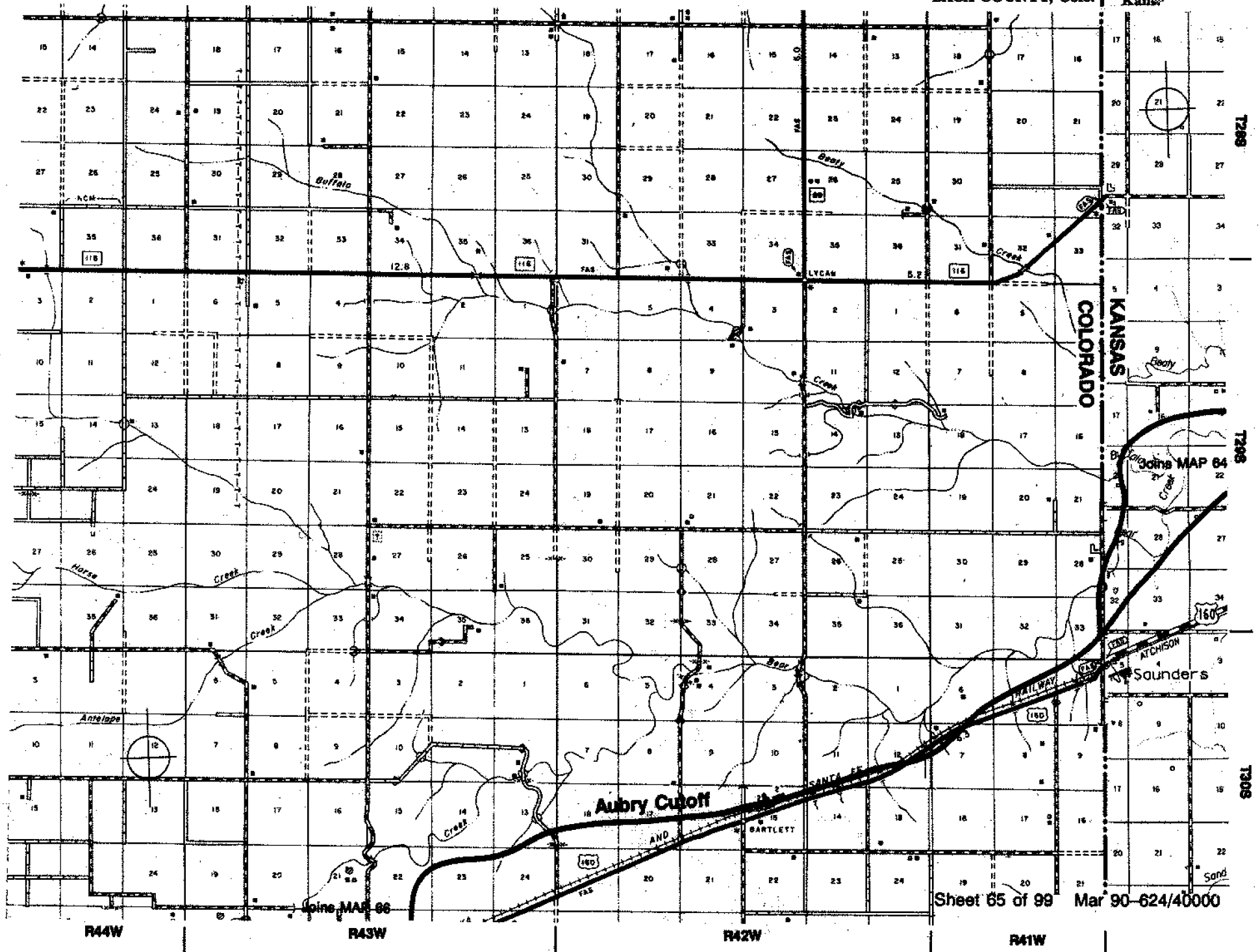

BACA COUNTY, Colo.

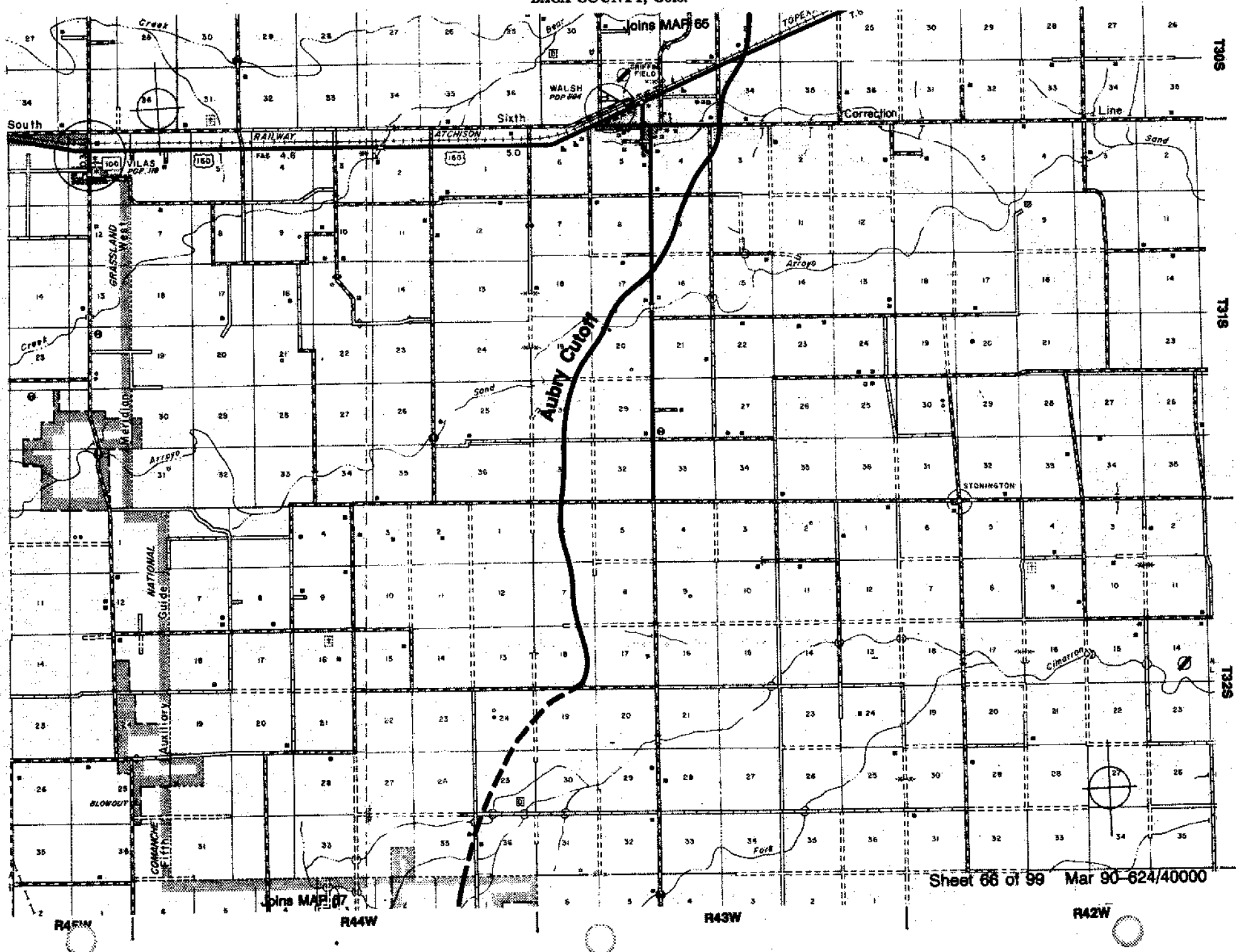

Santa Fe Trail in New Mexico and Colorado

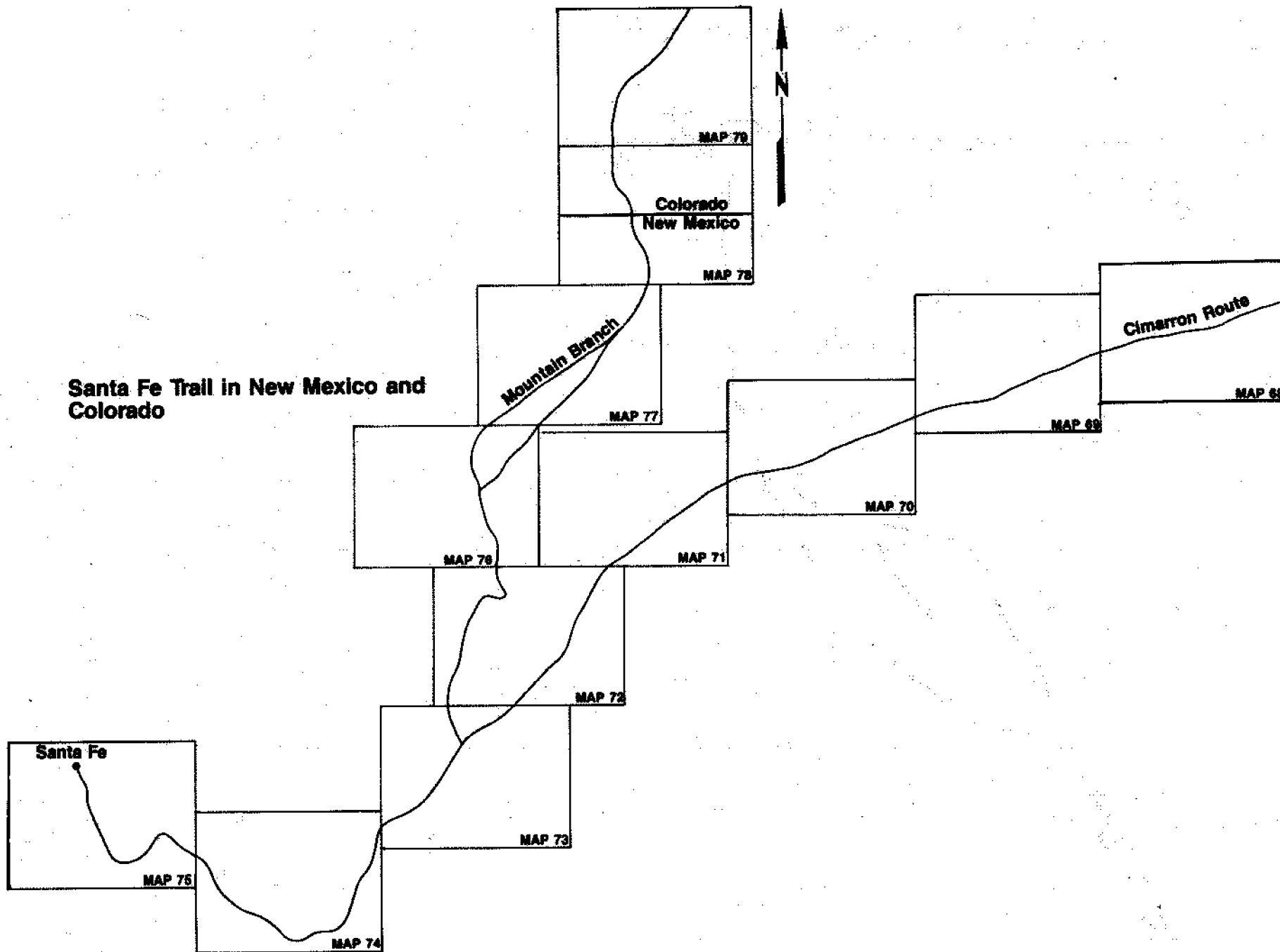

BACA COUNTY, Colo.

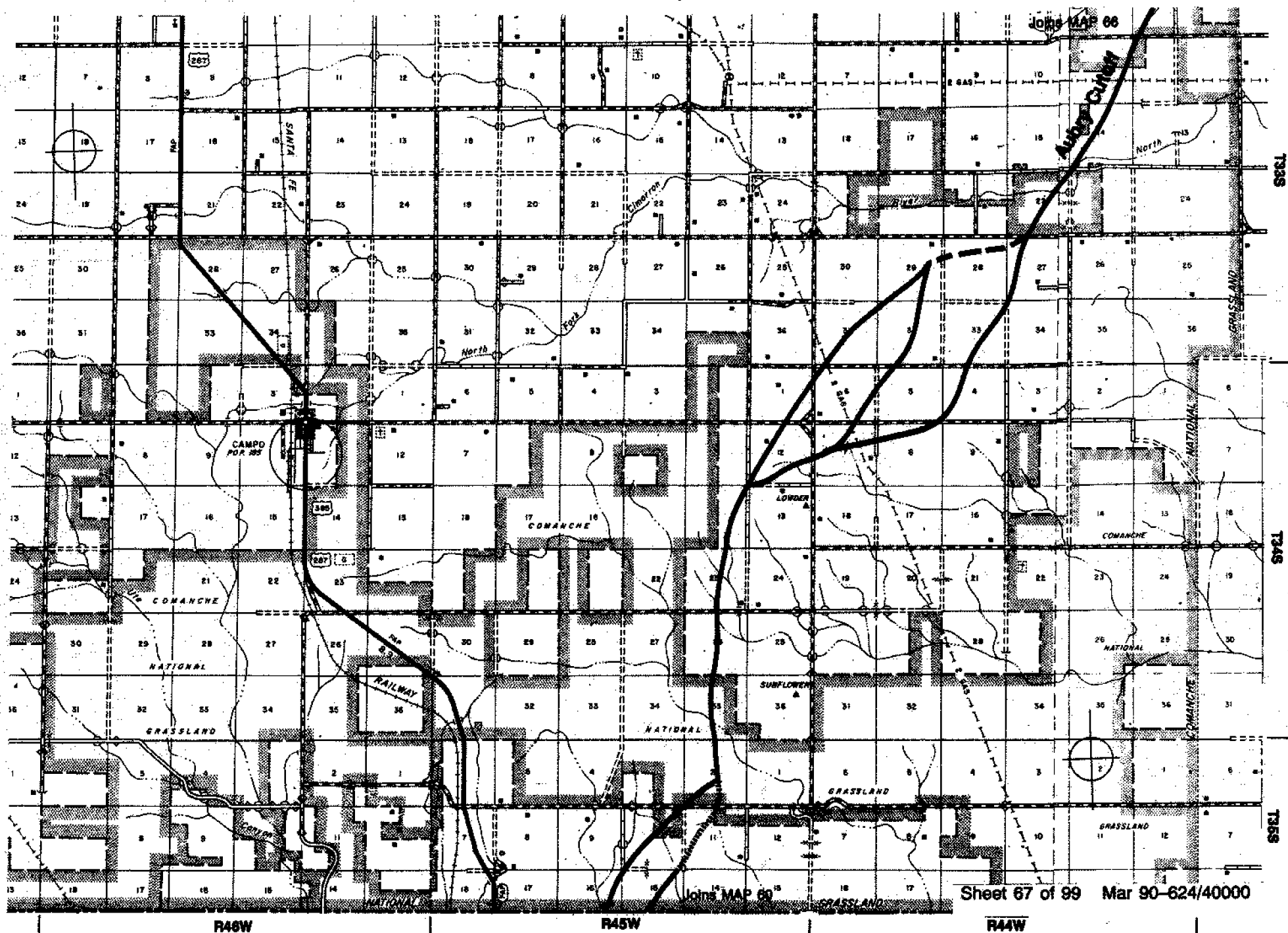

UNION COUNTY, N. Mex.

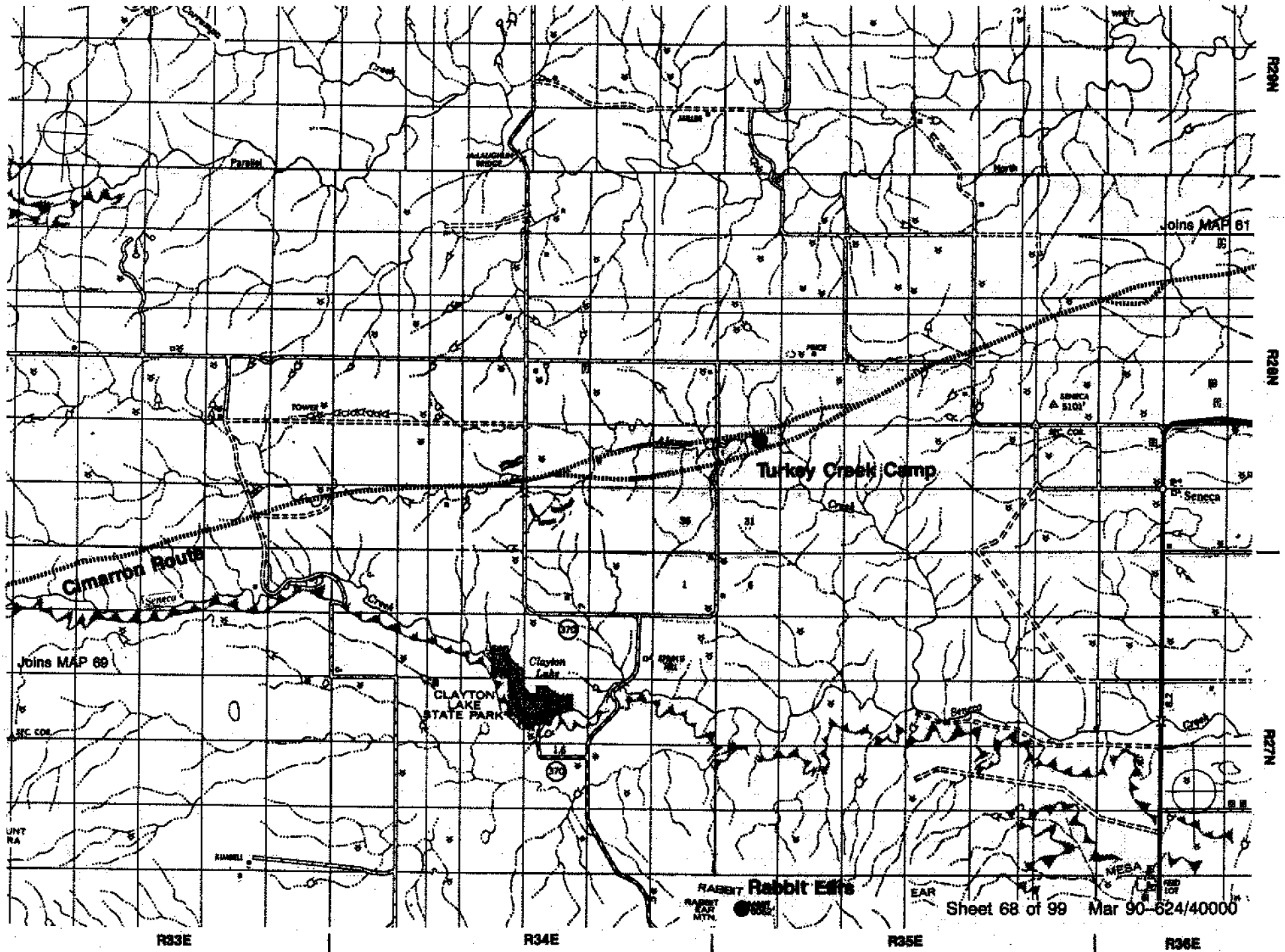

WALSH

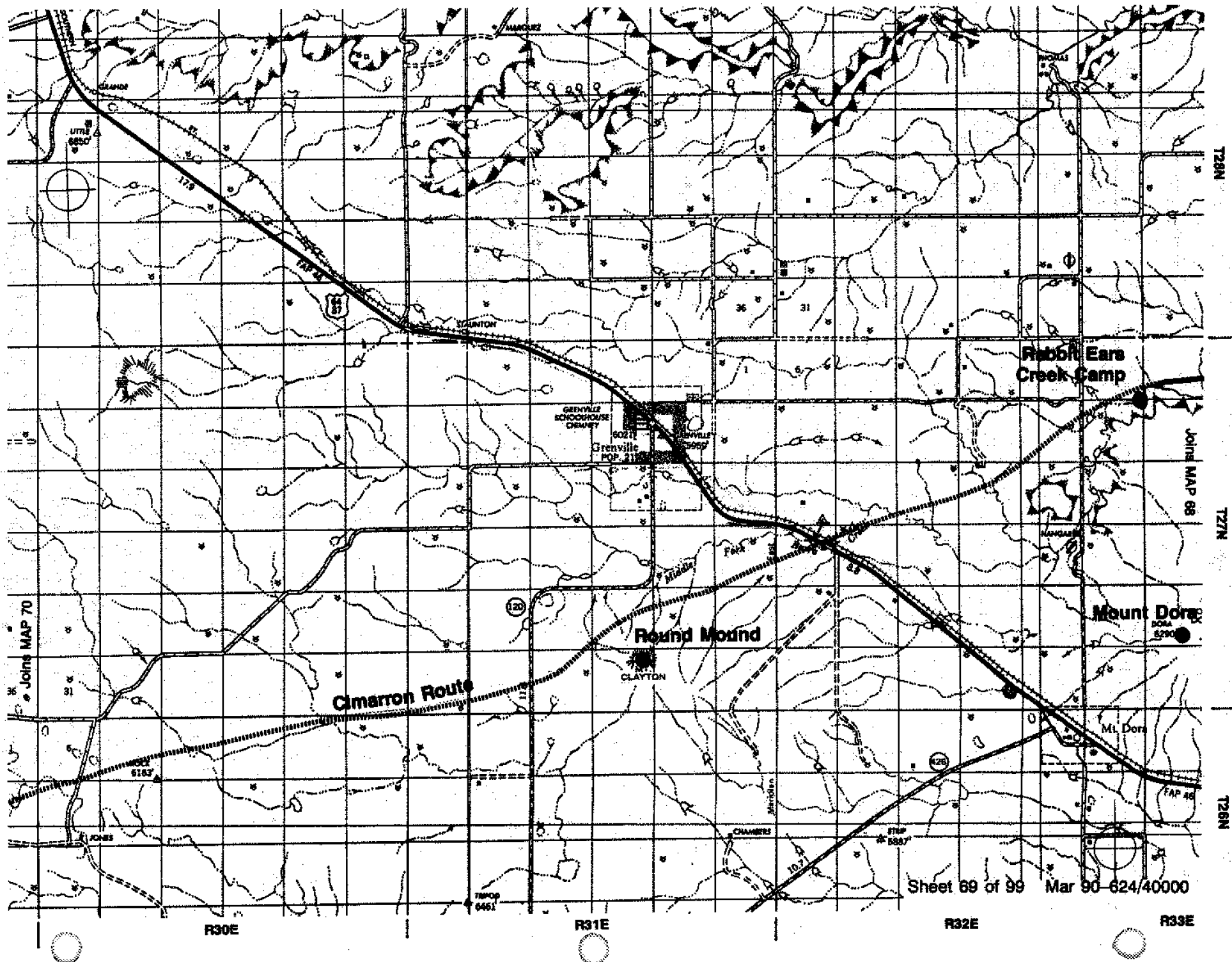

COLFAX COUNTY, N. Mex.

UNION COUNTY, N. Mex.

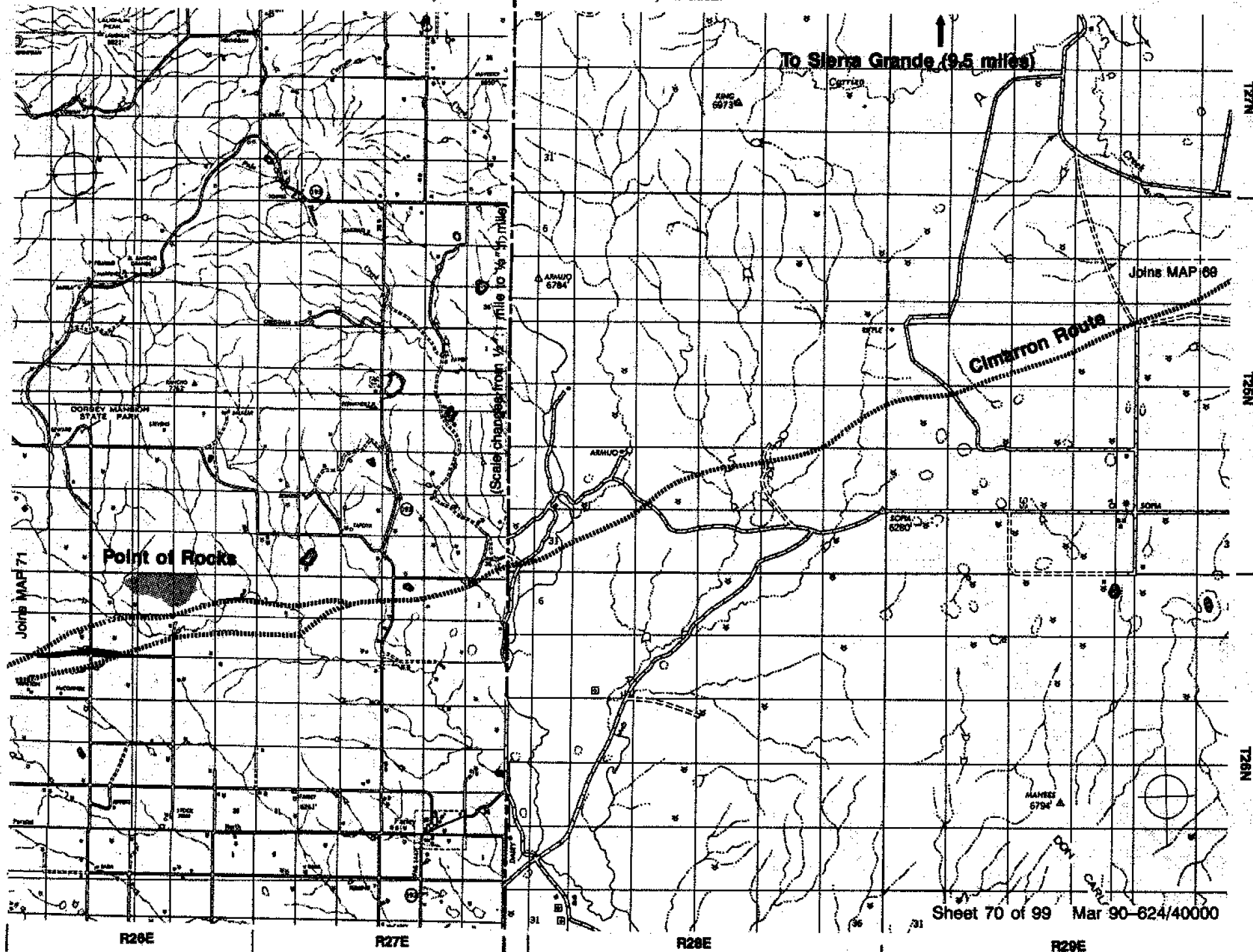

COLFAX COUNTY, N. Mex.

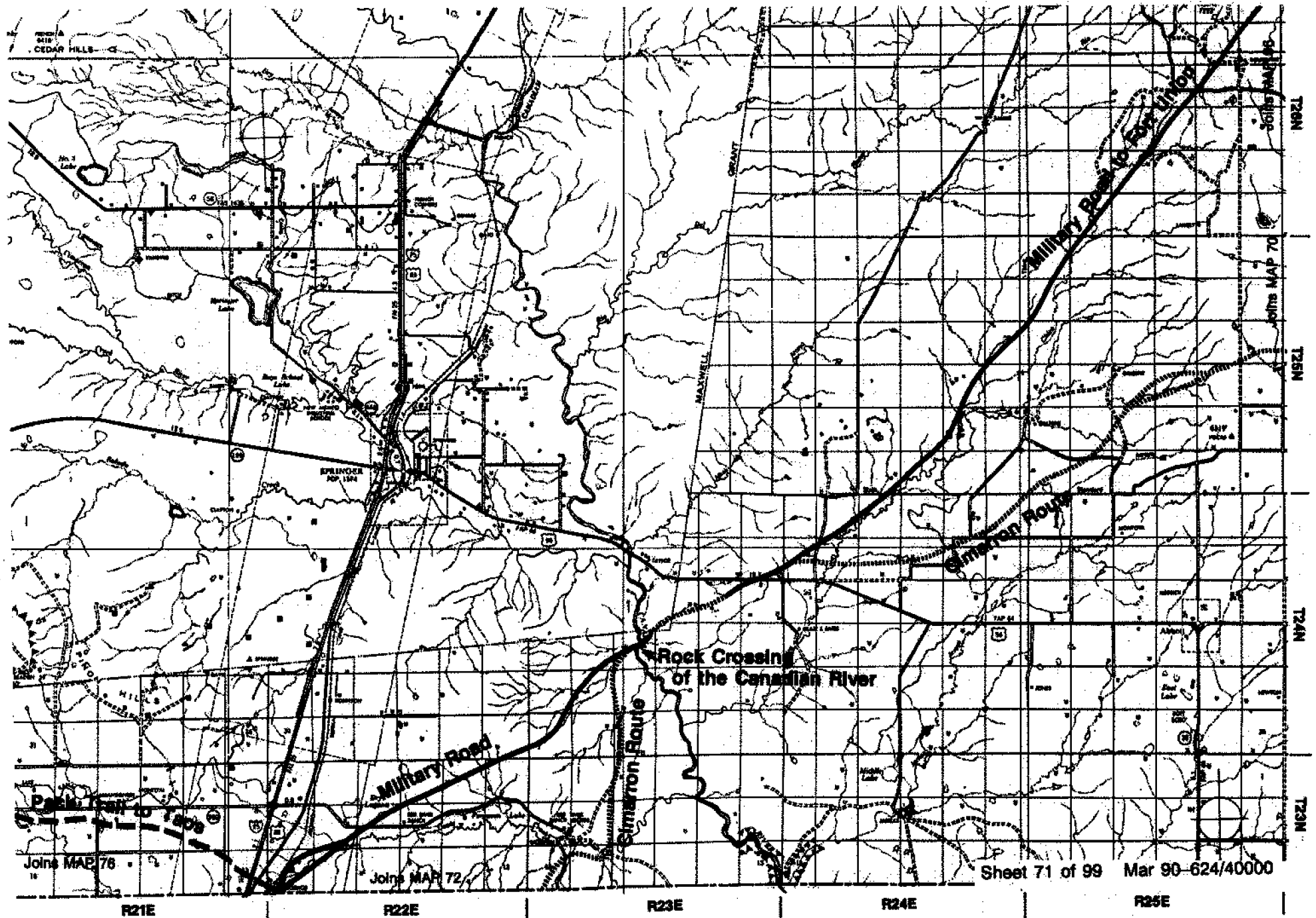

MORA COUNTY, N. Mex.

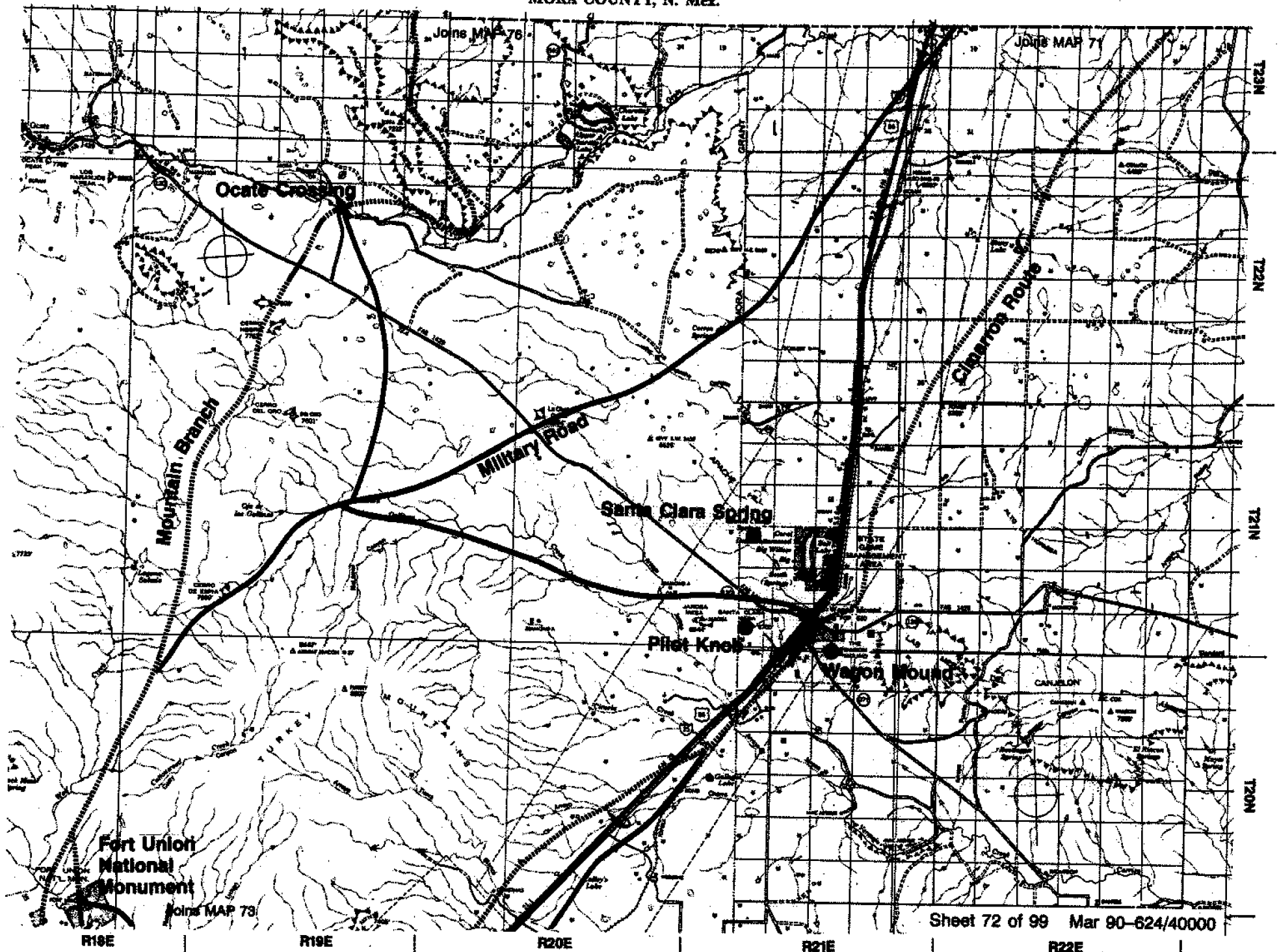

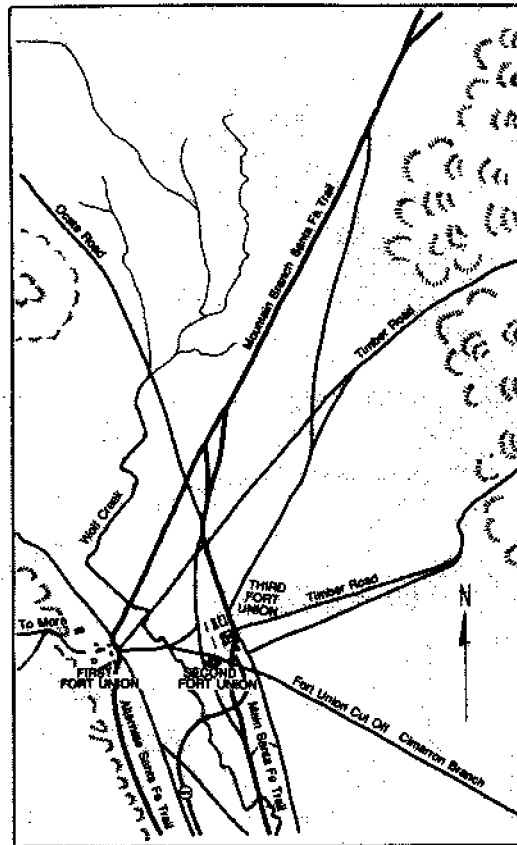

Fort Union Area

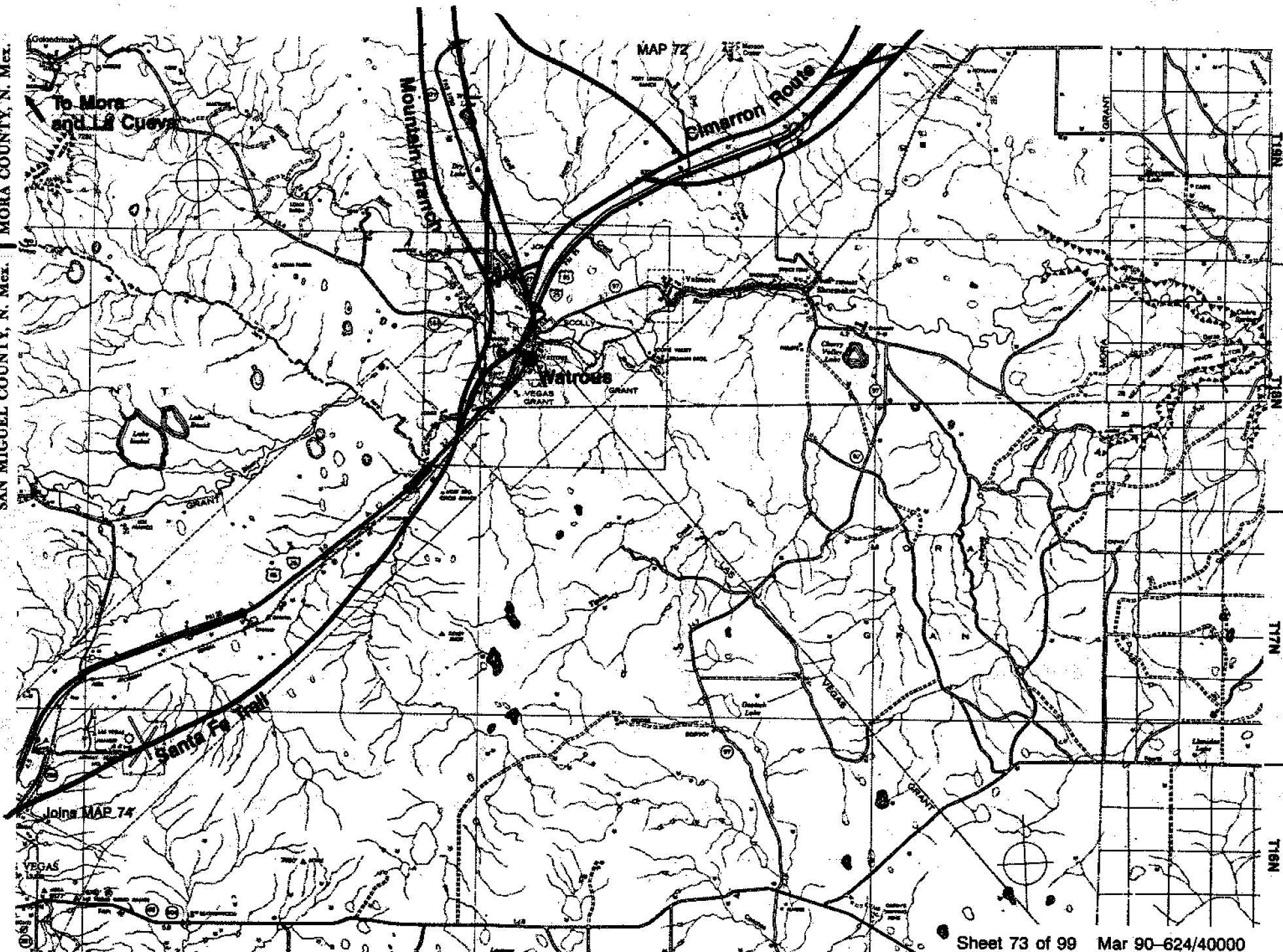

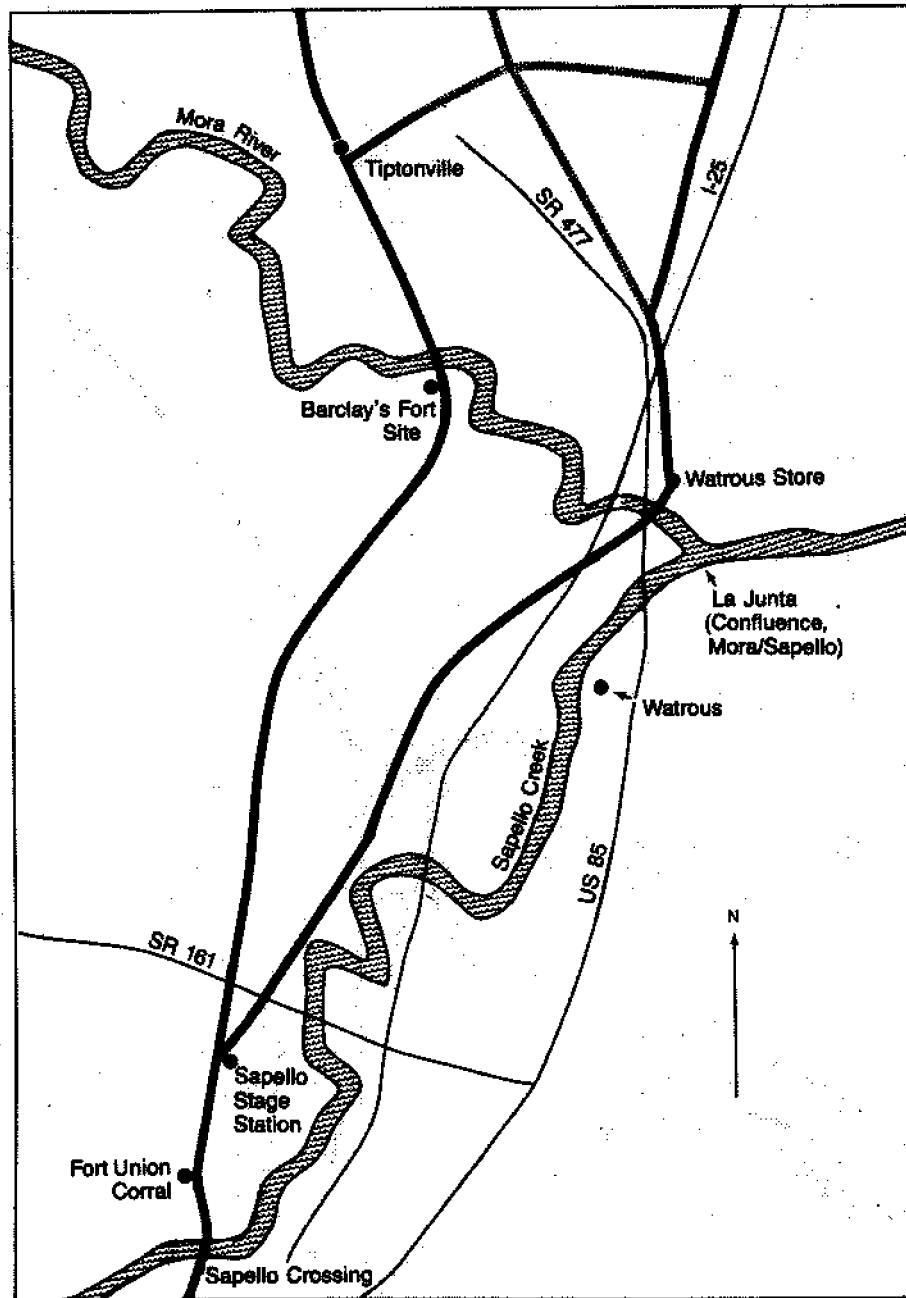

Watrous Area

SAN MIGUEL COUNTY, N. Mex.

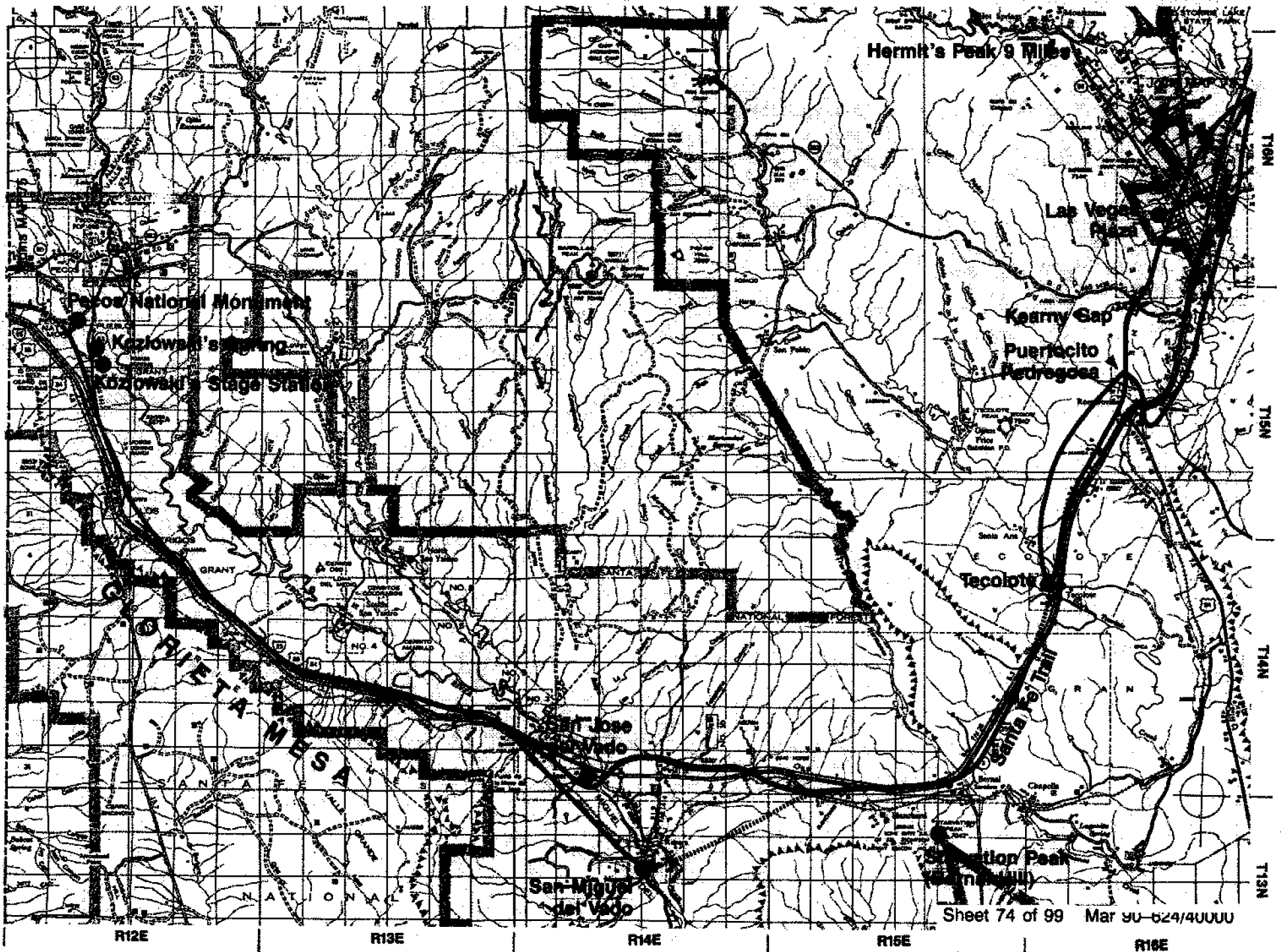

SANTA FE COUNTY, N. Mex.

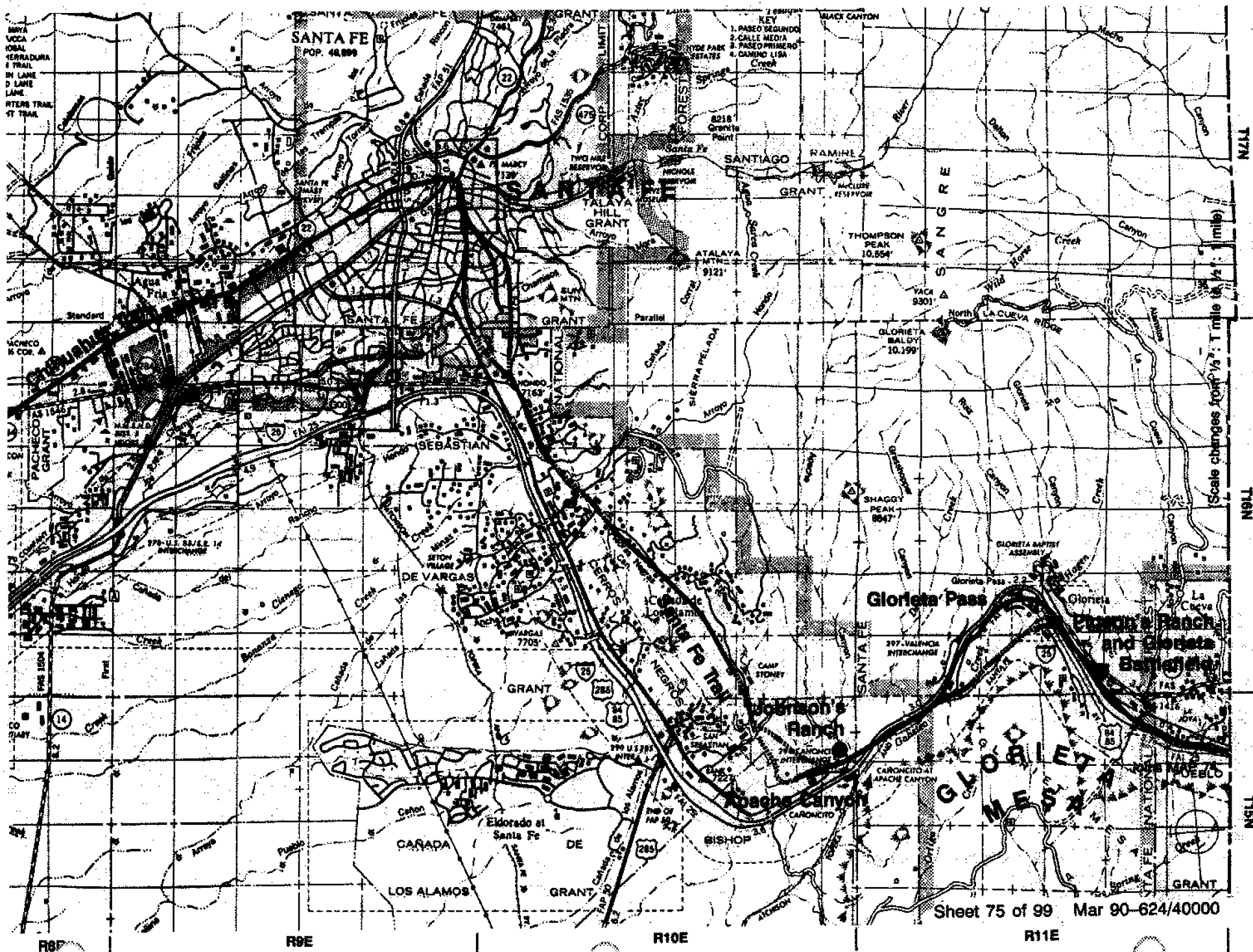

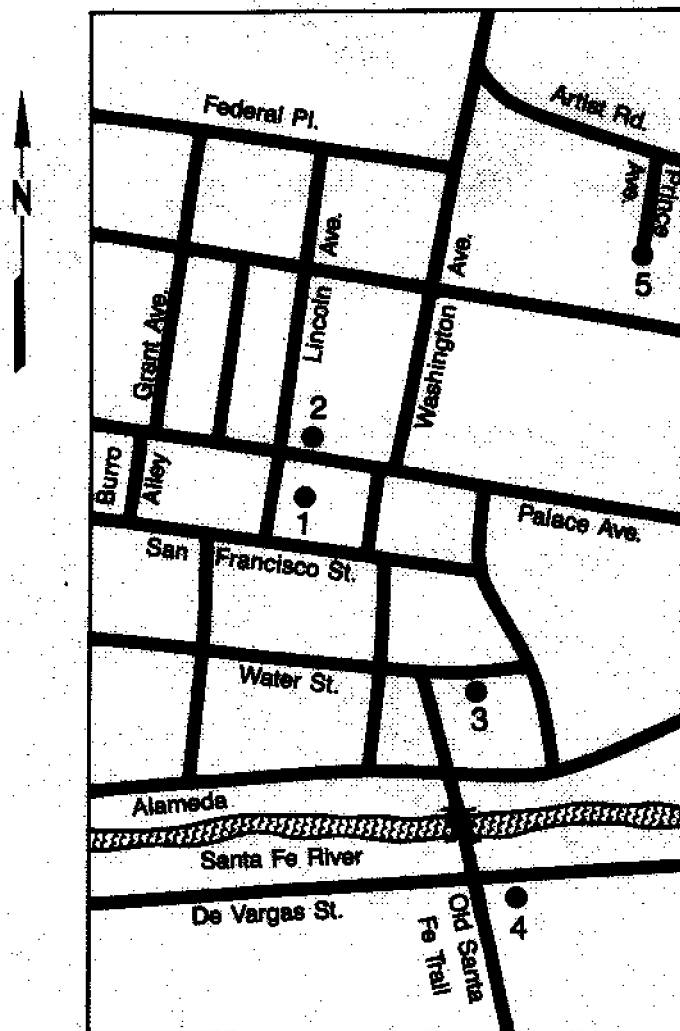

Santa Fe Area

1. Santa Fe Plaza
2. Palace of the Governors
3. Loretto Chapel
4. San Miguel Chapel
5. Fort Marcy Site

Santa Fe, N. Mex., Topographic Map

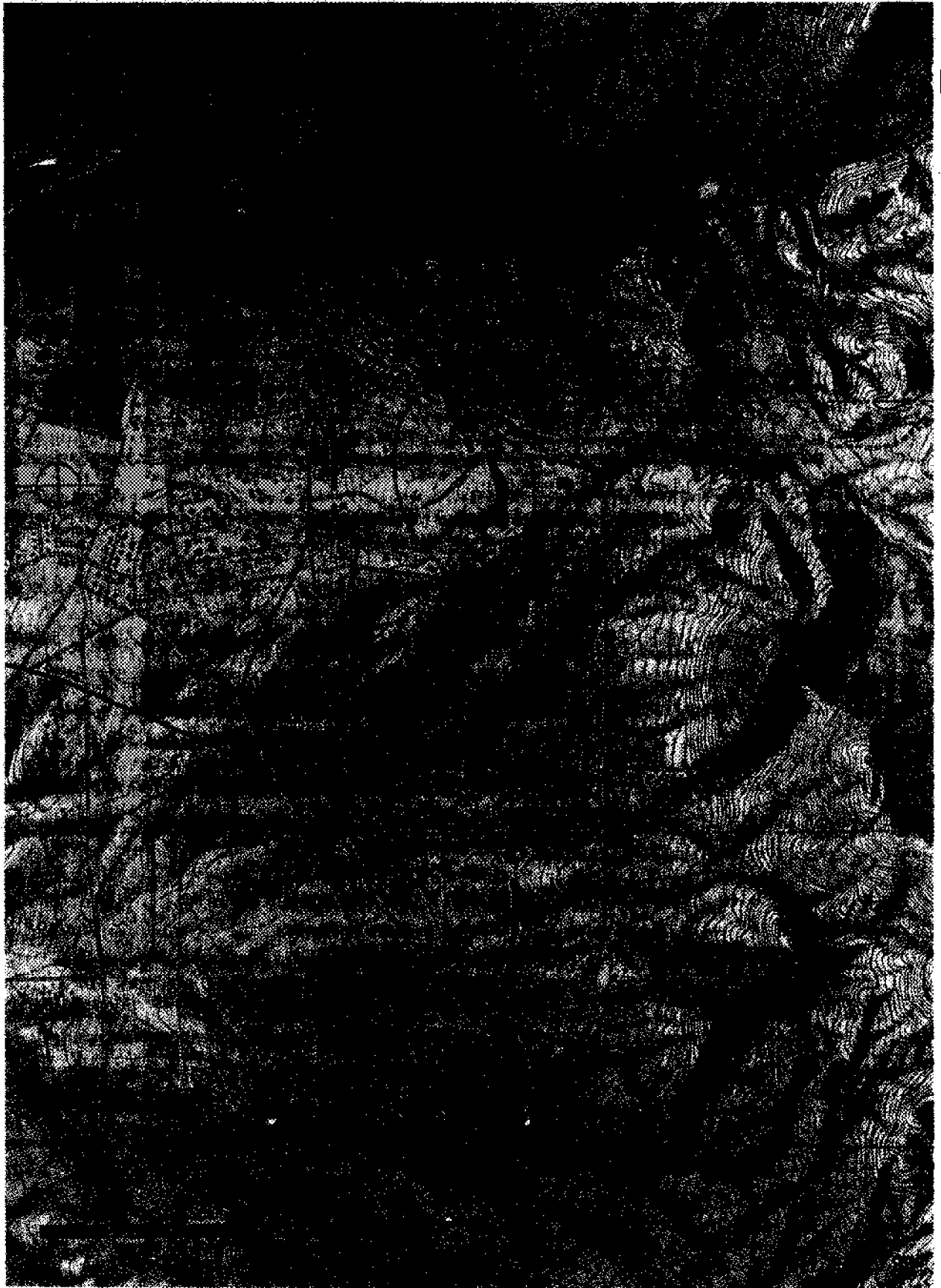

The City of Santa Fe funded a study of the Santa Fe Trail within the city limits, executed during the summer of 1989 by Michael E. Pitel. He found a remarkable series of ruts leading toward the Plaza along the route known to be the Santa Fe Trail. These discontinuous segments are indicated on this 7.5-minute USGS quadrangle.

During that year Stephen Burt of Santa Fe con-

ducted archaeological surveys at the Quail Run development, between modern Old Pecos Road and Old Santa Fe Trail. Through the City of Santa Fe Archaeological Districts Ordinance, and with the cooperation of the developer of the property, protective easements have been established along the east border of the property, where highly visible ruts remain.

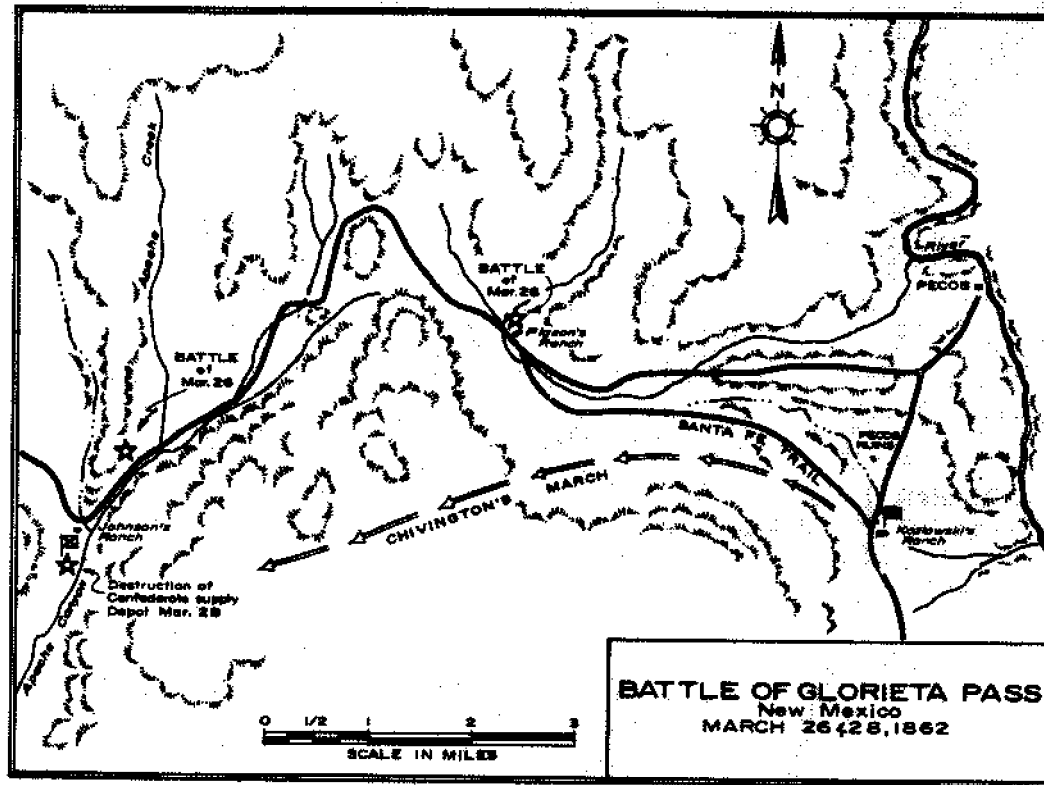

This map volume now returns to "the States," over the Mountain Branch of the Santa Fe Trail. The exit from Santa Fe is the reverse of the entrance. The road does not split until reaching Watrous, where the Mountain Branch separates from the Cimarron Cutoff.

COLEMAN COUNTY, N. Mex.

MORA COUNTY, N. Mex.

(Scale—1/2 mile)

Sheet 76 of 99
Joins MAP 72

Mar 90-624/40000
R20E

128N

COLFAX COUNTY, N. Mex.

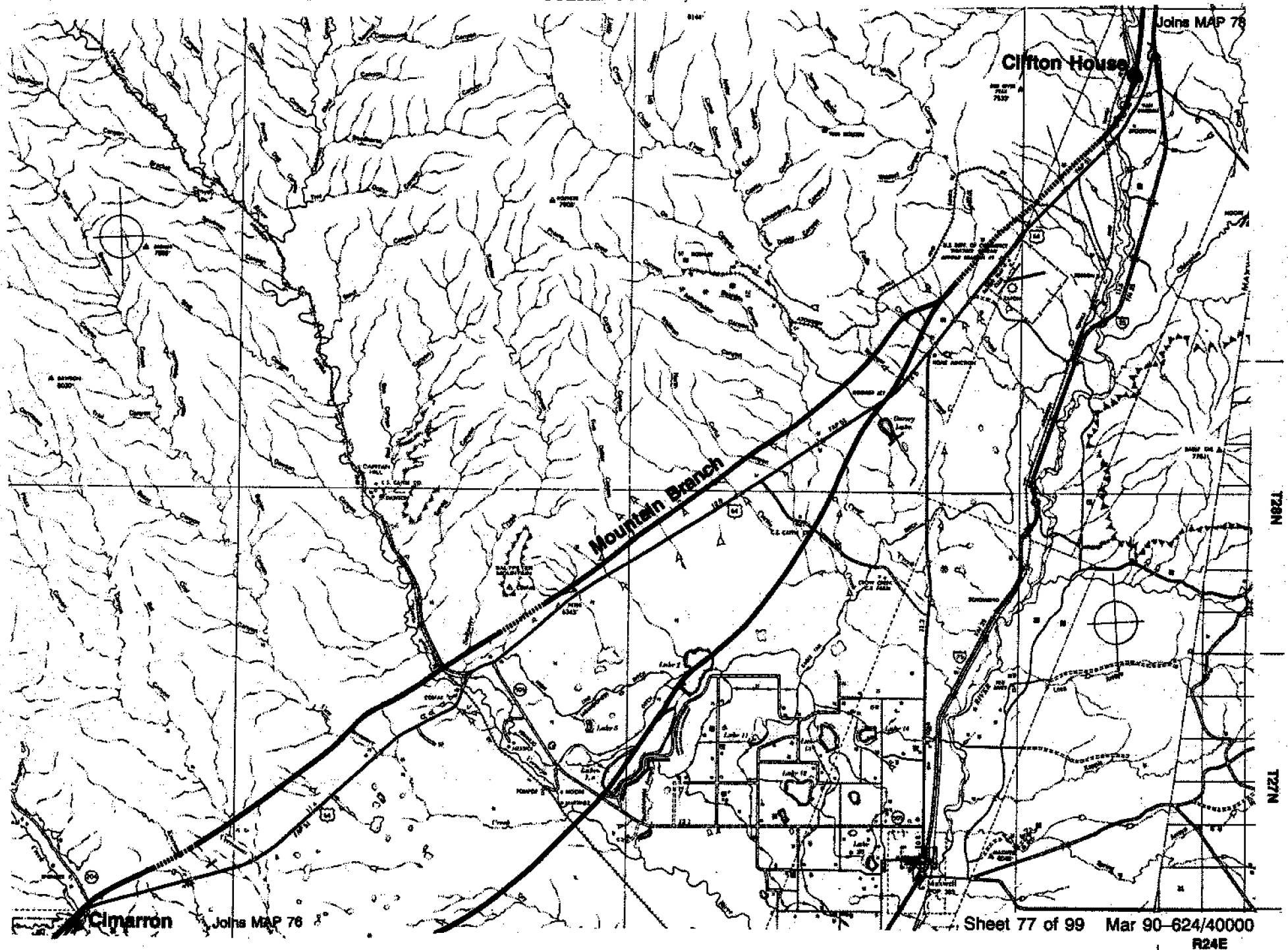

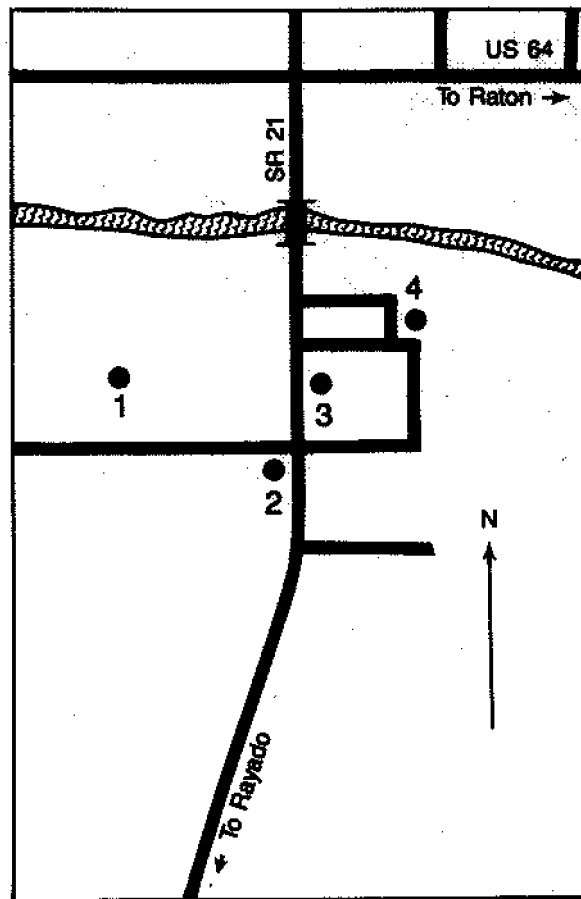

Cimarron Area

1. Aztec Mill
2. Swink's Gambling Hall
3. St. James Hotel
4. Cimarron Plaza & Well

COLFAX COUNTY, N. Mex.

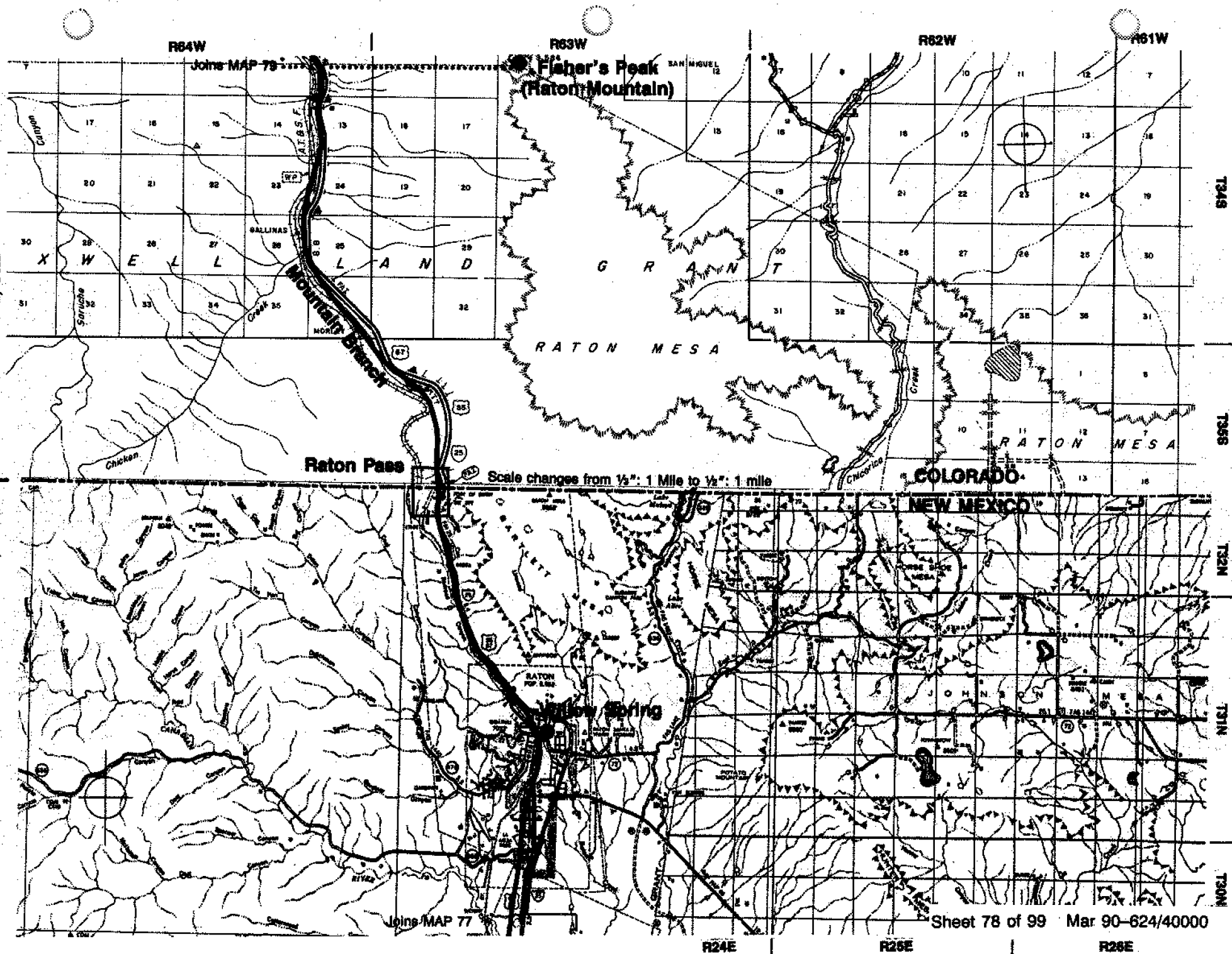

Raton Pass Area

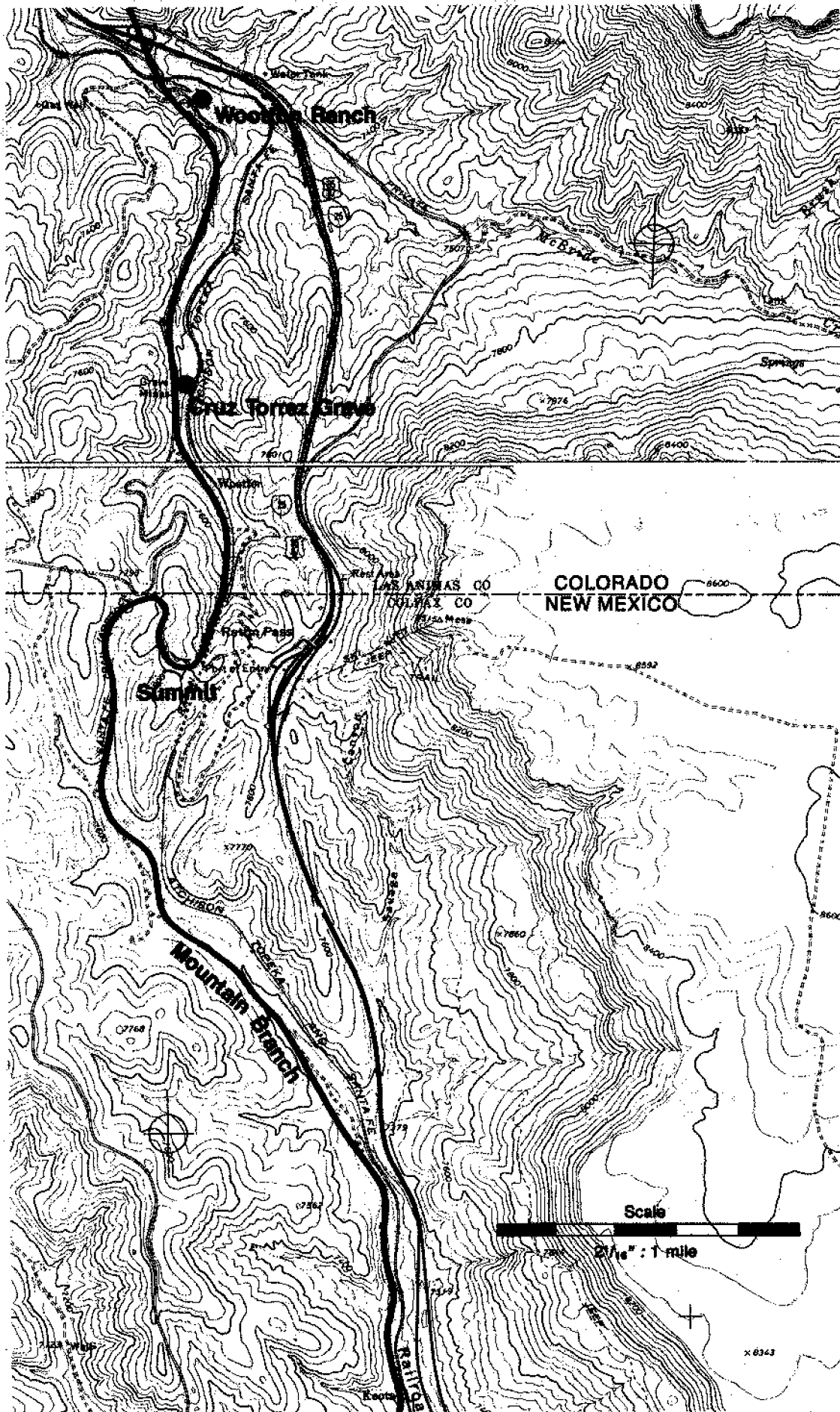

At the Colorado state line (at the north portal of the railroad tunnel, the scale changes from $\frac{1}{3}$ " : 1 mile to $\frac{1}{2}$ " : 1 mile.

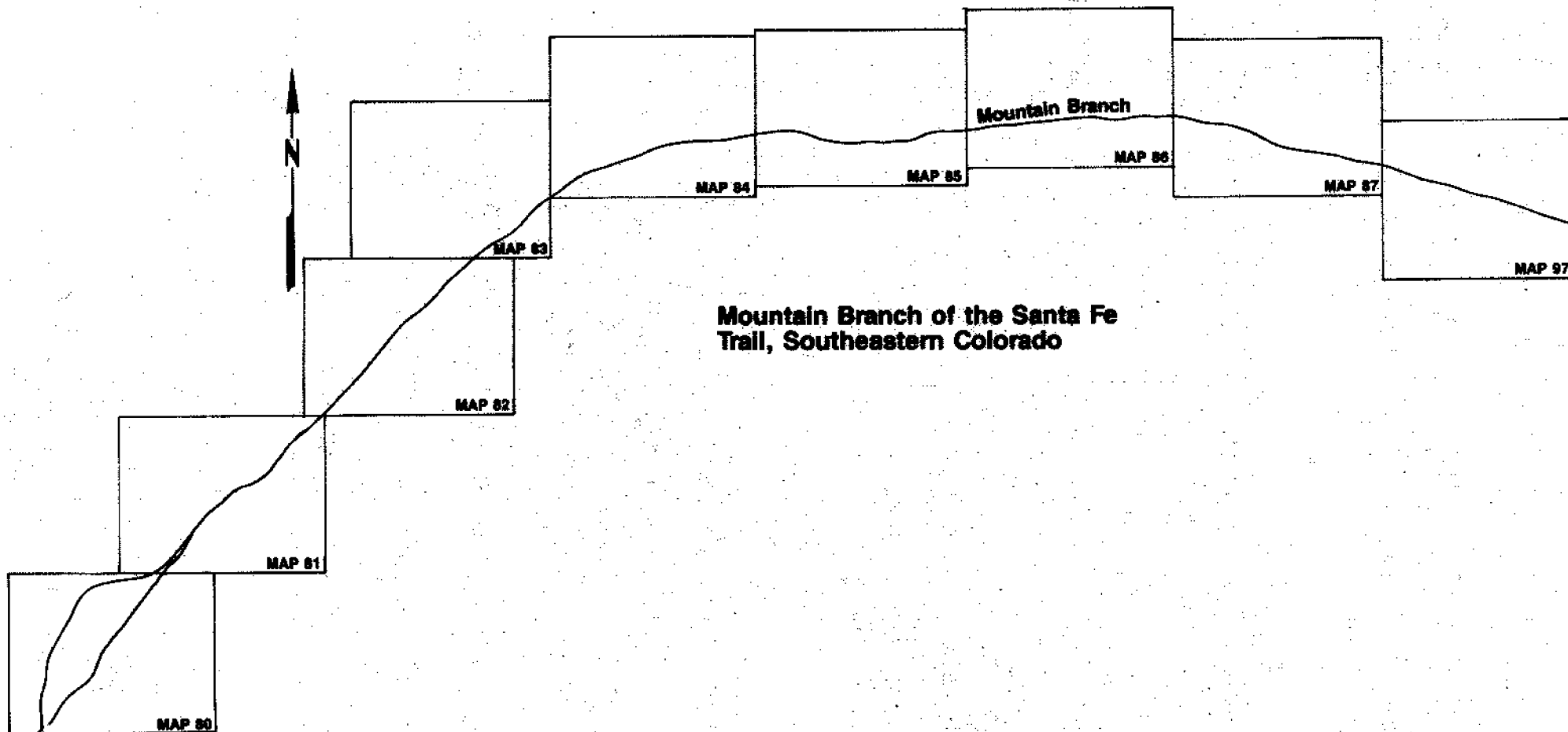

LAS ANIMAS COUNTY, Colo.

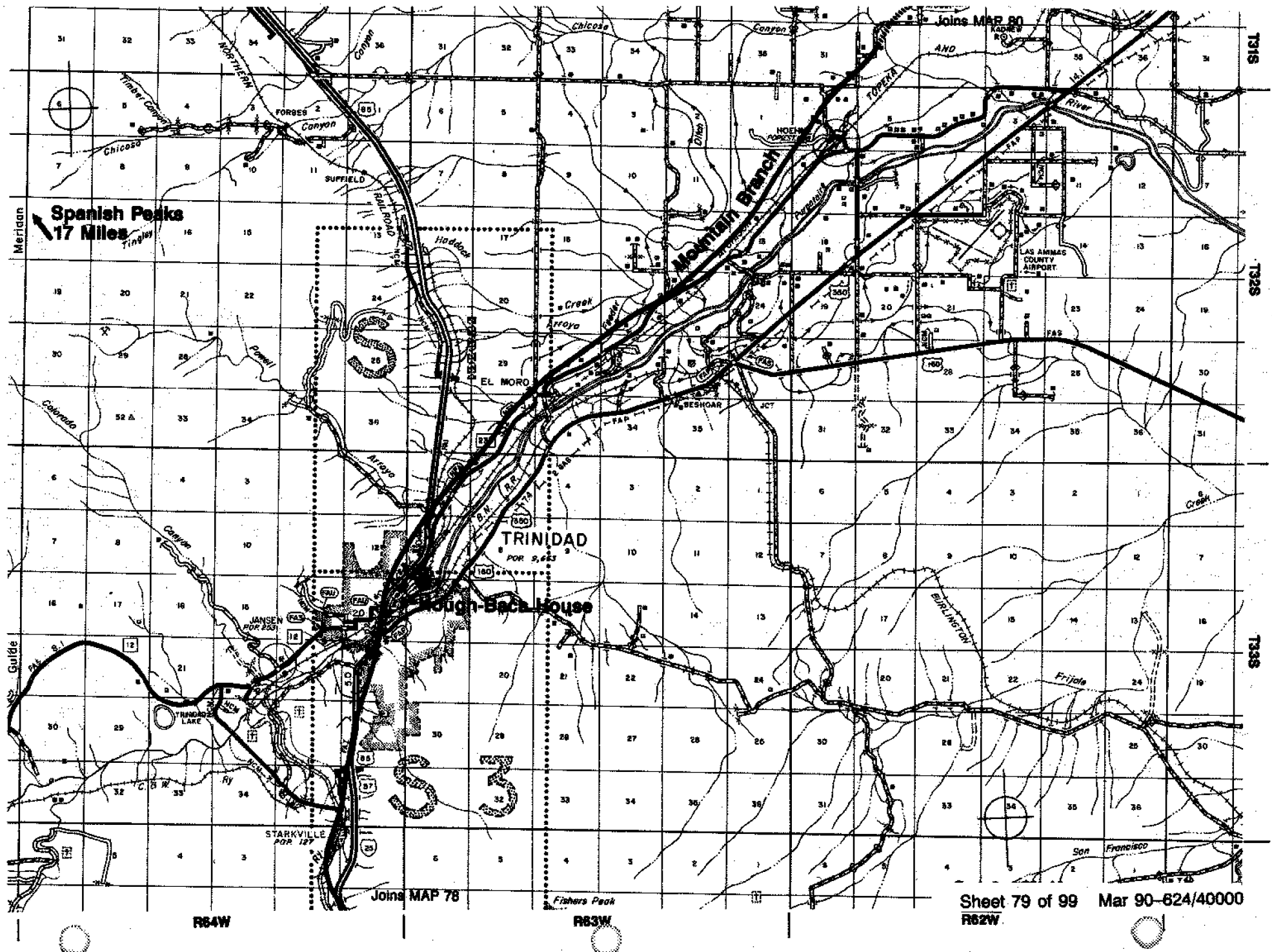

LAS ANIMAS COUNTY, Colo.

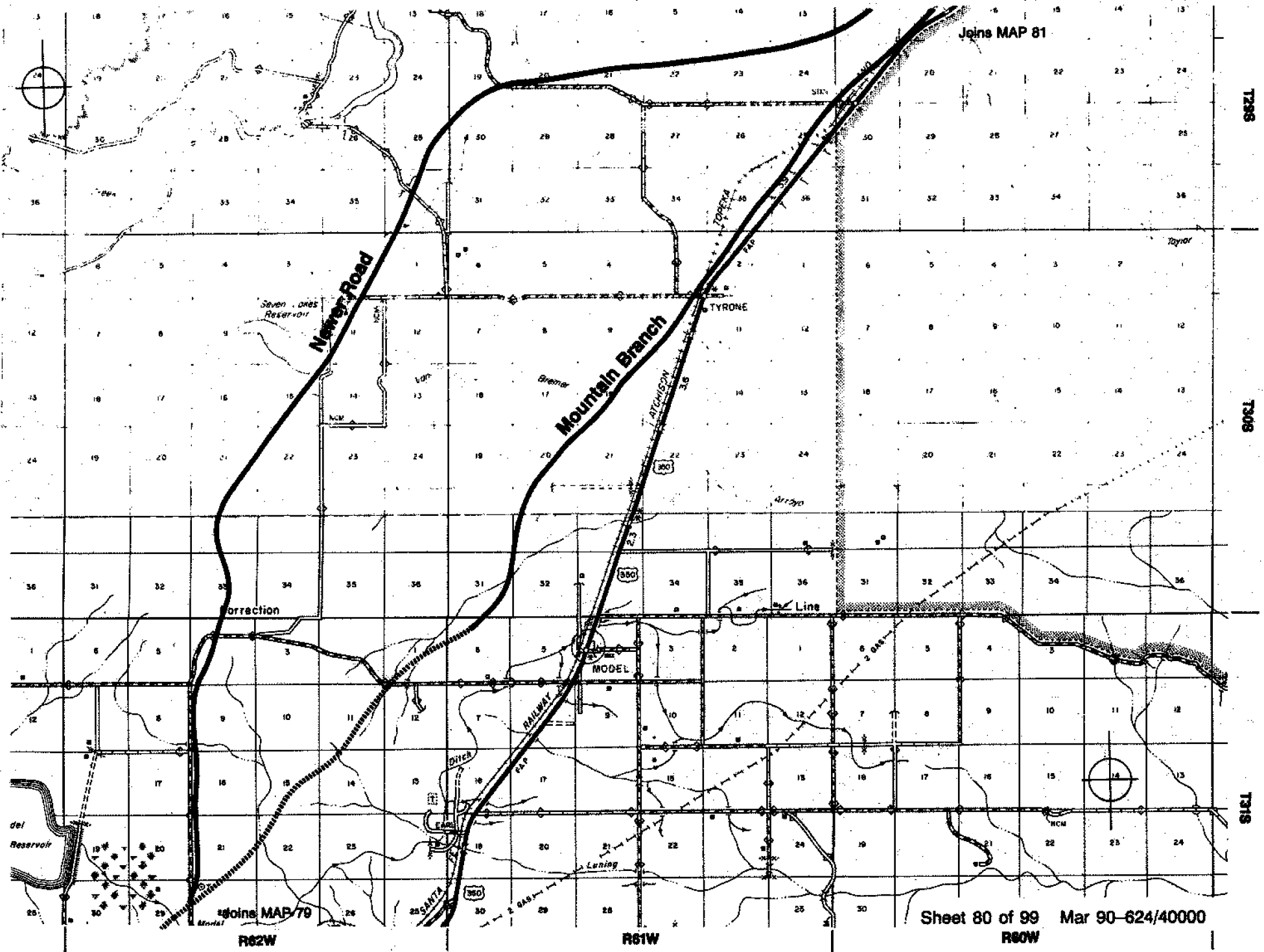

OTERO COUNTY, Colo.

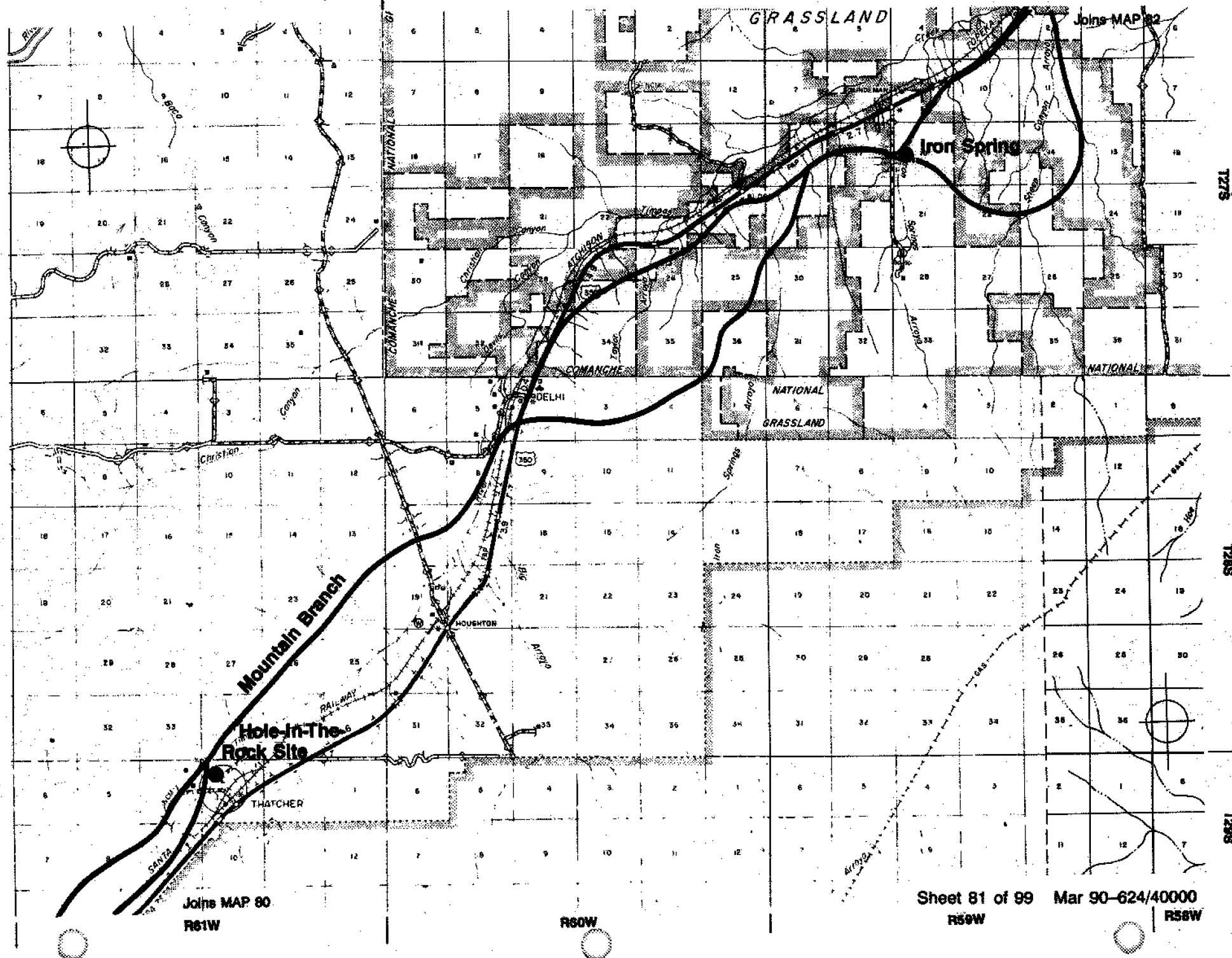

OTERO COUNTY, Colo.

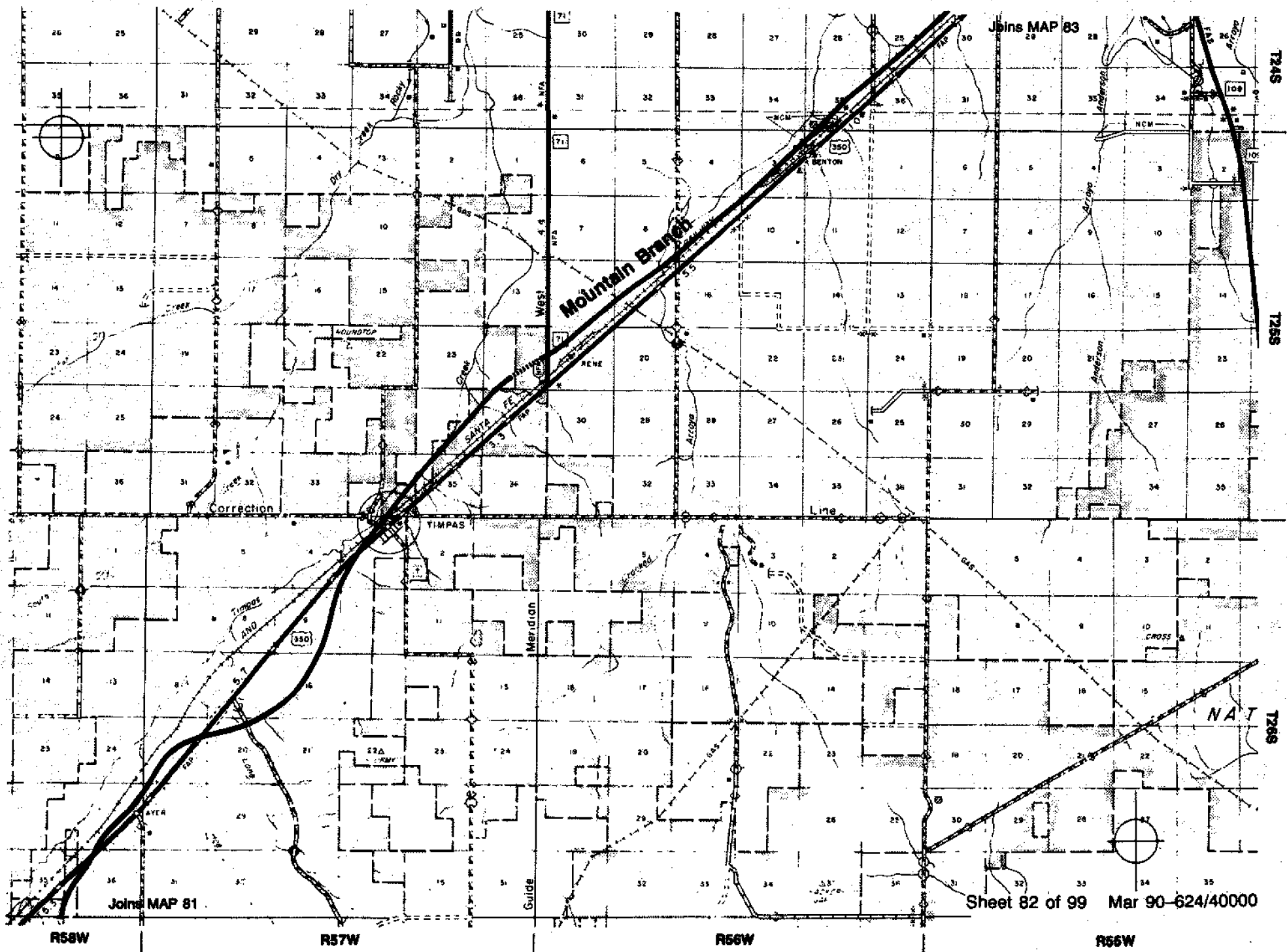

OTERO COUNTY, Colo.

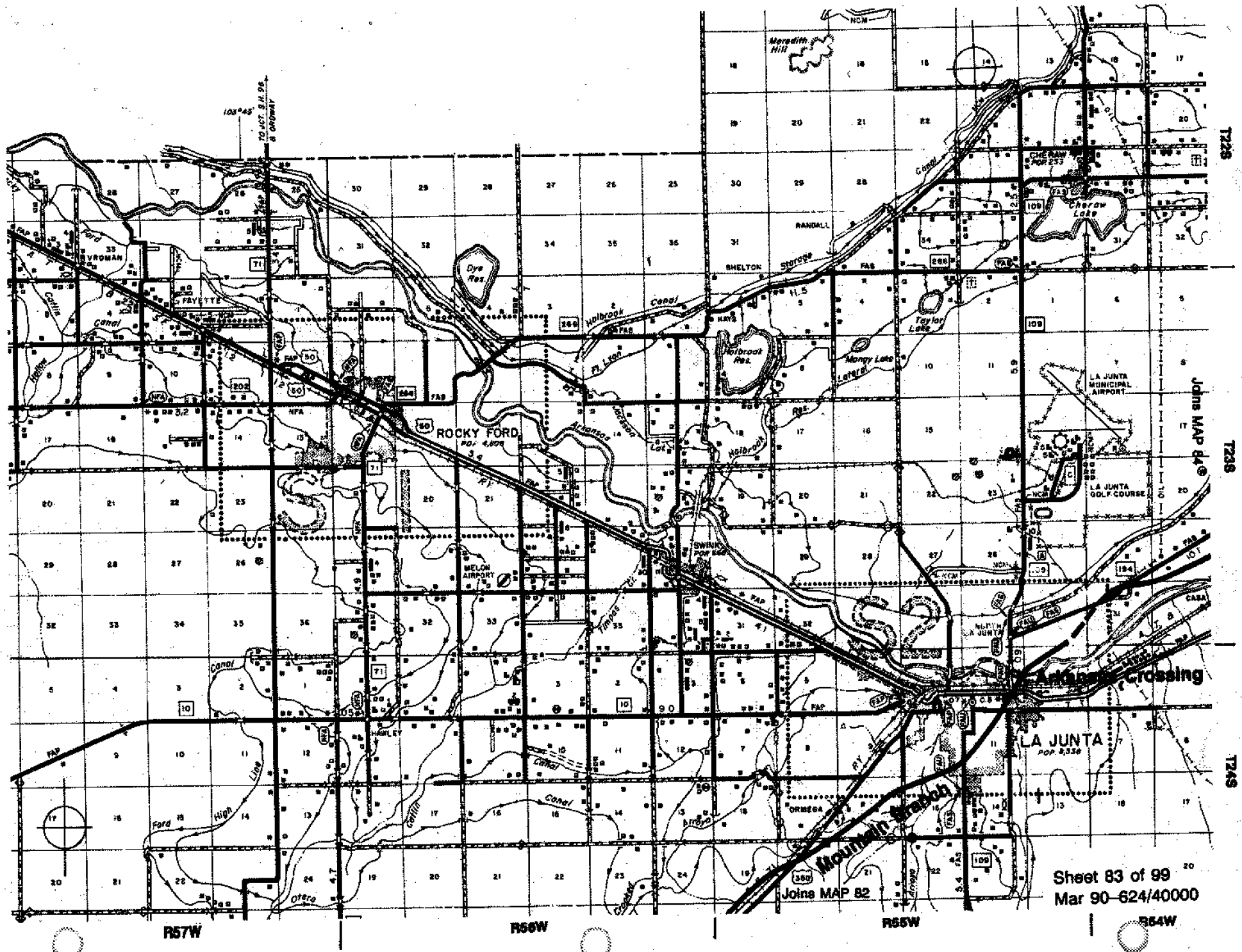

Sheet 83 of 99
Mar 90-624/40000

OTERO COUNTY, Colo.

BENT COUNTY, Colo.

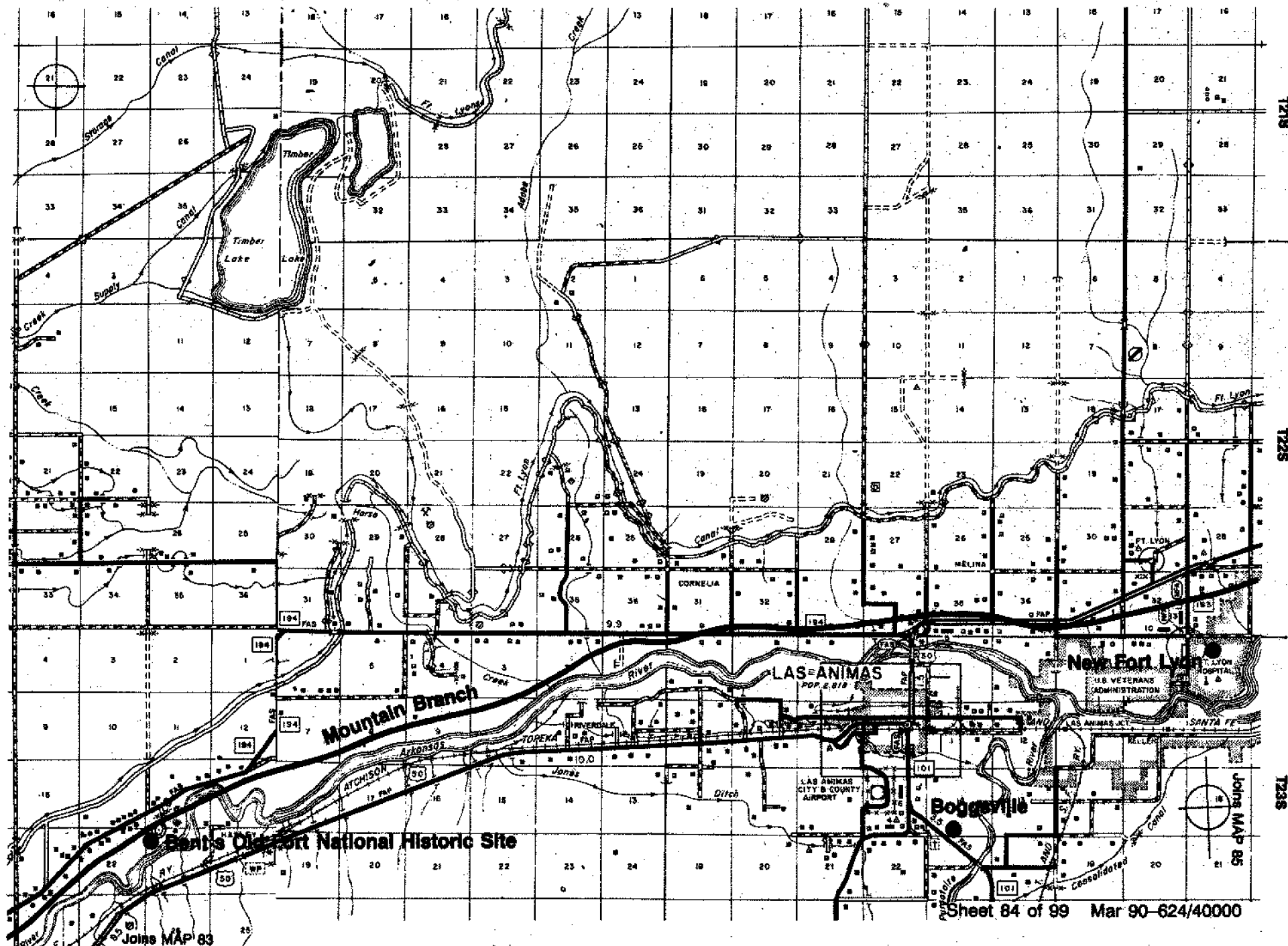

JOHN MAP 85

R54W

R53W

R52W

R51W

Sheet 84 of 99 Mar 90-624/40000

This is a detailed topographic map of Big Horn County, Montana. The map features a prominent grid system with section numbers ranging from 1 to 36 across the top and bottom, and 1 to 30 along the sides. Key geographical features include John Martin Reservoir, which occupies a significant portion of the lower-left quadrant, and the Mountain Ranch area situated along its northern shore. Several towns are marked, including Kreybill, Hasty, McClave, and Old Fort Lyon. The map also shows various creeks such as Caddo Creek, Bird Creek, and Kicking Horse Creek. Infrastructure elements like the Northern Pacific Railway and several state highways (e.g., 50, 198) are depicted. A compass rose is located in the upper right corner, and another smaller one is in the lower left. The map is labeled with 'Big Horn' in large letters across the center-right. At the bottom, it indicates 'Sheet 85 of 99' and provides the reference number 'Mar 90-624/40000'. Section labels R51W, R50W, R49W, and R48W are visible at the very bottom edge.

Sheet 85 of 99 Mar 90-624/40000

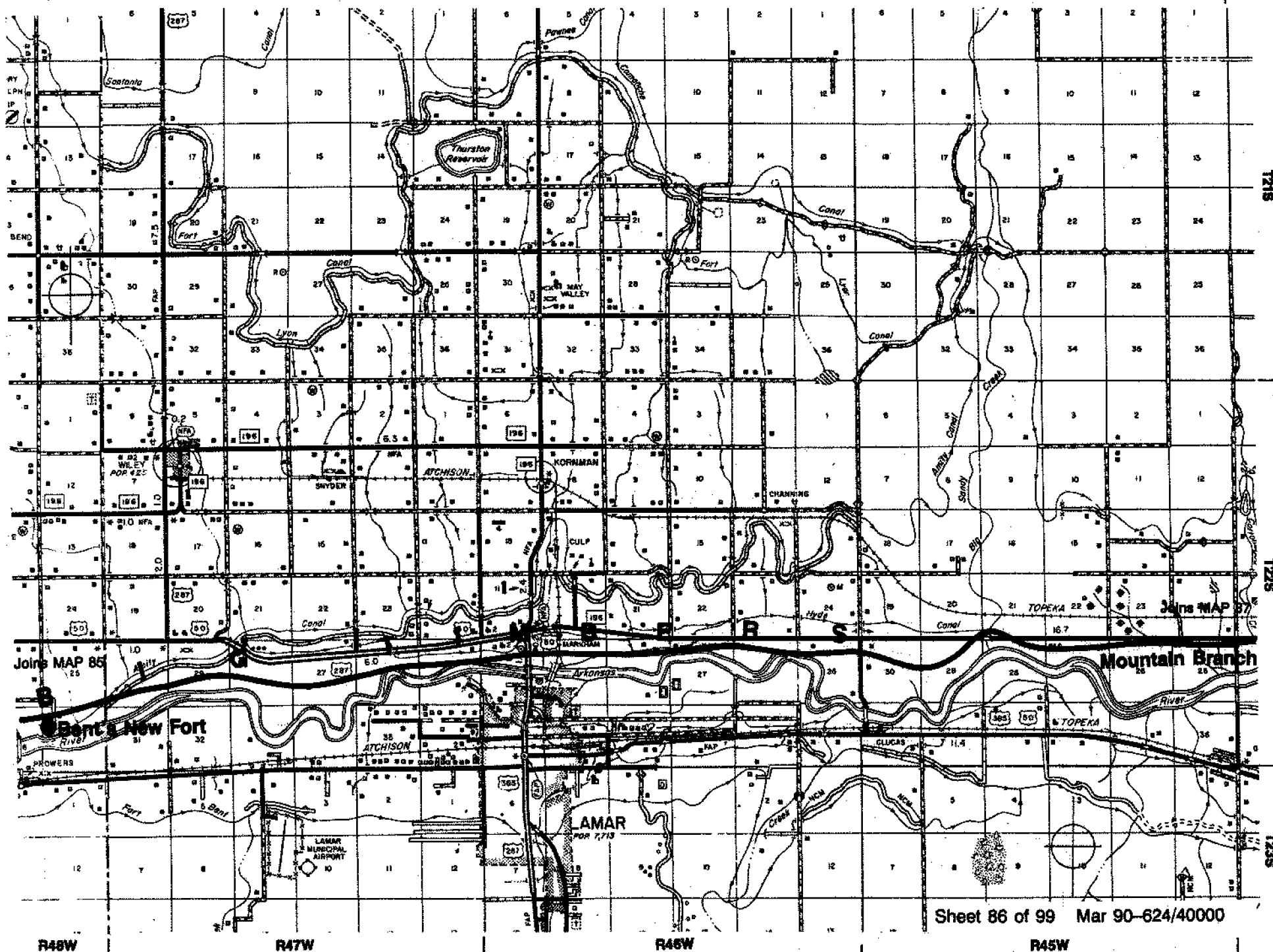

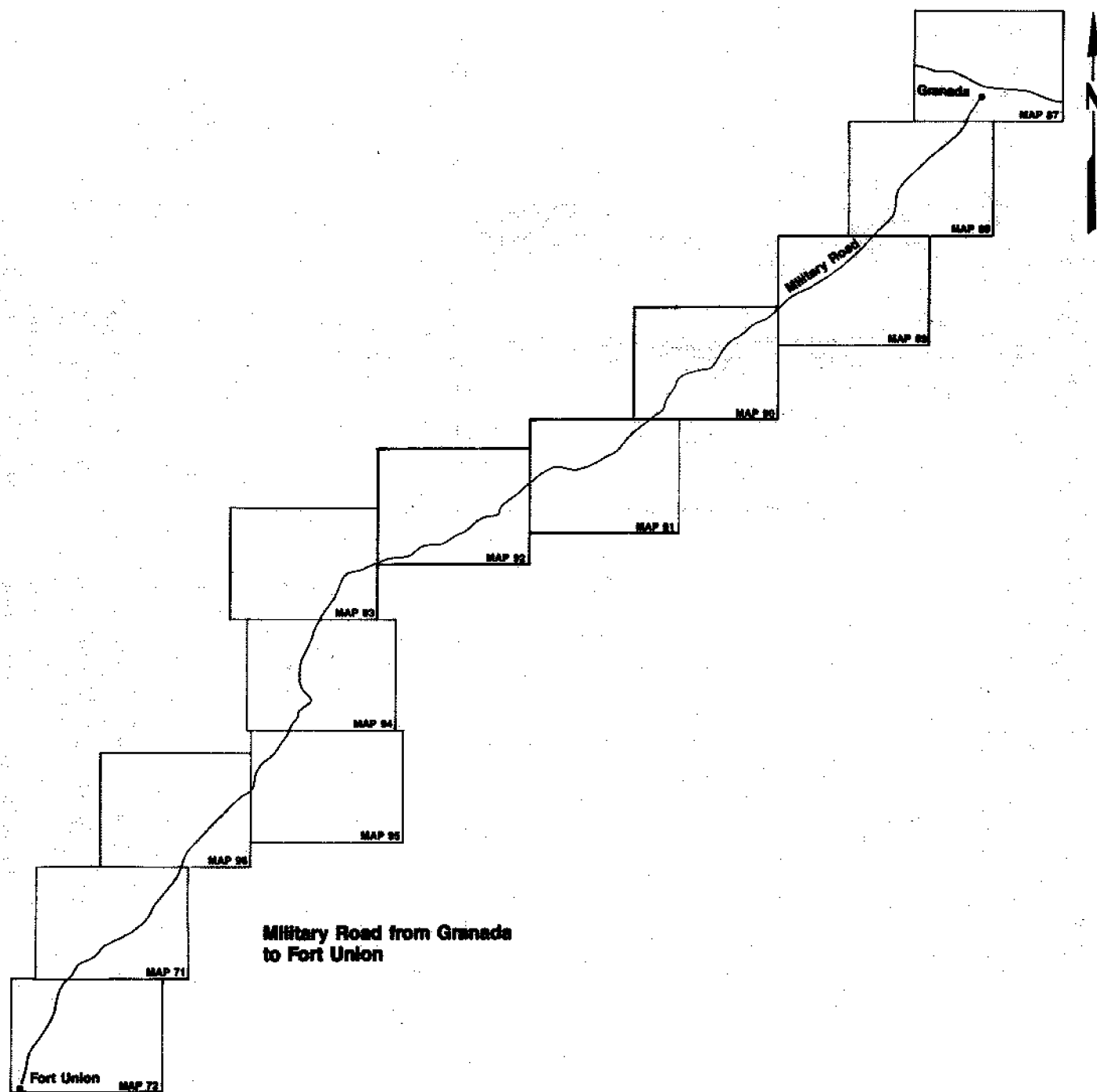

PROWERS COUNTY, Colo.

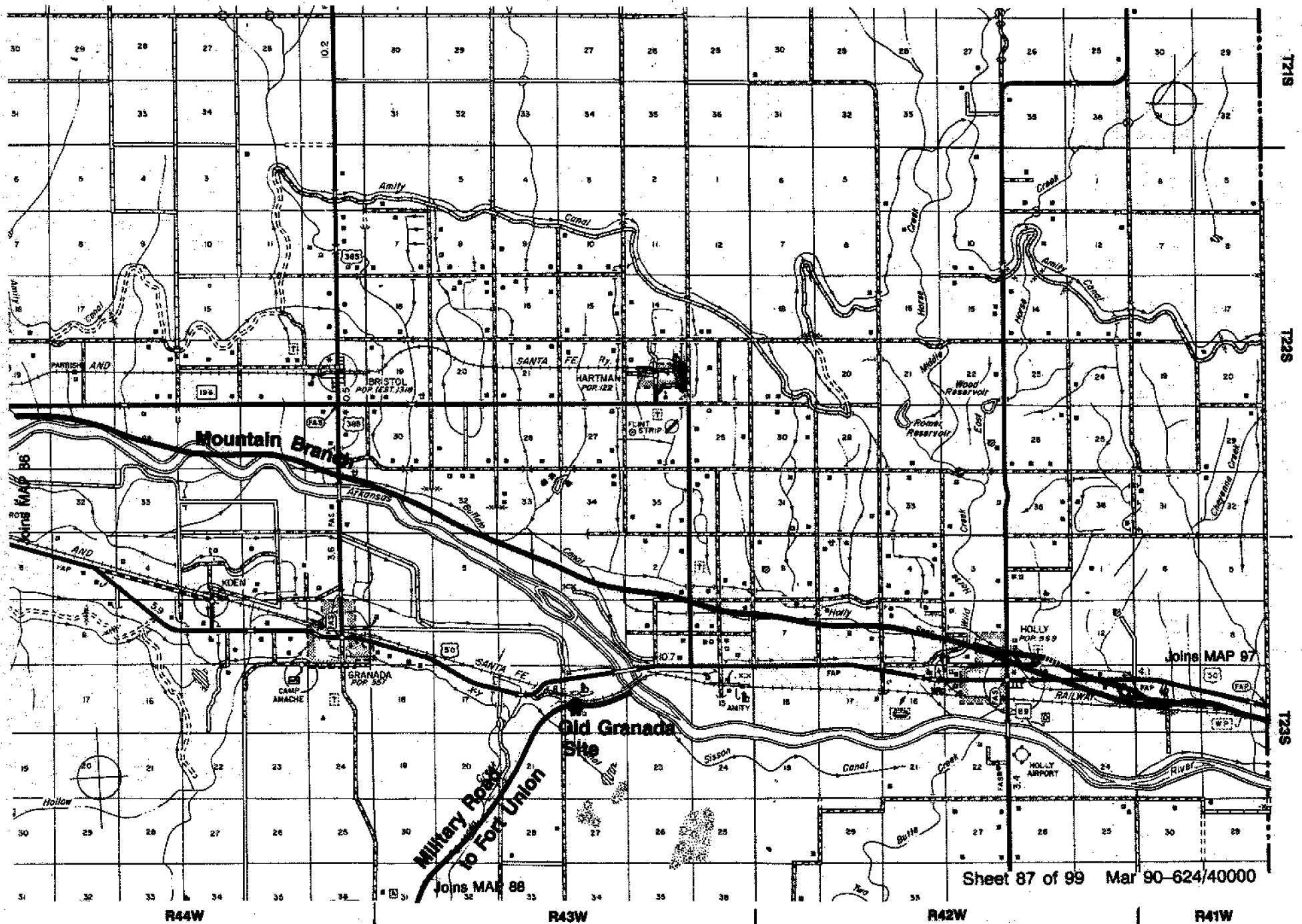

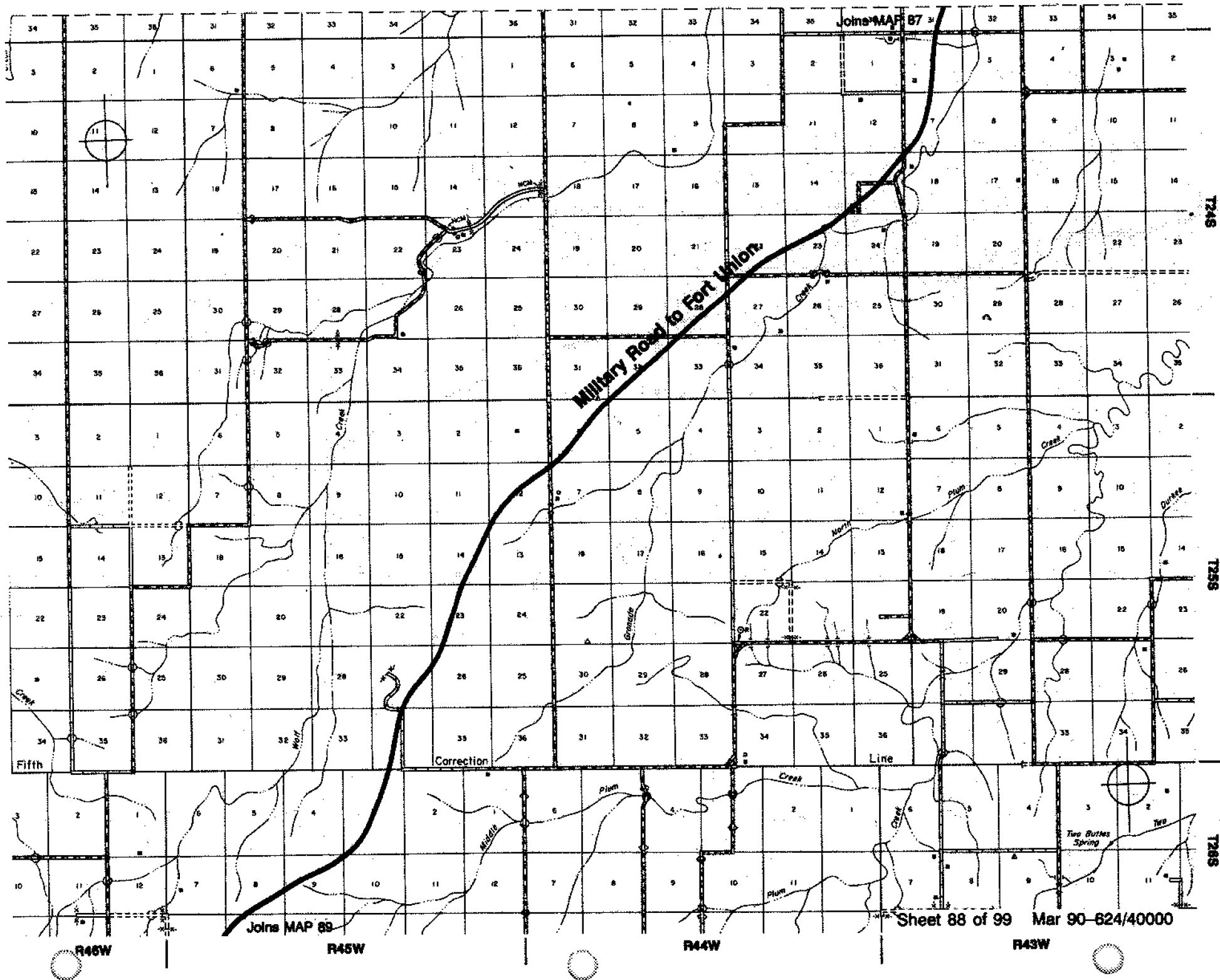

BACA COUNTY, Colo.

PROWERS COUNTY, Colo.

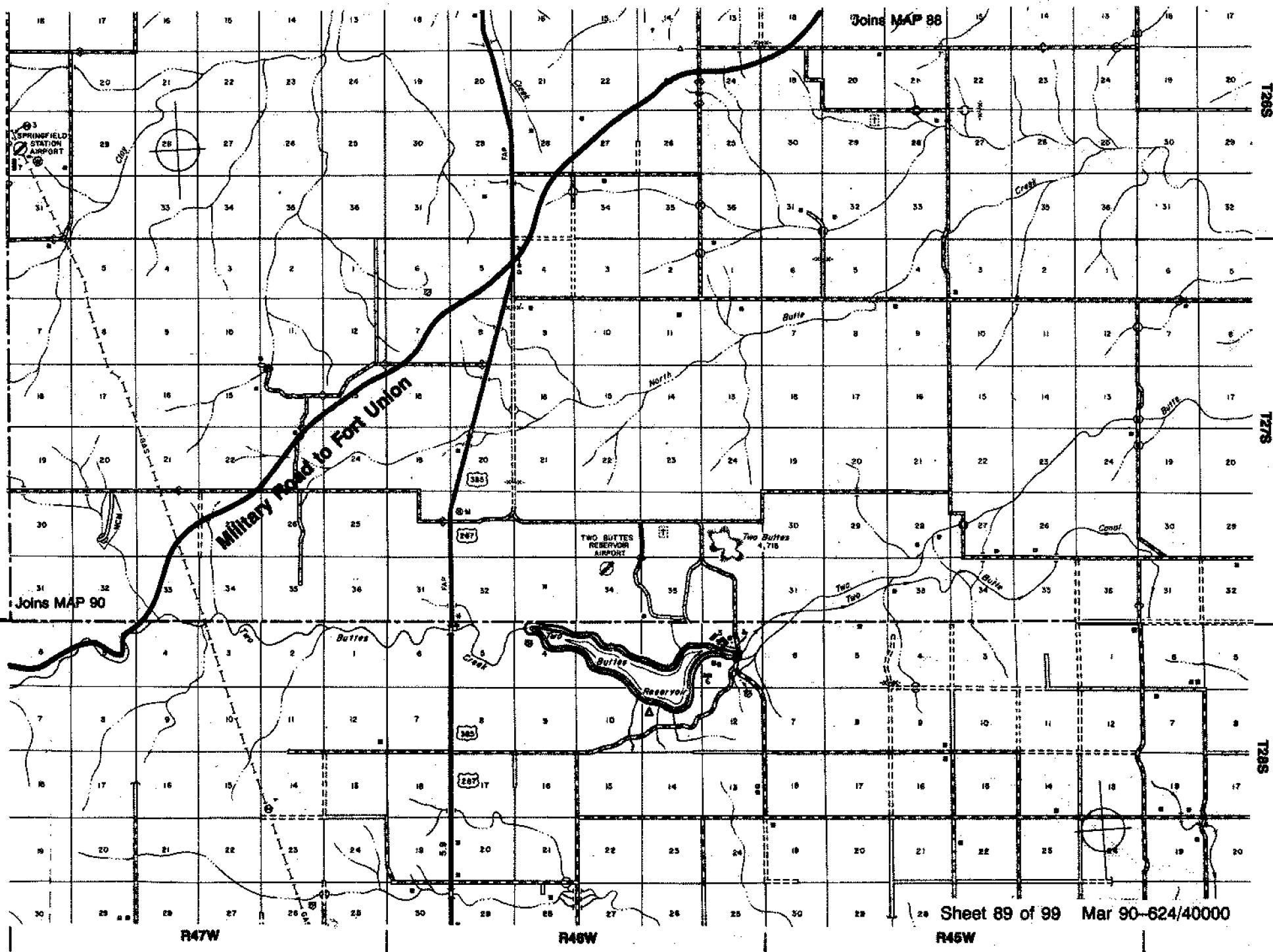

BACA COUNTY, Colo.

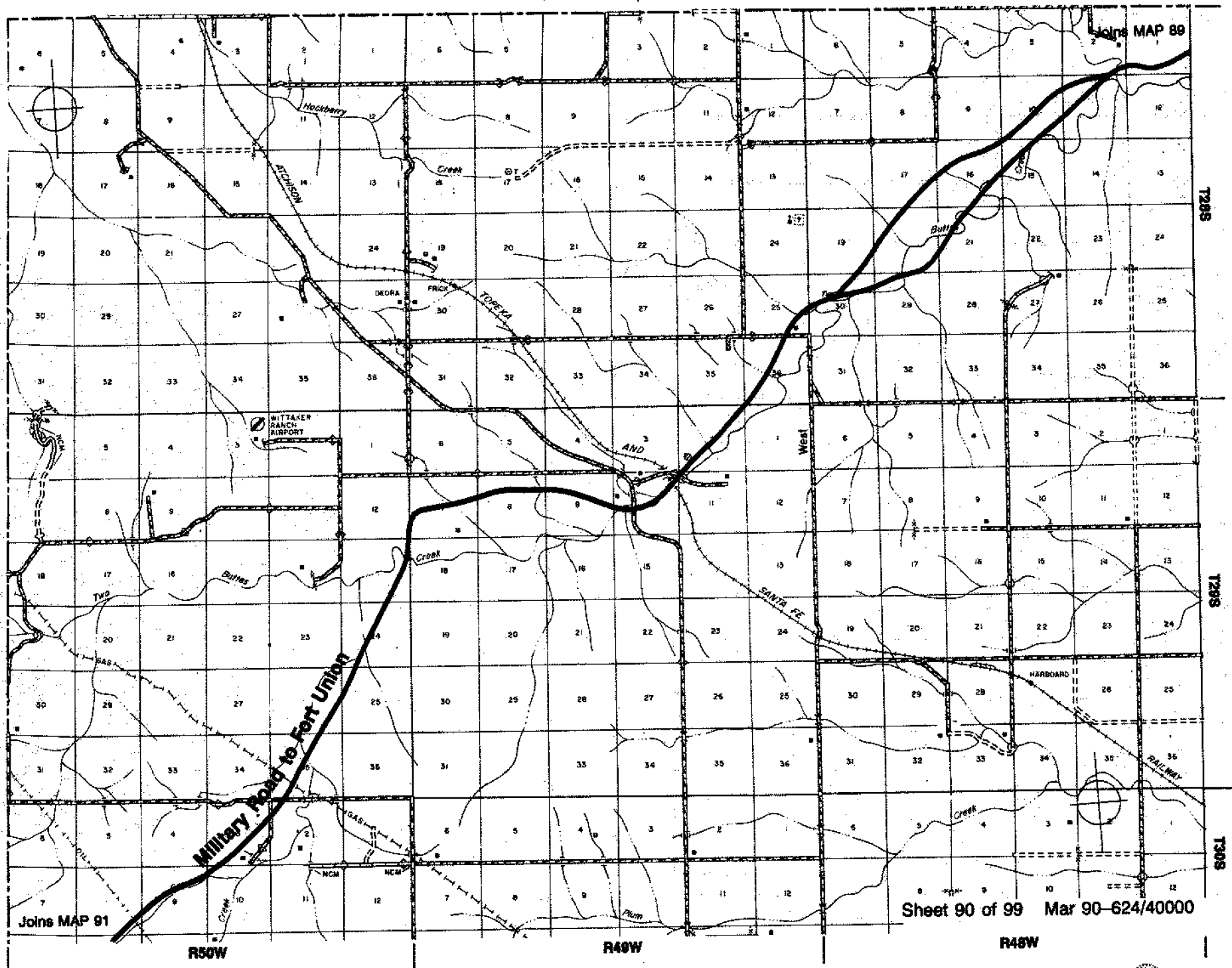

Joins MAP 90

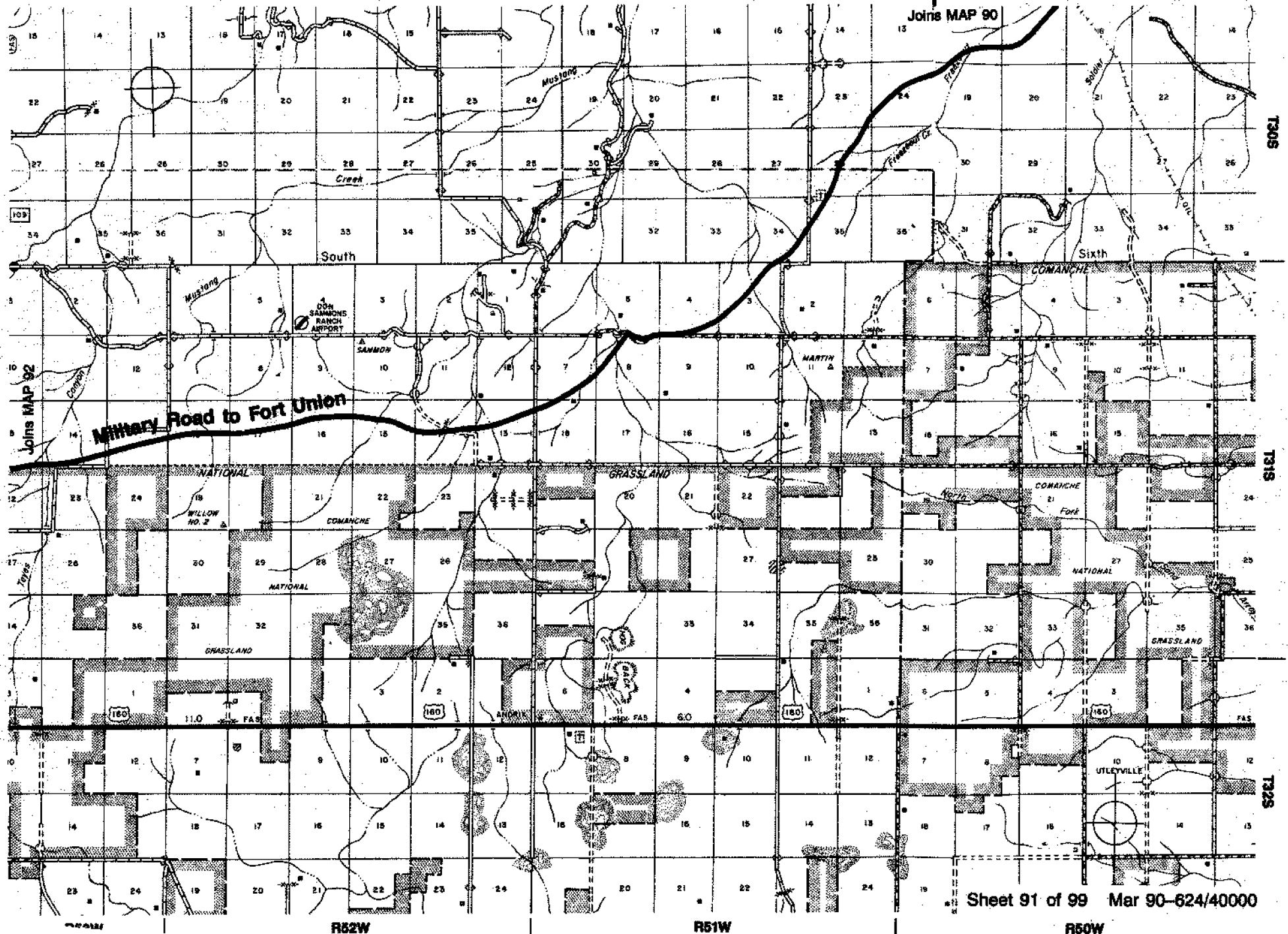

LAS ANIMAS COUNTY, Colo.

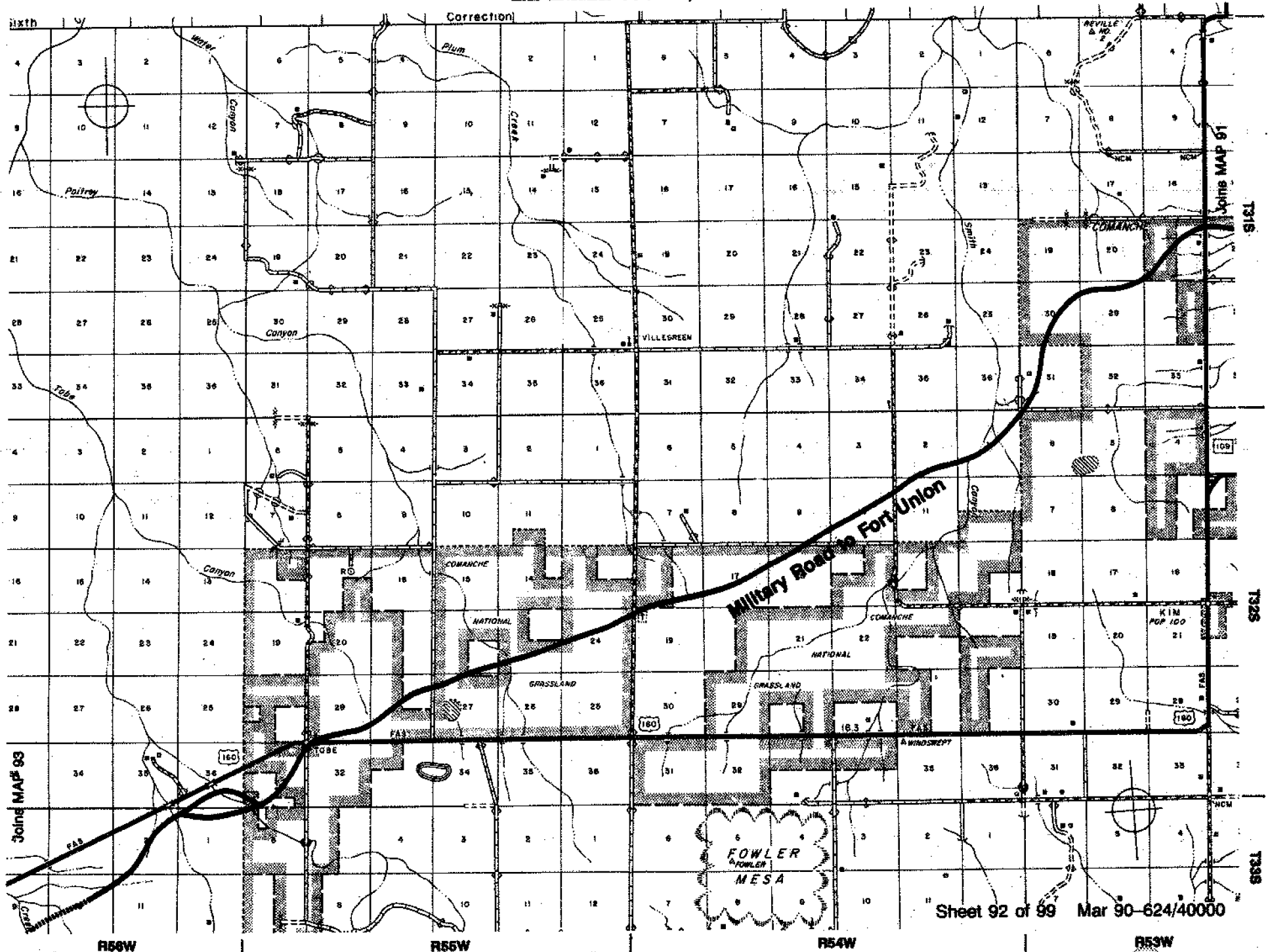

LAS ANIMAS COUNTY, CALIF.

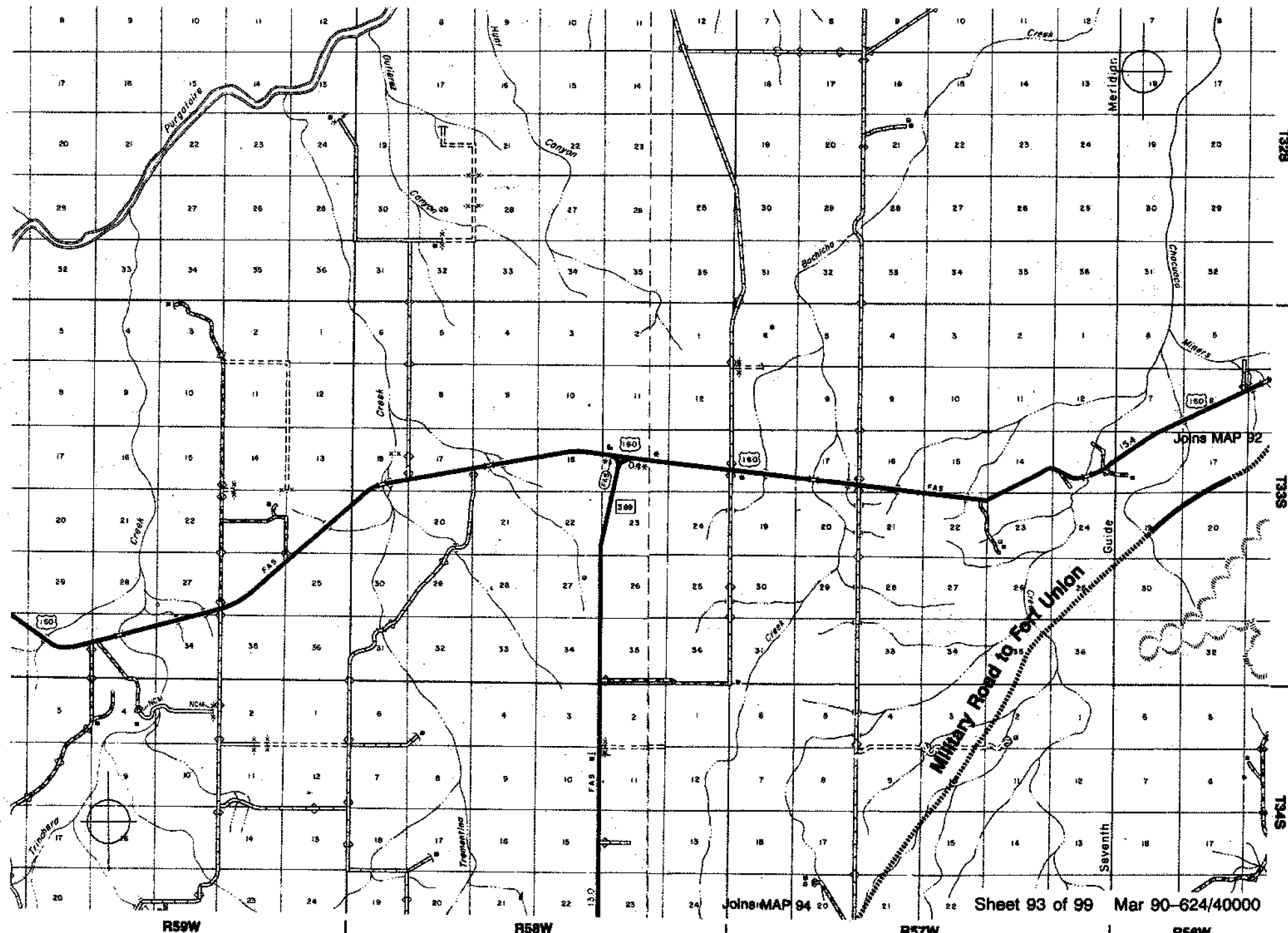

UNION COUNTY, N. Mex.

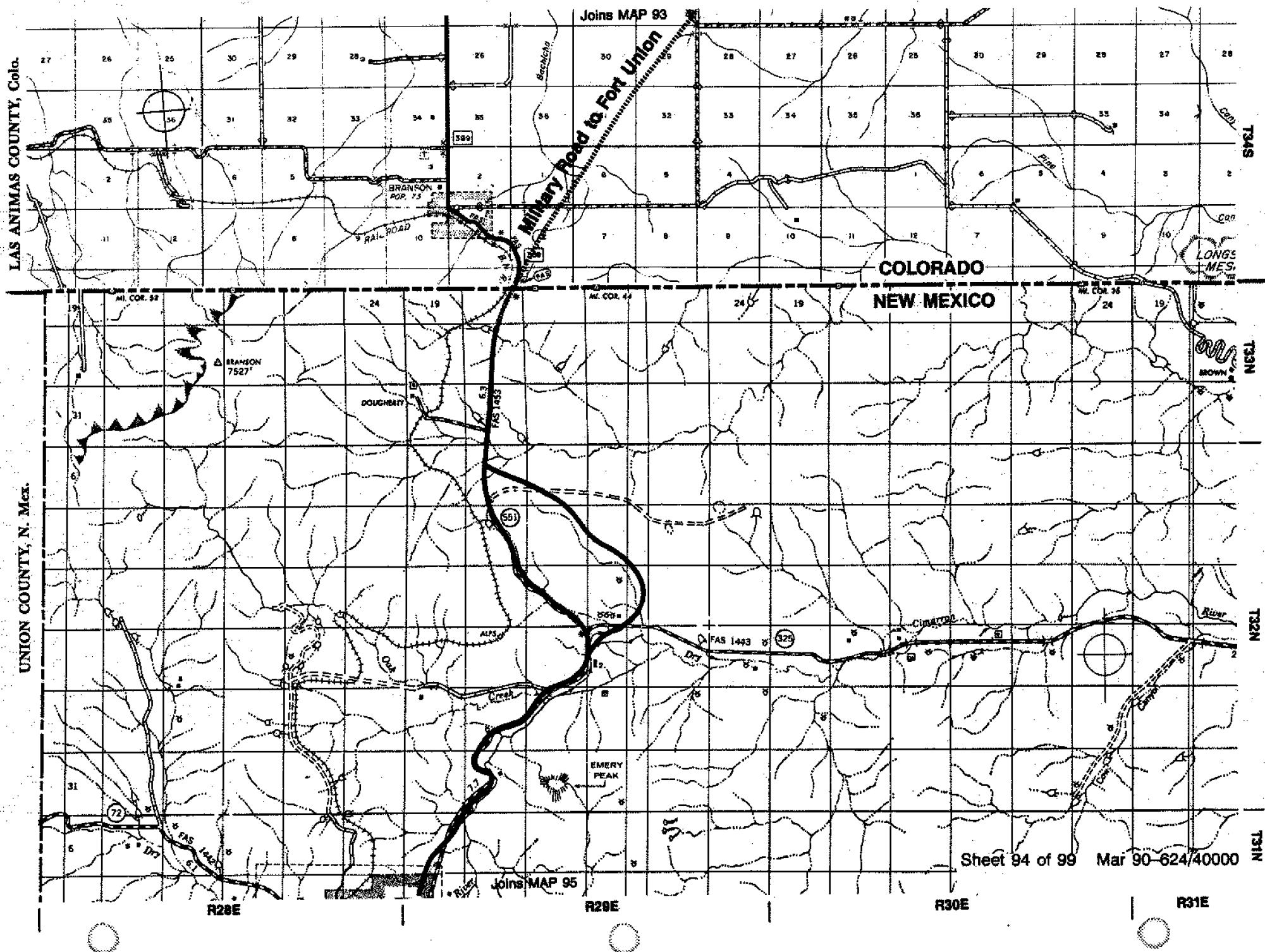

UNION COUNTY, N. Mex.

(Scale changes from 1/2" = 1 mile to 1/4" = 1 mile)

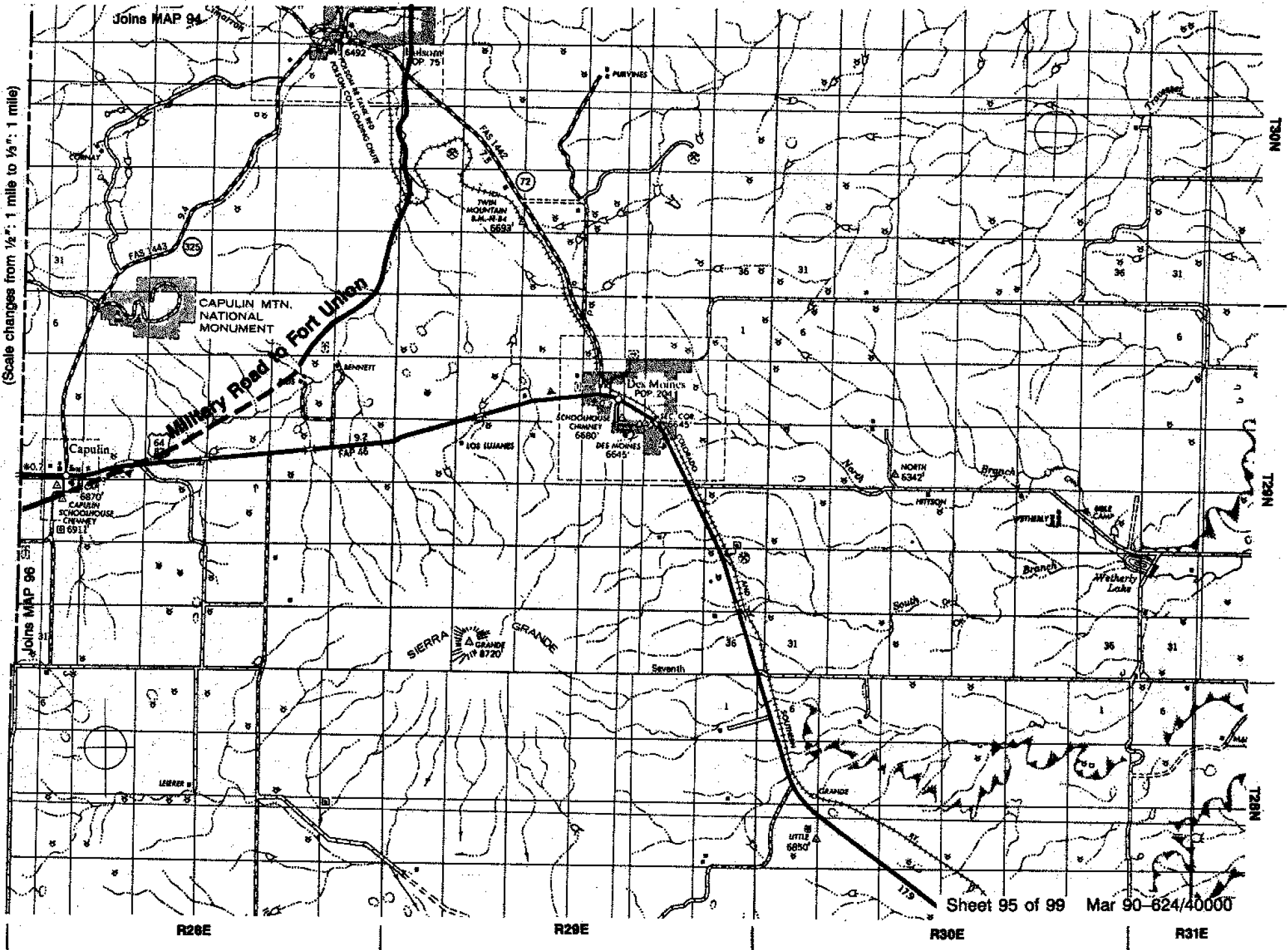

COLFAX COUNTY, N. Mex.

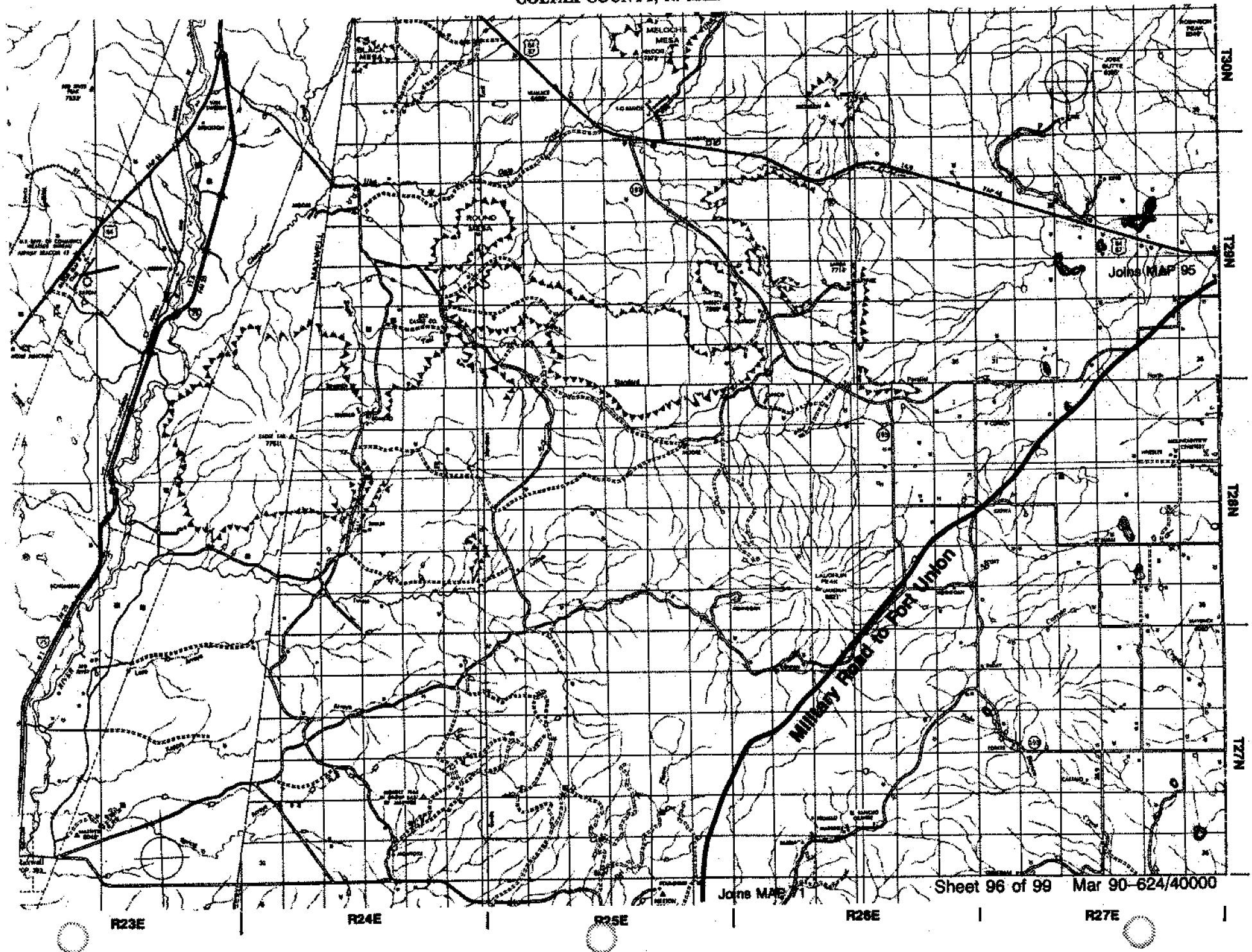

HAMILTON COUNTY, Kans.

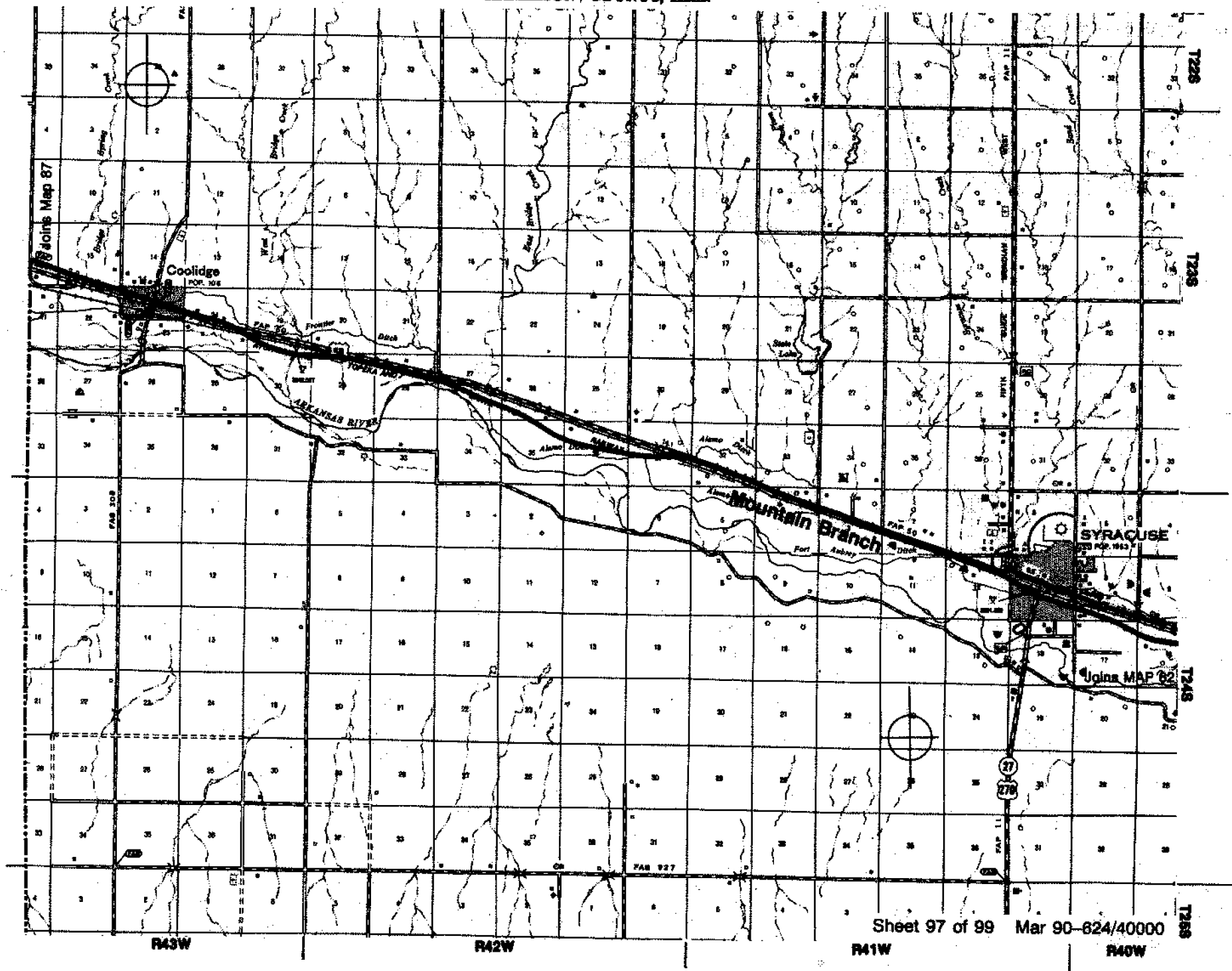

COLFAX COUNTY, N. Mex.

MORA COUNTY, N. Mex.

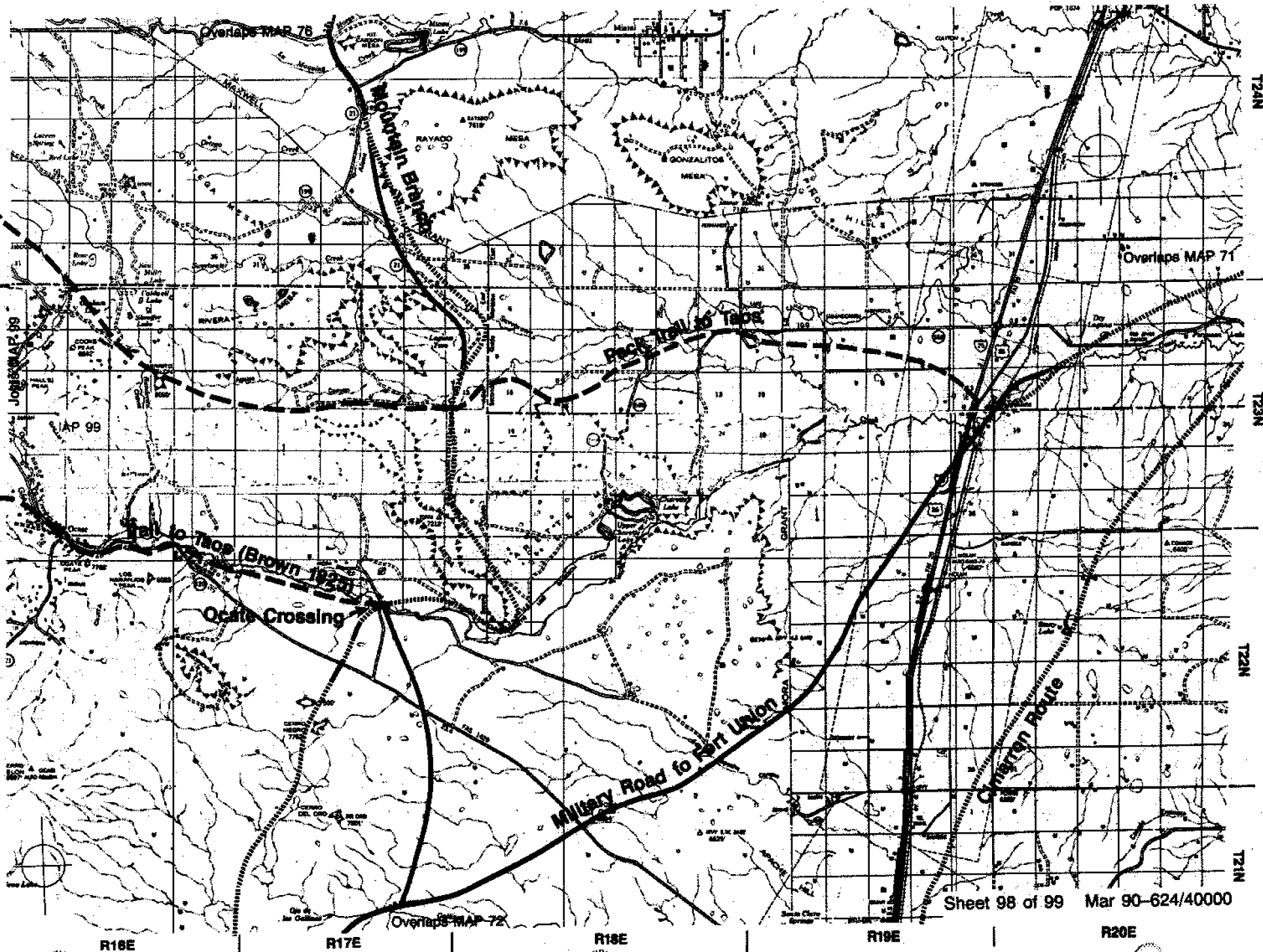

TAOS COUNTY, N. Mex. COLFAX COUNTY, N. Mex.

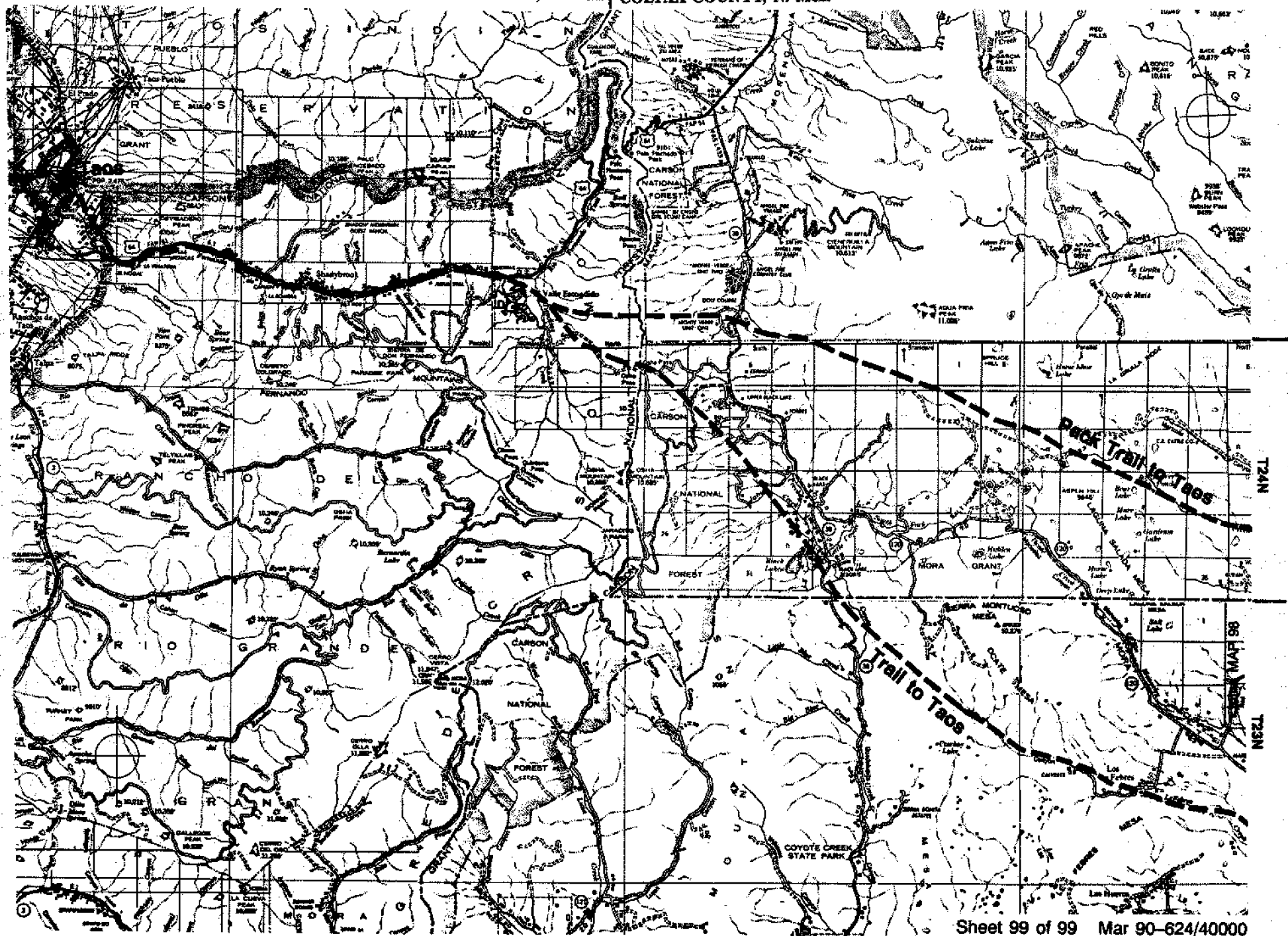

MORA COUNTY, N. Mex.



As the nation's principal conservation agency, the Department of the Interior has responsibility for most of our nationally owned public lands and natural and cultural resources. This includes fostering wise use of our land and water resources, protecting our fish and wildlife, preserving the environmental and cultural values of our national parks and historical places, and providing for the enjoyment of life through outdoor recreation. The department assesses our energy and mineral resources and works to ensure that their development is in the best interests of all our people. The department also promotes the goals of the Take Pride in America campaign by encouraging stewardship and citizen responsibility for the public lands and promoting citizen participation in their care. The department also has a major responsibility for American Indian reservation communities and for people who live in island territories under U.S. administration.

Publication services were provided by the graphics and editorial staffs of the Denver Service Center.
NPS D- 3A May 1990 (Map Supplement)