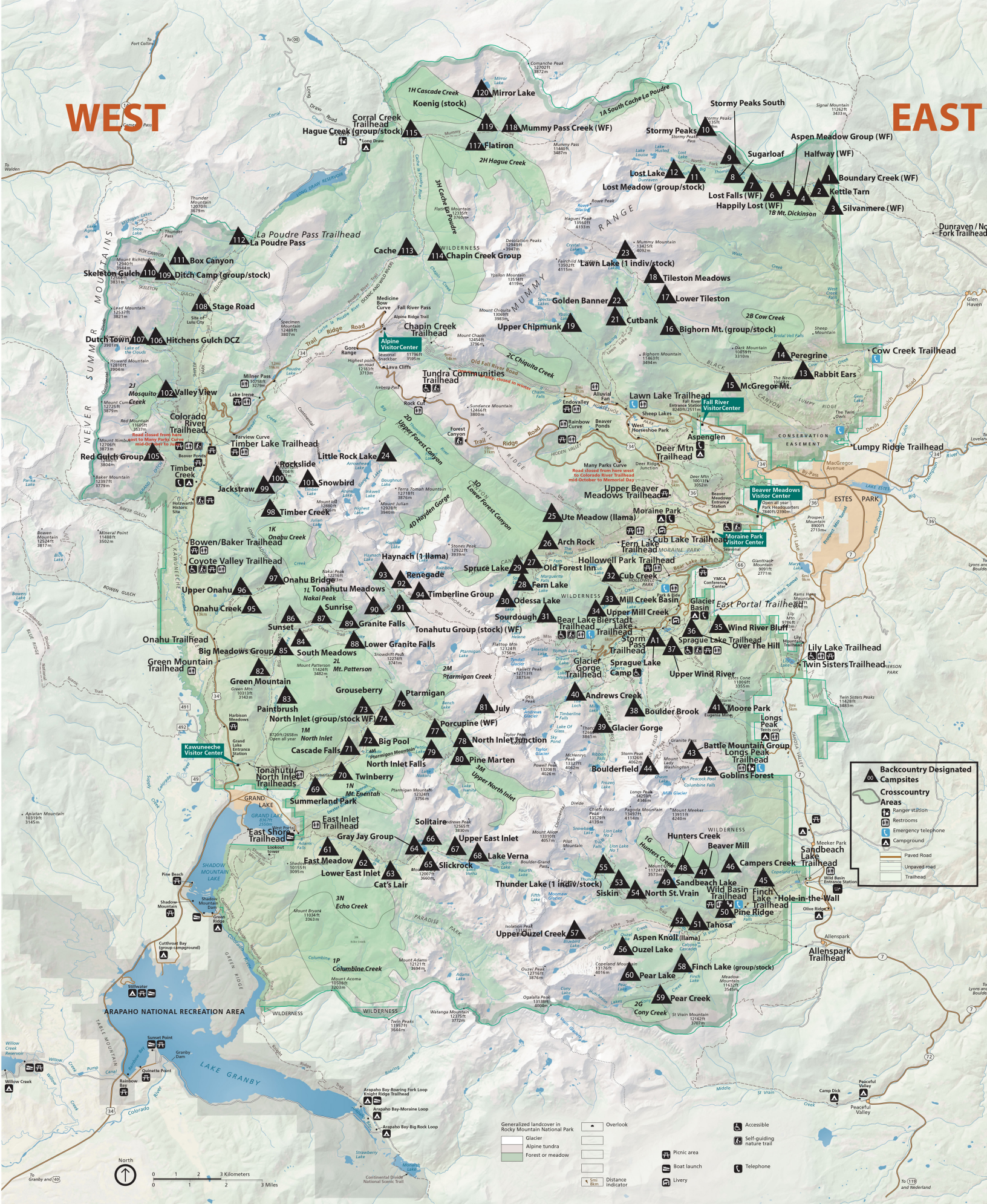
WEST
EAST
Mirror Lake
1H Cascade Creek
Koenig (stock)
Corral Creek Trailhead
Hague Creek (group/stock)
Mummy Pass Creek (WF)
Flatiron
2H Hague Creek
1A South Cache La Poudre
Stormy Peaks South
Stormy Peaks
Aspen Meadow Group (WF)
Halfway (WF)
Sugarloaf
Lost Lake
Lost Meadow (group/stock)
Lost Falls (WF)
Happily Lost (WF)
1B Mt. Dickinson
Boundary Creek (WF)
Kettle Tarn
Silvanmere (WF)
Dunraven / North Fork Trailhead
La Poudre Pass Trailhead
La Poudre Pass
Box Canyon
Skeleton Gulch
Ditch Camp (group/stock)
Stage Road
Cache
Chapin Creek Group
Lawn Lake (1 indiv/stock)
Tileston Meadows
Lower Tileston
Golden Banner
Cutbank
Bighorn Mt. (group/stock)
Upper Chipmunk
2B Cow Creek
Dutch Town
Hitchens Gulch DCZ
Alpine Visitor Center
Chapin Creek Trailhead
Gore Range
Lava Cliffs
Tundra Communities Trailhead
2C Chiquita Creek
Peregrine
Cow Creek Trailhead
Rabbit Ears
McGregor Mt.
2J Mosquito Creek
Valley View
Colorado River Trailhead
Lawn Lake Trailhead
Fall River Visitor Center
Aspenglen
Deer Mtn Trailhead
Lumpy Ridge Trailhead
Red Gulch Group
Timber Lake Trailhead
Little Rock Lake
Rockslide
Snowbird
Jackstraw
Timber Creek
Upper Beaver Meadows Trailhead
Beaver Meadows Visitor Center
Moraine Park
Ute Meadow (llama)
Moraine Park Visitor Center
Cub Lake Trailhead
Fern Lake Trailhead
Arch Rock
Bowen/Baker Trailhead
Coyote Valley Trailhead
Haynach (1 llama)
Hollowell Park Trailhead
Old Forest Inn
Spruce Lake
Cub Creek
Onahu Bridge
Renegade
Fern Lake
Upper Onahu
1L Tonahutu Meadows
Timberline Group
Onahu Creek
Sunrise
Odessa Lake
Mill Creek Basin
Glacier Basin
East Portal Trailhead
Sourdough
Upper Mill Creek
Granite Falls
Tonahutu Group (stock) (WF)
Bierstadt Lake Trailhead
Wind River Bluff
Sunset
Onahu Trailhead
Big Meadows Group
South Meadows
Lower Granite Falls
Storm Pass Trailhead
Sprague Lake Trailhead
Over The Hill
Lily Lake Trailhead
Twin Sisters Trailhead
Green Mountain Trailhead
2L Mt. Patterson
Glacier Gorge Trailhead
Sprague Lake Campground
Upper Wind River
Green Mountain
2M Ptarmigan Creek
Grouseberry
Ptarmigan
Andrews Creek
Paintbrush
North Inlet (group/stock WF)
July
Boulder Brook
Moore Park
Porcupine (WF)
Glacier Gorge
Longs Peak
1M North Inlet
Big Pool
North Inlet Junction
Battle Mountain Group
Cascade Falls
Kawuneeche Visitor Center
North Inlet Falls
Pine Marten
Longs Peak Trailhead
Boulderfield
Goblins Forest
Tonahutu North Inlet Trailheads
Twinberry
3M Upper North Inlet
1N Mt. Enentah
Summerland Park
East Inlet Trailhead
Solitaire
East Shore Trailhead
Gray Jay Group
Upper East Inlet
Hunters Creek
Beaver Mill
Sandbeach Lake Trailhead
East Meadow
Lake Verna
Slickrock
Lower East Inlet
Campers Creek
Cat's Lair
Thunder Lake (1 indiv/stock)
Sandbeach Lake
Wild Basin Trailhead
Finch Lake
Hole-in-the-Wall
Siskin
North St. Vrain
Pine Ridge
Tahosa
3N Echo Creek
Upper Ouzel Creek
Aspen Knoll (llama)
Ouzel Lake
Allenspark Trailhead
1P Columbine Creek
Finch Lake (group/stock)
Pear Lake
Pear Creek
2G Cony Creek
ARAPAHO NATIONAL RECREATION AREA
LAKE GRANBY
Backcountry Designated Campsites
Crosscountry Areas
Ranger station
Restrooms
Emergency telephone
Campground
Paved Road
Unpaved road
Trailhead
Generalized landcover in Rocky Mountain National Park
Glacier
Alpine tundra
Forest or meadow
Overlook
Distance indicator
Picnic area
Boat launch
Livery
Accessible
Self-guiding nature trail
Telephone
North
0 1 2 3 Kilometers
0 1 2 3 Miles