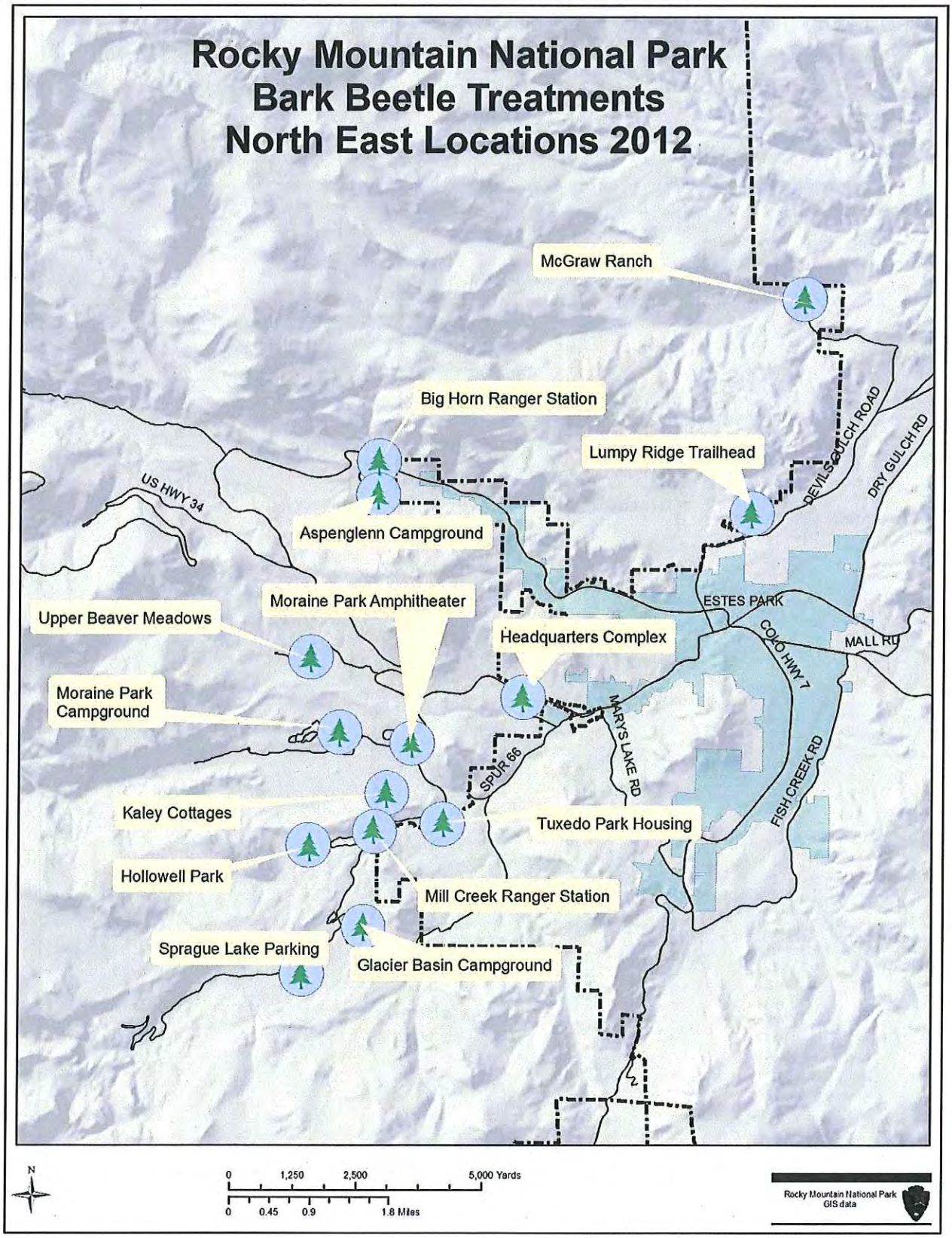
Rocky Mountain National Park
Bark Beetle Treatments
North East Locations 2012
McGraw Ranch
Big Horn Ranger Station
Lumpy Ridge Trailhead
Aspenglenn Campground
US HWY 34
DEVILS GULCH ROAD
DRY GULCH RD
ESTES PARK
Moraine Park Amphitheater
Upper Beaver Meadows
Headquarters Complex
MALL RD
COLO HWY 7
Moraine Park Campground
MARYS LAKE RD
SPUR 66
FISH CREEK RD
Kaley Cottages
Tuxedo Park Housing
Hollowell Park
Mill Creek Ranger Station
Sprague Lake Parking
Glacier Basin Campground
N
0 1,250 2,500 5,000 Yards
0 0.45 0.9 1.8 Miles
Rocky Mountain National Park GIS data

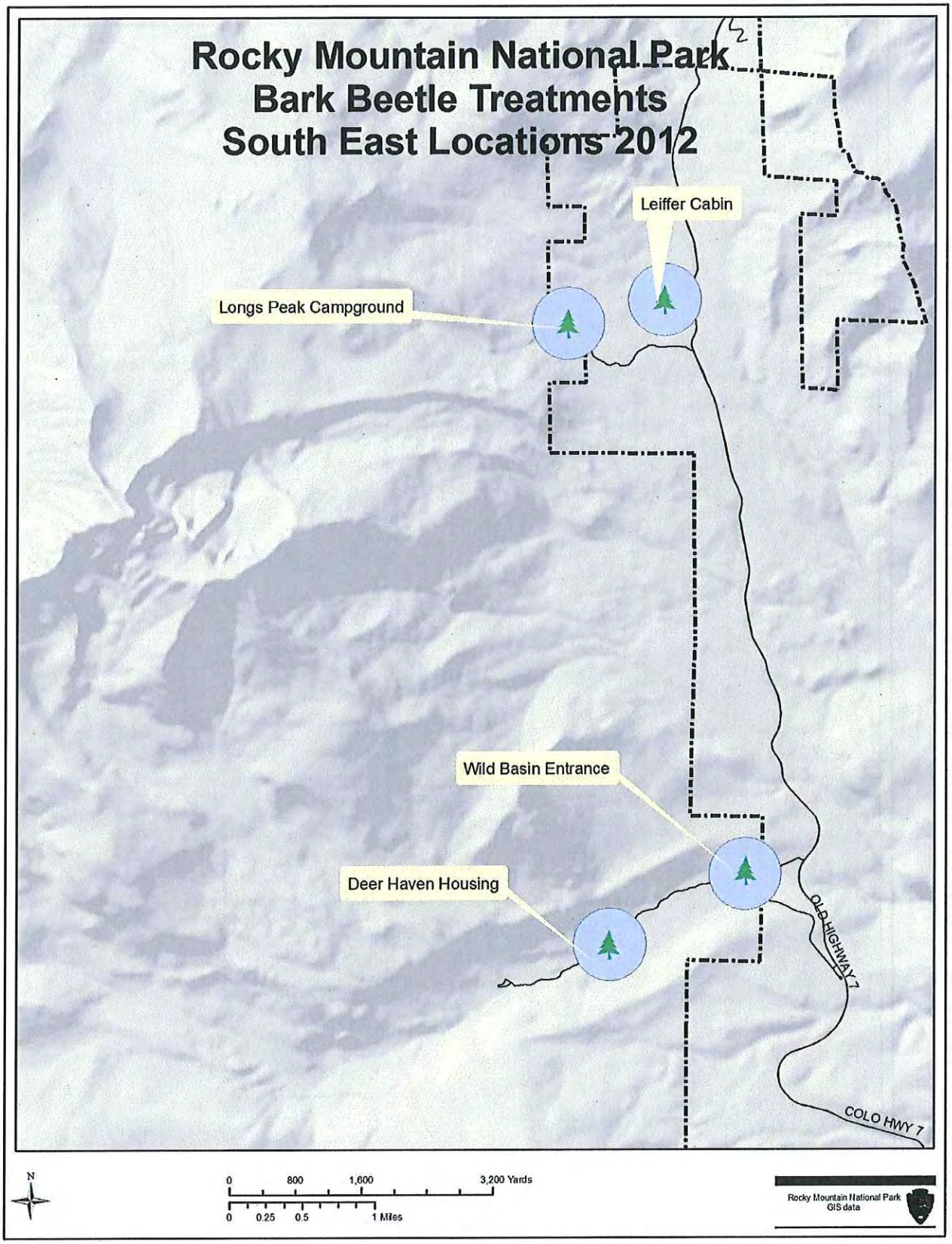
Rocky Mountain National Park
Bark Beetle Treatments
South East Locations 2012
Leiffer Cabin
Longs Peak Campground
Wild Basin Entrance
Deer Haven Housing
OLD HIGHWAY 7
COLO HWY 7
N
0
800
1,600
3,200 Yards
0
0.25
0.5
1 Miles
Rocky Mountain National Park
GIS data