

United States Department of the Interior
Redwood National Park
1111 Second Street
Crescent City, California 95531

W22 REDW-VRP
Closure Order
#23-03
3/28/2023

Closures, restrictions, and public use limits:

Closure Order - Portion of a Park Area: Under the authority provided to the Superintendent of Redwood National and State Parks and under authority of Title 36, Code of Federal Regulations, Section 1.5(a) and Section (a)(1), the following park areas and facilities are closed, effective March 28,2023 until rescinded:

- **Lane Ranch and Elk Camp Historic Area-** To include the ranch grounds and all structures at the Elk Camp location. * Map attached

Authority: 36 CFR 1.5(a)(1)

Notice: This administrative closure order applies to all individuals subject to the regulatory authority of the National Park Service (NPS) within the boundaries of Redwood National and State Parks, including park visitors. Exceptions to the closure order are provided for authorized employees of the National Park Service (NPS), authorized employees of the California Department of Parks and Recreation (CDPR), park partners, permittees, and other essential employees in the community.

Finding: Redwood National and State Parks issues this administrative closure order for the purposes of maintaining public safety due to extensive structural damage sustained to historical buildings at this location during winter storms. Damaged and collapsed buildings will present hazards to visitors.

This order is effective March 28, 2023 and will remain in effect until rescinded. The effectiveness of this order will be assessed on an ongoing basis and will be modified or removed when conditions warrant.

Enclosure:
-Map highlighting the closure area

Approval: Steve Mierz March 28, 2023
Superintendent Date



Redwood National Park
National Park Service
U.S. Department of the Interior

Elk Camp Temporary Closure to the Public
Date: 3/28/2023

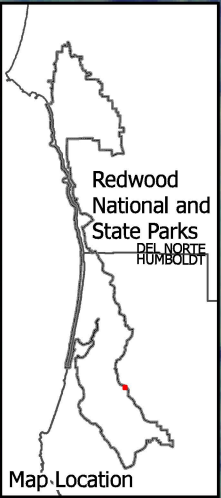
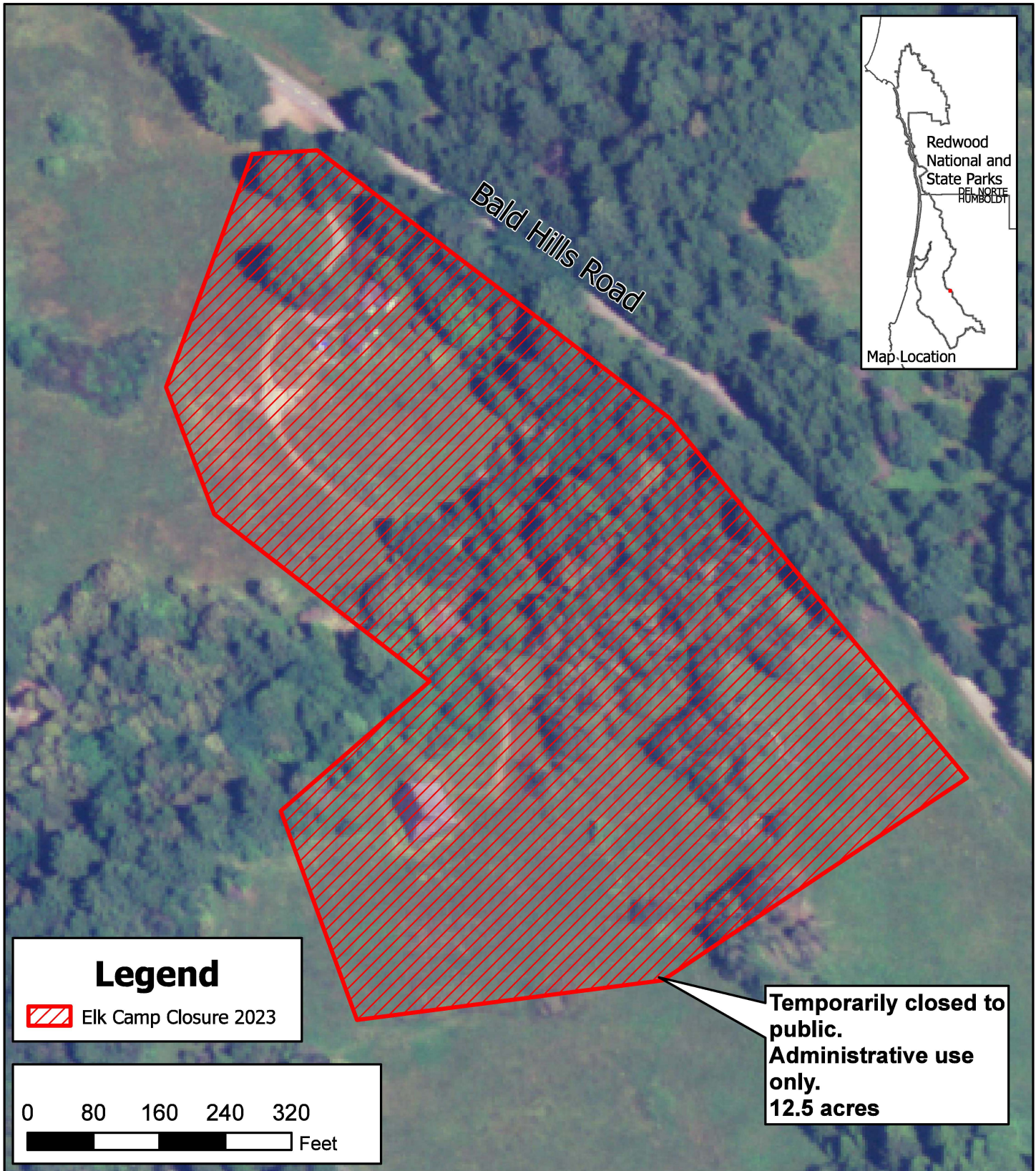

Legend

 Elk Camp Closure 2023

0 80 160 240 320
Feet

Temporarily closed to public.
Administrative use only.
12.5 acres