Plan View - Realign Tomasini Creek to Historic Alignment

Phase II - Giacomini Wetland Restoration Project

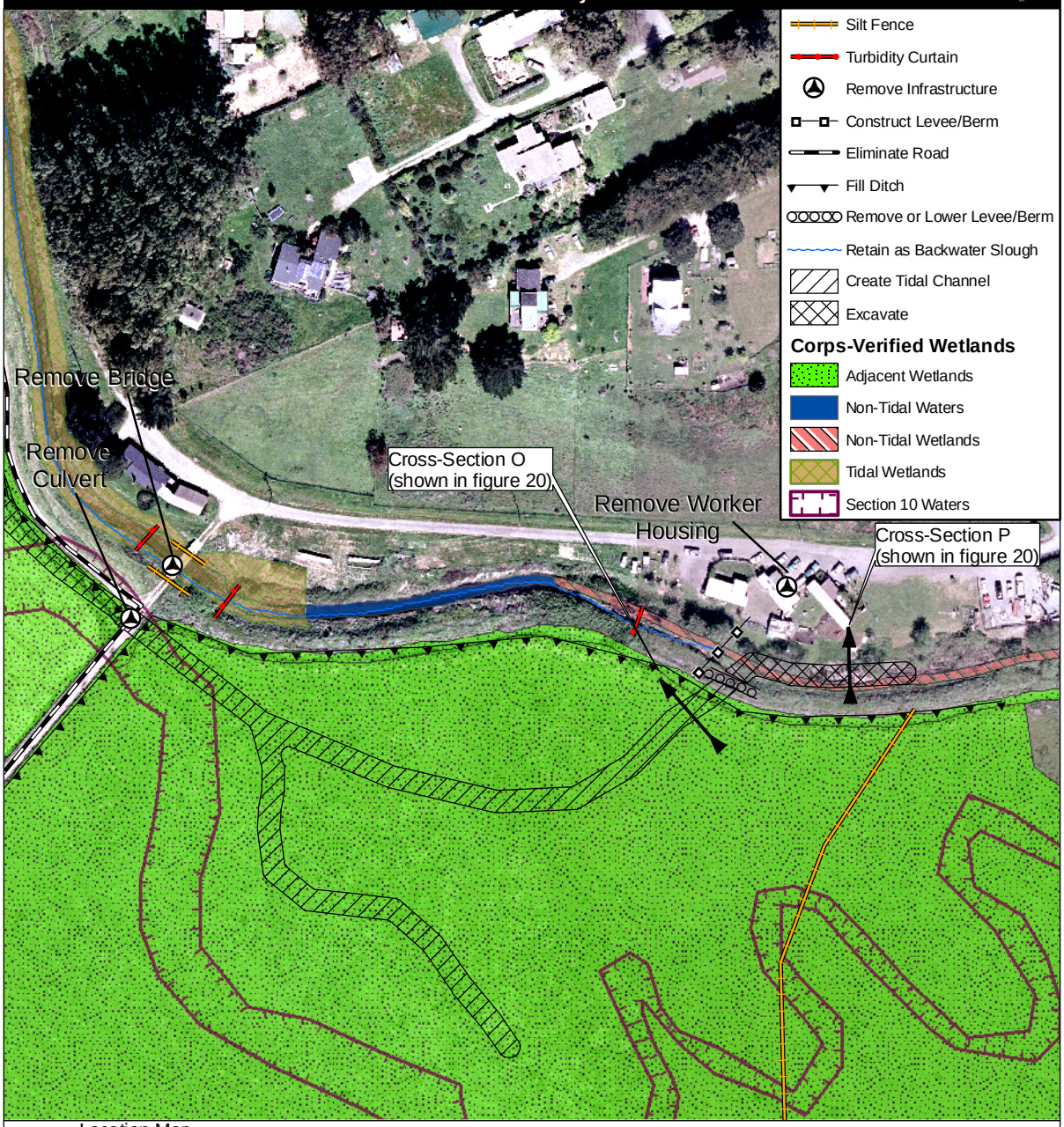

Location Map

National Park Service
Point Reyes National Seashore/
Golden Gate National Recreation Area
Marin County, CA

N
W E
S

0 100 200 300 400 500 Feet

Figure 19

Datum: NAD83
Projection: UTM Zone 10 N