Existing Conditions and Facilities

Phase II - Giacomini Wetland Restoration Project

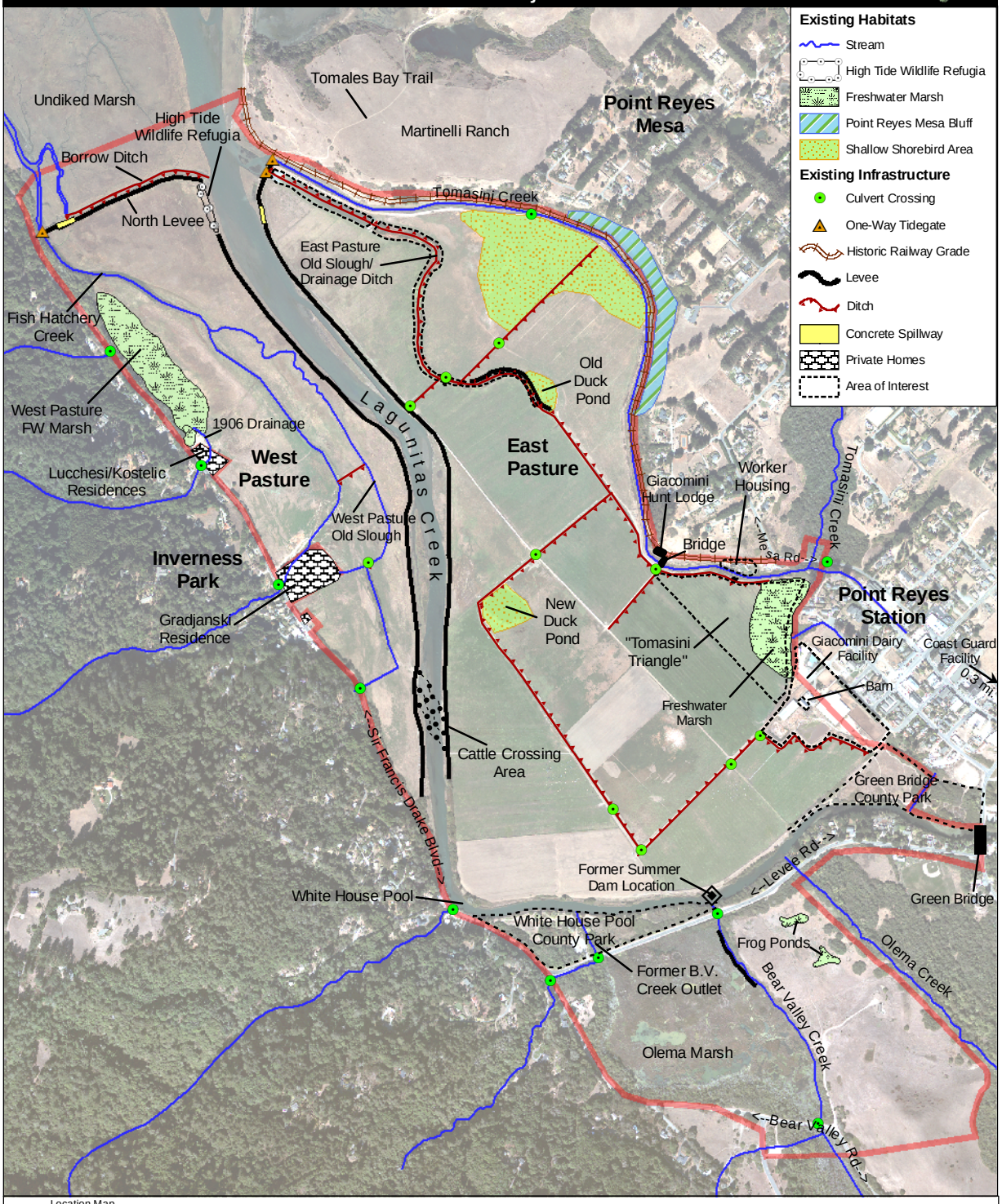

National Park Service
Point Reyes National Seashore/
Golden Gate National Recreation Area
Marin County, CA

Figure 2

Datum: NAD83
Projection: UTM Zone 10N