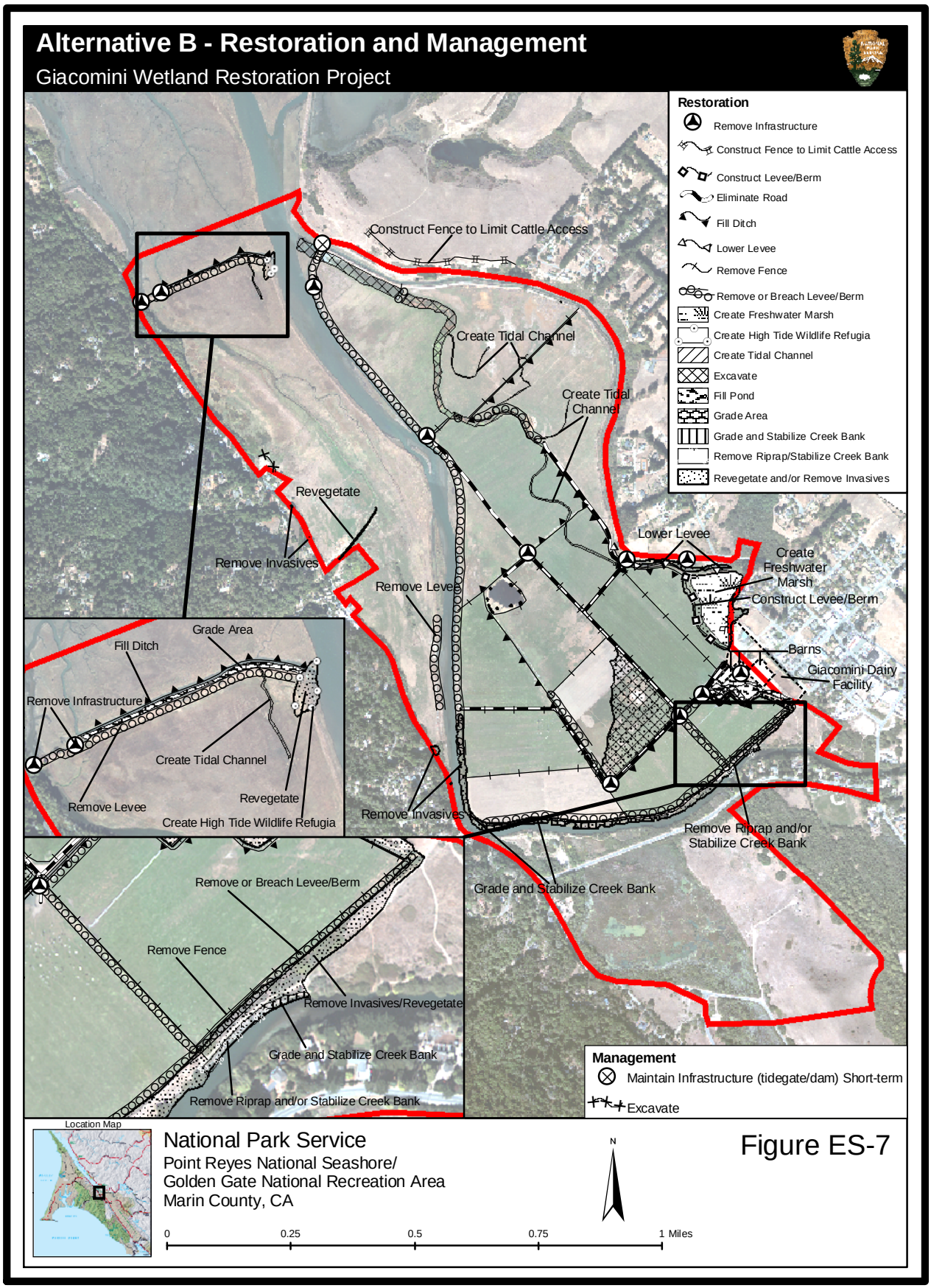
Alternative B - Restoration and Management
Giacomini Wetland Restoration Project
Restoration
Remove Infrastructure
Construct Fence to Limit Cattle Access
Construct Levee/Berm
Eliminate Road
Fill Ditch
Lower Levee
Remove Fence
Remove or Breach Levee/Berm
Create Freshwater Marsh
Create High Tide Wildlife Refugia
Create Tidal Channel
Excavate
Fill Pond
Grade Area
Grade and Stabilize Creek Bank
Remove Riprap/Stabilize Creek Bank
Revegetate and/or Remove Invasives
Construct Fence to Limit Cattle Access
Create Tidal Channel
Create Tidal Channel
Revegetate
Remove Invasives
Remove Levee
Lower Levee
Create Freshwater Marsh
Construct Levee/Berm
Barns
Giacomini Dairy Facility
Grade Area
Fill Ditch
Remove Infrastructure
Create Tidal Channel
Remove Levee
Revegetate
Create High Tide Wildlife Refugia
Remove Invasives
Remove Riprap and/or Stabilize Creek Bank
Grade and Stabilize Creek Bank
Remove or Breach Levee/Berm
Remove Fence
Remove Invasives/Revegetate
Grade and Stabilize Creek Bank
Remove Riprap and/or Stabilize Creek Bank
Management
Maintain Infrastructure (tidegate/dam) Short-term
Excavate
Location Map
National Park Service
Point Reyes National Seashore/
Golden Gate National Recreation Area
Marin County, CA
N
0
0.25
0.5
0.75
1 Miles
Figure ES-7