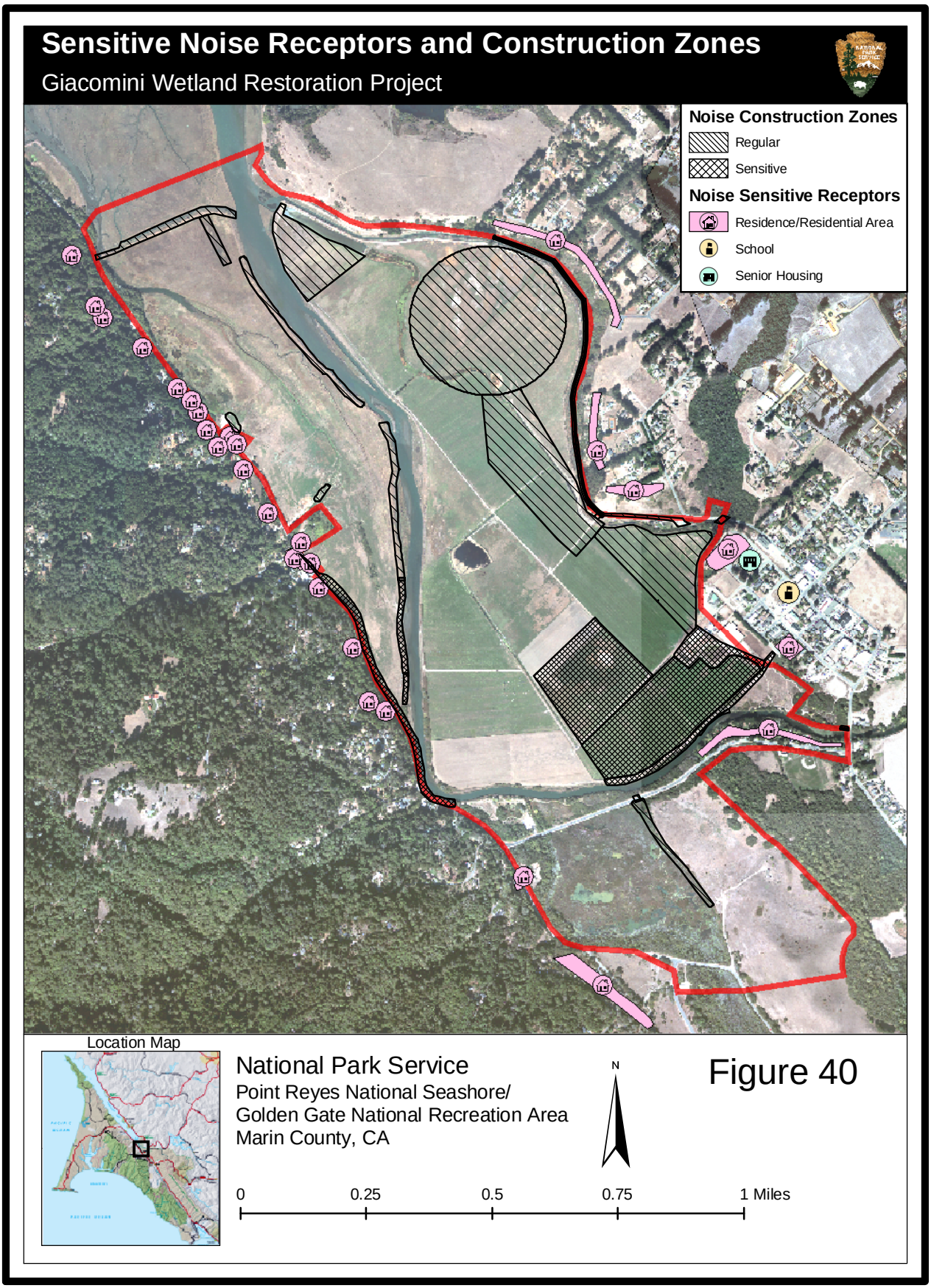
Sensitive Noise Receptors and Construction Zones
Giacomini Wetland Restoration Project
Noise Construction Zones
Regular
Sensitive
Noise Sensitive Receptors
Residence/Residential Area
School
Senior Housing
Location Map
National Park Service
Point Reyes National Seashore/
Golden Gate National Recreation Area
Marin County, CA
N
0
0.25
0.5
0.75
1 Miles

Figure 40