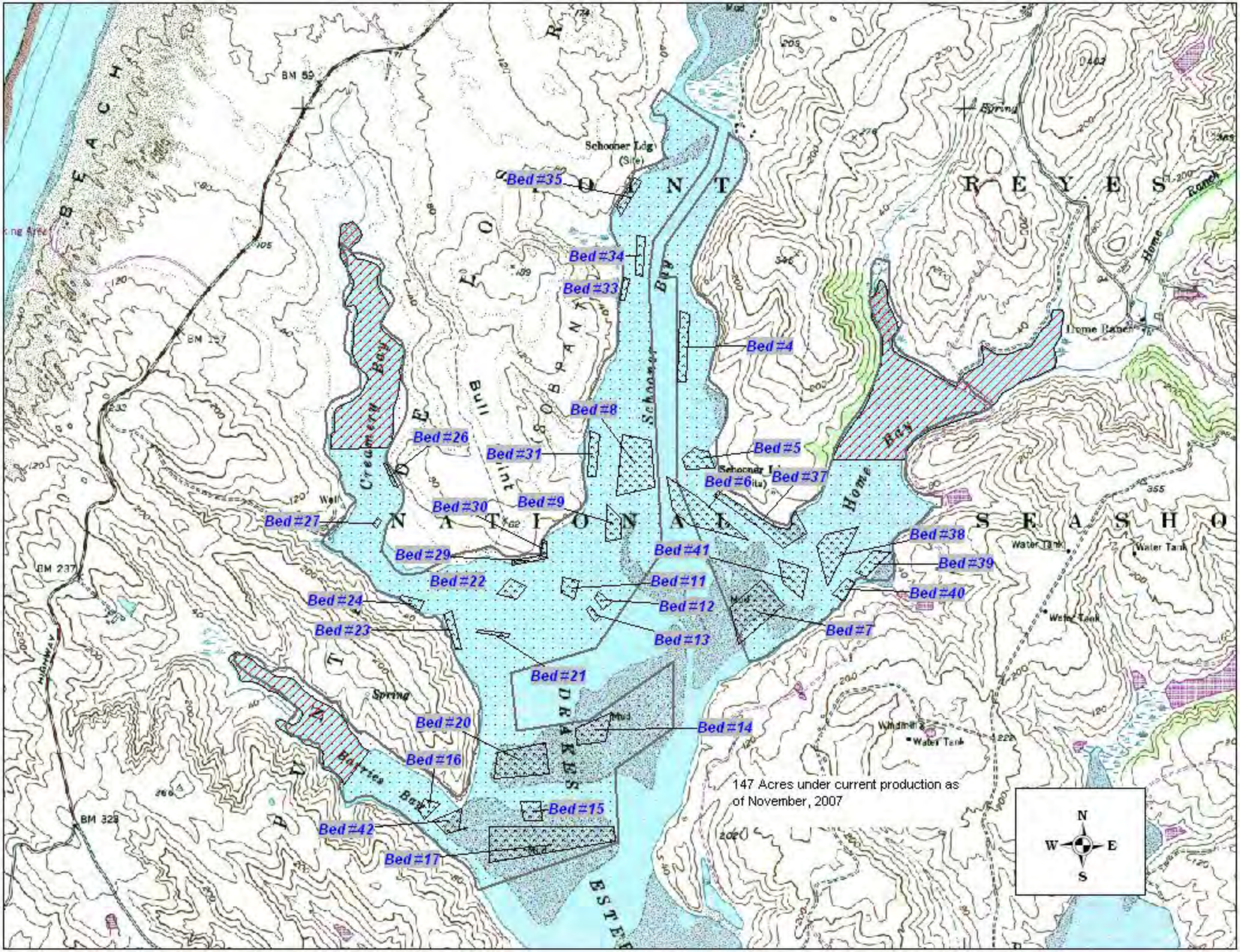
Bed #35
Bed #34
Bed #33
Bed #4
Bed #8
Bed #26
Bed #31
Bed #5
Bed #6
Bed #37
Bed #30
Bed #9
Bed #27
Bed #29
Bed #41
Bed #38
Bed #39
Bed #22
Bed #11
Bed #40
Bed #24
Bed #12
Bed #23
Bed #13
Bed #7
Bed #21
Bed #20
Bed #14
Bed #16
Bed #15
Bed #42
Bed #17
147 Acres under current production as of November, 2007
N
W
E
S