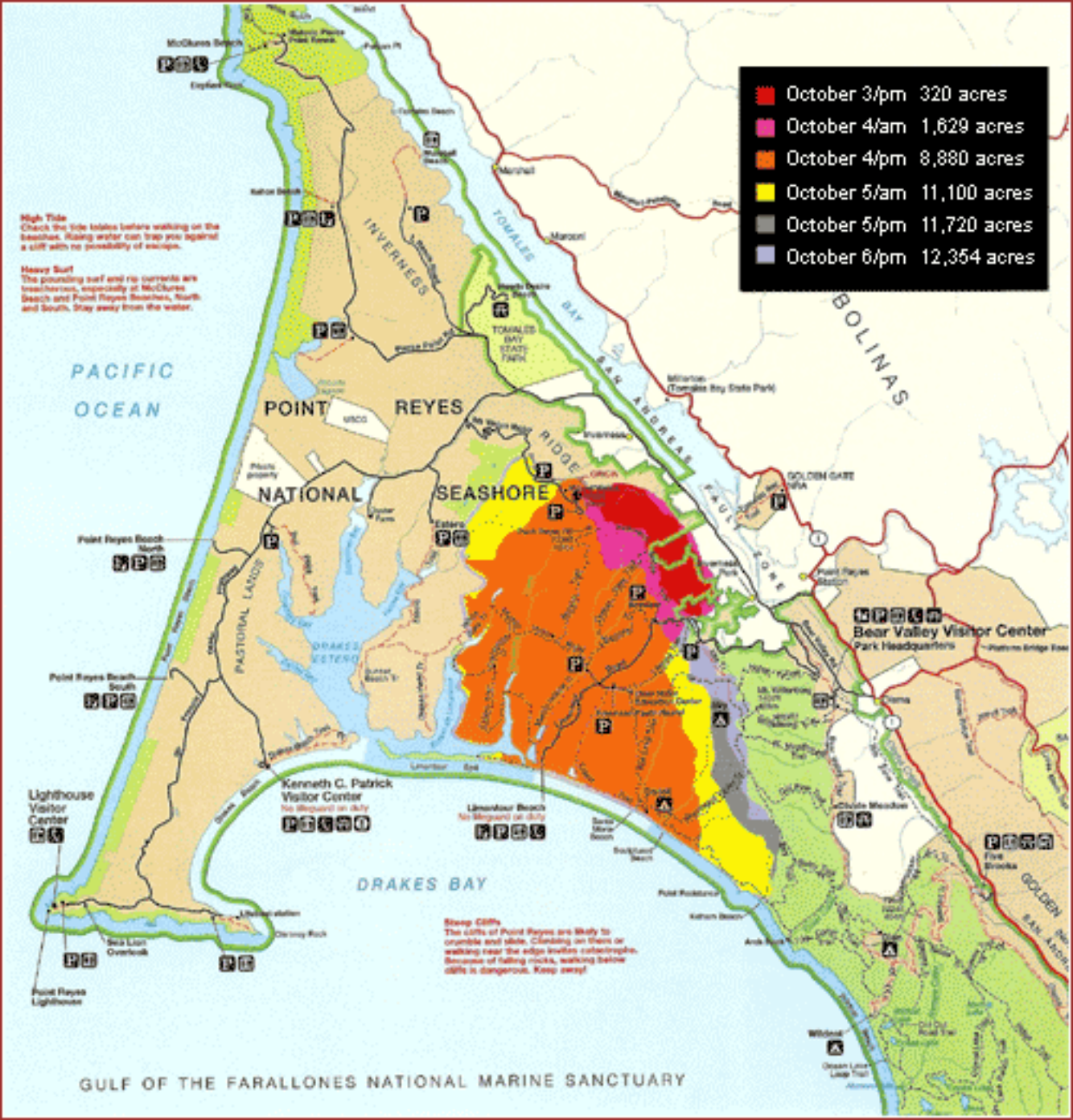
October 3/pm 320 acres
October 4/am 1,629 acres
October 4/pm 8,880 acres
October 5/am 11,100 acres
October 5/pm 11,720 acres
October 6/pm 12,354 acres
PACIFIC OCEAN
POINT REYES NATIONAL SEASHORE
INVERNESS RIDGE
TOMALES BAY
SAN ANDREAS FAULT ZONE
BOLINAS
PASTORAL LANDS
DRAKES ESTERO
DRAKES BAY
Bear Valley Visitor Center
Park Headquarters
Kenneth C. Patrick Visitor Center
No lifeguard on duty
Lighthouse Visitor Center
Point Reyes Beach North
Point Reyes Beach South
Limantour Beach
No lifeguard on duty
Sea Lion Overlook
Point Reyes Lighthouse
Steep Cliffs
The cliffs of Point Reyes are likely to crumble and slide. Climbing on them or walking near the edge invites catastrophe. Because of falling rocks, walking below cliffs is dangerous. Keep away!
GULF OF THE FARALLONES NATIONAL MARINE SANCTUARY