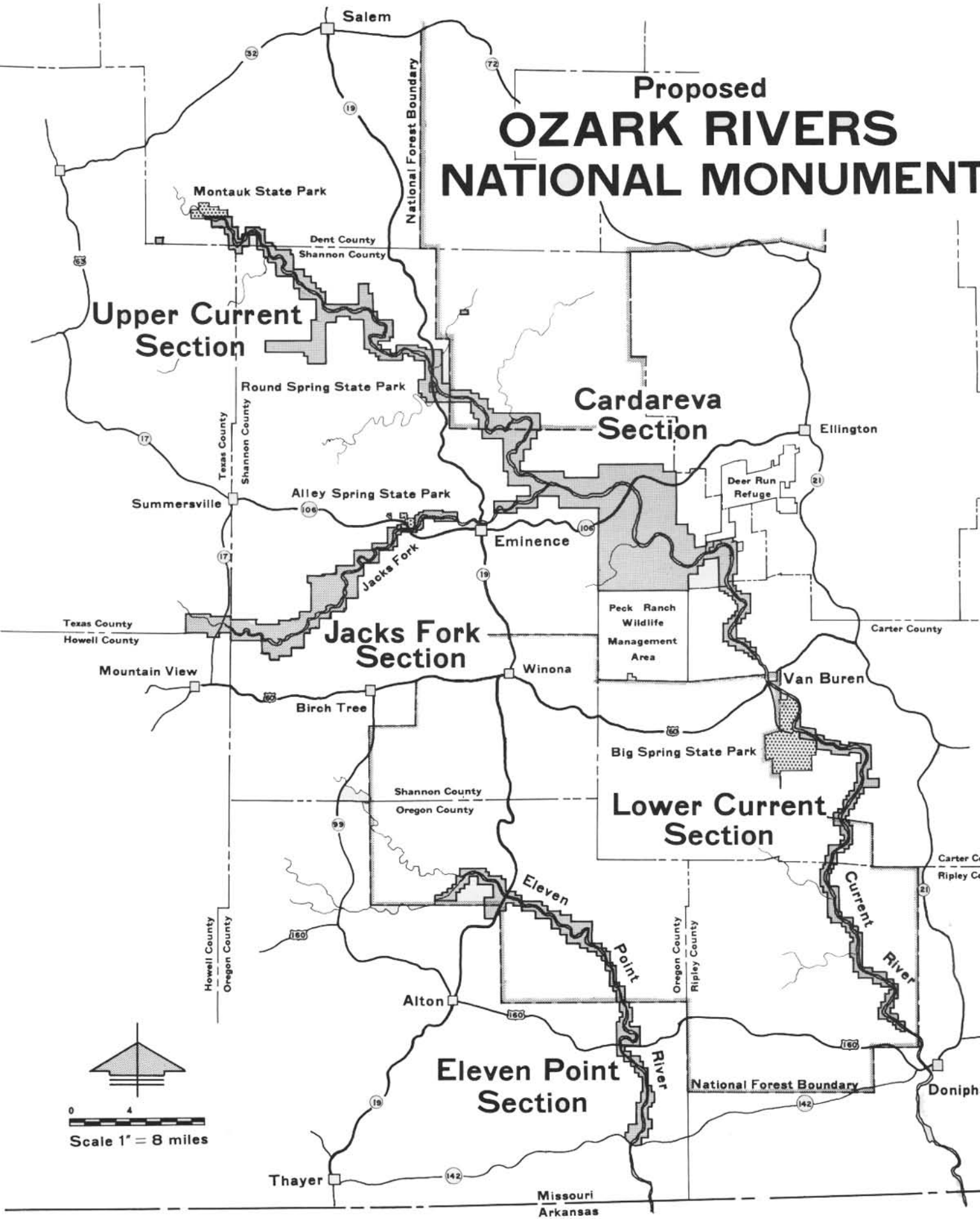
Proposed
OZARK RIVERS
NATIONAL MONUMENT
Salem
National Forest Boundary
Montauk State Park
Dent County
Shannon County
Upper Current
Section
Round Spring State Park
Cardareva
Section
Ellington
Texas County
Shannon County
Deer Run
Refuge
Summersville
Alley Spring State Park
Eminence
Jacks Fork
Peck Ranch
Wildlife
Management
Area
Texas County
Howell County
Jacks Fork
Section
Carter County
Mountain View
Winona
Van Buren
Birch Tree
Big Spring State Park
Shannon County
Oregon County
Lower Current
Section
Carter Co
Ripley Co
Eleven
Point
Current
River
Howell County
Oregon County
Oregon County
Ripley County
Alton
Eleven Point
Section
River
National Forest Boundary
Doniph
0
4
Scale 1" = 8 miles
Thayer
Missouri
Arkansas