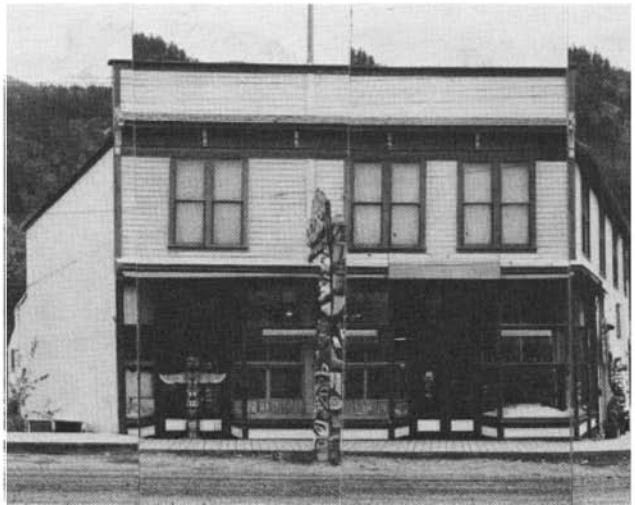1G 25E 24A