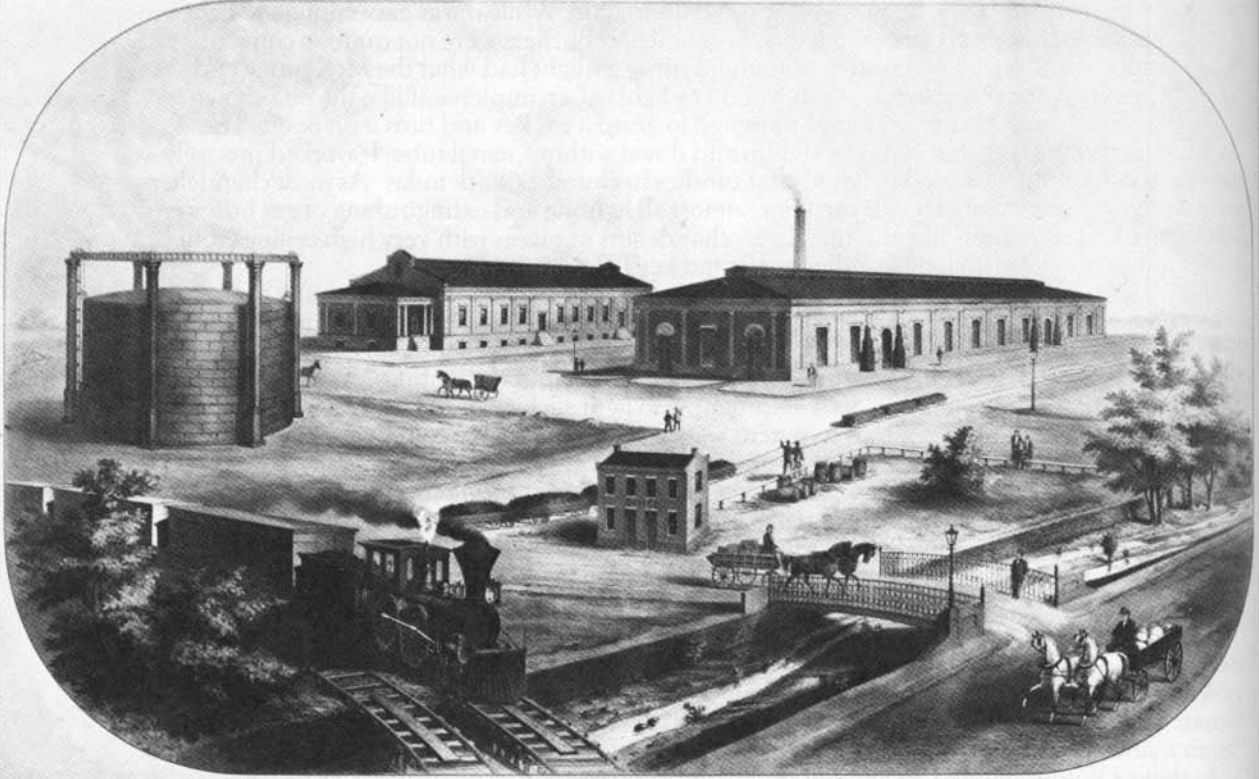

THE WORKS OF THE PEOPLES GAS COMPANY OF BALTIMORE.