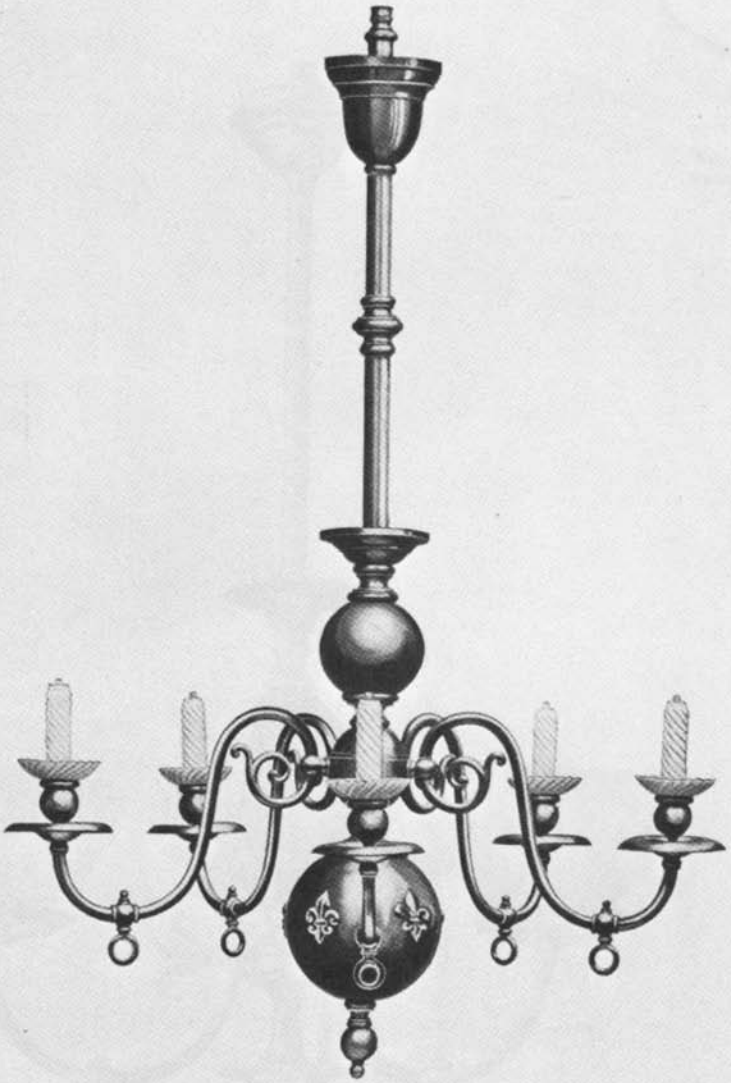

No. 116
Length, 42 in.
Spread, 24 in.