

NOTE:
IMPOSSIBLE TO DETERMINE QUANTITY OF WALLS
WITHOUT DAMAGING REMAINS.

NOTE:
UNLESS OTHERWISE NOTED, WALLS AND CEILING ARE PLASTER, AND FLOORS OF WOOD

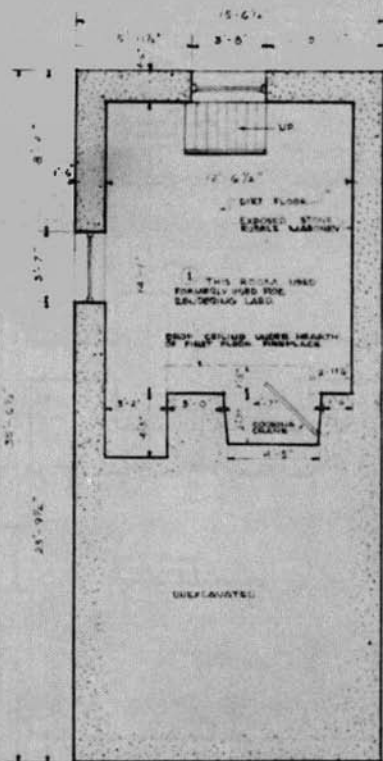

BASEMENT

SCALE : 1/4" = 1' - 0"

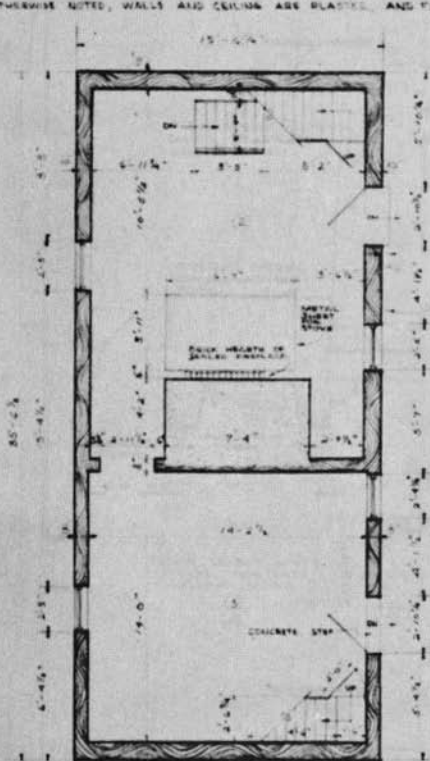

FIRST FLOOR

SCALE : 1/4" = 1' - 0"

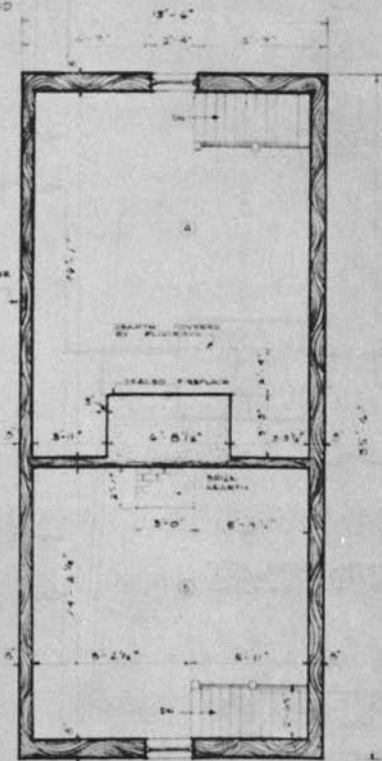

SECOND FLOOR

SCALE : 1/4" = 1' - 0"

NOTE: FOR LOCATION IN REFERENCE TO HAMPTON MANSION
NOTE SHEET 1 HAMPTON MANSION - HAMPTON
NATIONAL HISTORIC SITE.

FOR LOCATION IN REFERENCE TO OTHER
PLANTATION OUTBUILDINGS, NOTE SHEET 1
DAIRY - LANTON PLANTATION OUTBUILDINGS

NOTE: THIS STRUCTURE MAY BE ONE OF THE EARLIEST STRUCTURES
IN THIS PLANTATION COMPLEX, AND APPARENTLY
SERVED AS A BARRACK FOR SUBSEQUENT BUILDINGS
ULTIMATED TO SERVE A SIMILAR PURPOSE. IT IS A
ONE AND A HALF STORIED DUPLEX WITH A FIREPLACE
IN THE BASEMENT FORMERLY USED FOR RENOISSING LABS.

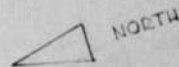

DEL. S. C. MERRILL

NAME OF STRUCTURE
SLAVE QUARTERS ONE : HAMPTON PLANTATION OUTBUILDINGS
TOWSON VICINITY BALTIMORE COUNTY MARYLAND

SURVEY NO.

HISTORIC AMERICAN
BUILDINGS SURVEY
SHEET 1 OF 1 SHEETS

UNIVERSITY OF MARYLAND
ARCHIVE CENTER