

NOTE:  
WINDOWS - D, 2'-0" x 5'-11"  
- G, 2'-2" x 5'-4"

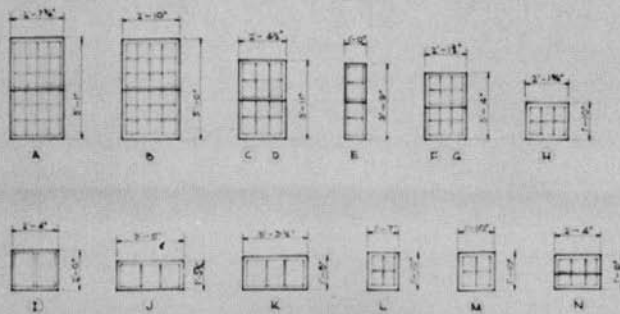

**WINDOW SCHEDULE**  
SCALE 1/4" = 1'-0"

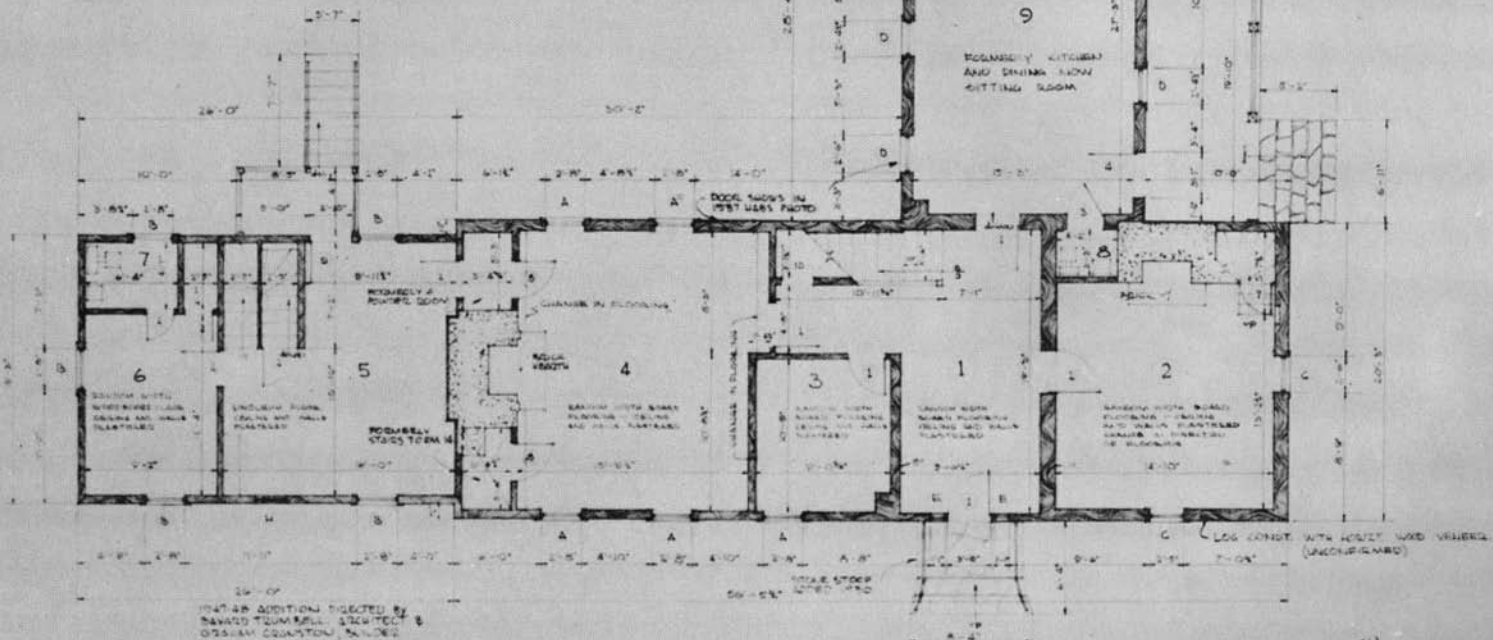

**FIRST FLOOR PLAN**  
SCALE 3/16" = 1'-0"

NOTE:  
TRADITION HAS IT THAT ROOMS 1 & 11 ARE THE OLDEST PART OF THE HOUSE; ROOMS 4 & 14 WERE BUILT LATER, THESE BUILDINGS WERE LATER JOINED BY ROOMS 1 & 11, 3, 10 (I.E. THE ENTIRE EAST WING WAS BUILT AT THIS TIME.)

THE 1947-48 ADDITION INCLUDE THE FOLLOWING:  
- ROOMS 5, 6, 7, 15, 16, 17 (EXTERIOR)  
- CLOSING OF DOORWAYS ROAD 4 & 9  
- CLOSING OF PASSAGE BETWEEN ROOMS 4 & 2 TO PROVIDE SEALS FOR TOILET  
- REMOVAL OF POWDER ROOM IN ROOM 4 TO ALLOW PASSAGE TO ADDITION ROOM & FORMERLY USED AS SITTING ROOM, NOW USED FOR DRINKS.