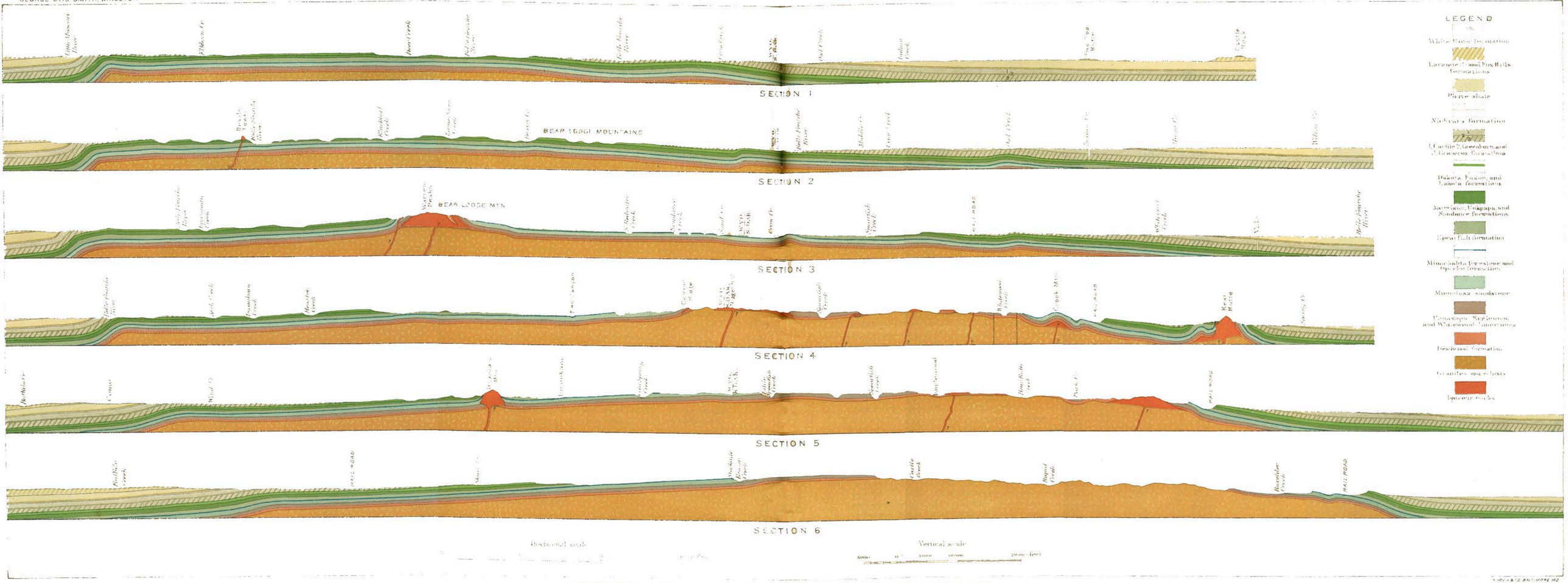

SECTIONS ACROSS THE NORTHERN BLACK HILLS REGION

BY

N. H. DARTON

1908

W. RIVES & CO. BALTIMORE MD.