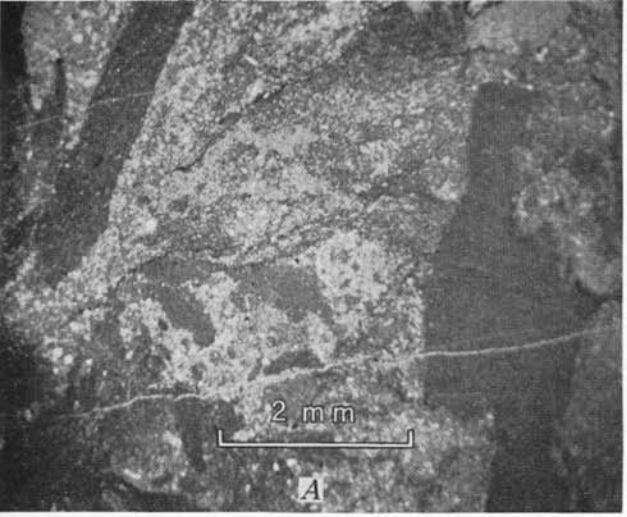
2 mm
A

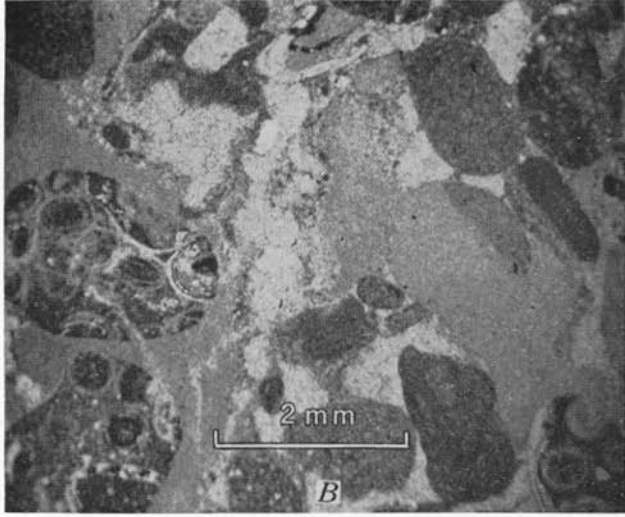
2 mm
B

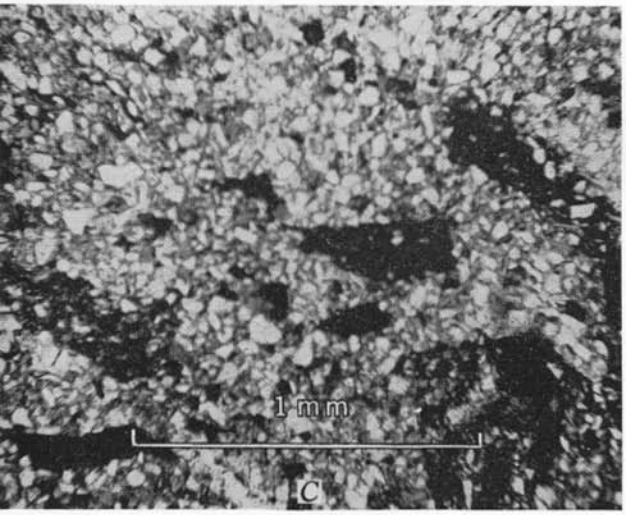
1 mm
C

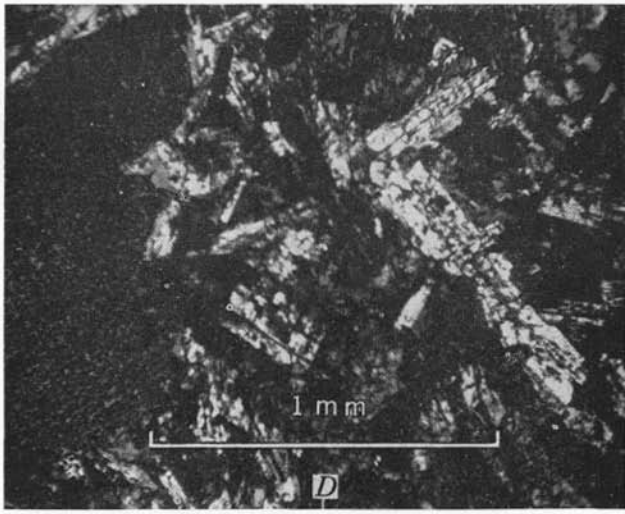
1 mm
D

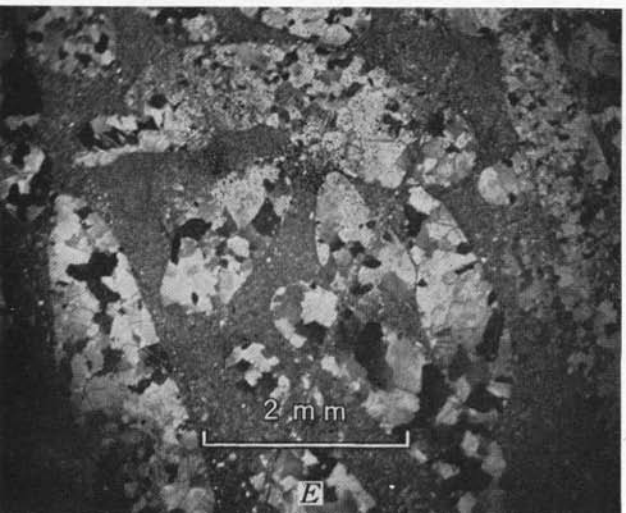
2 mm
E

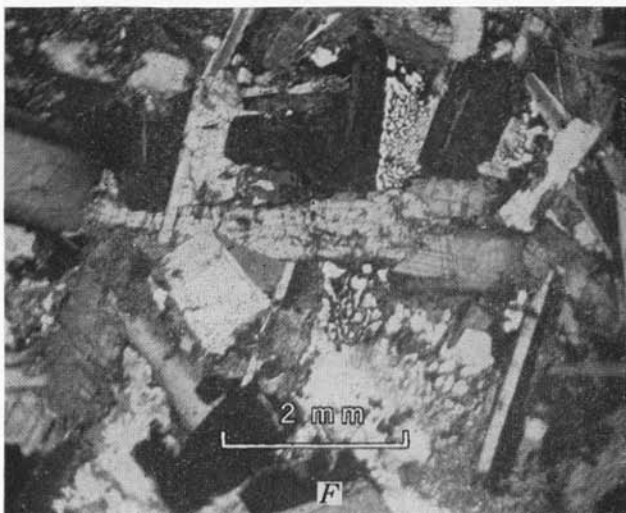
2 mm
F