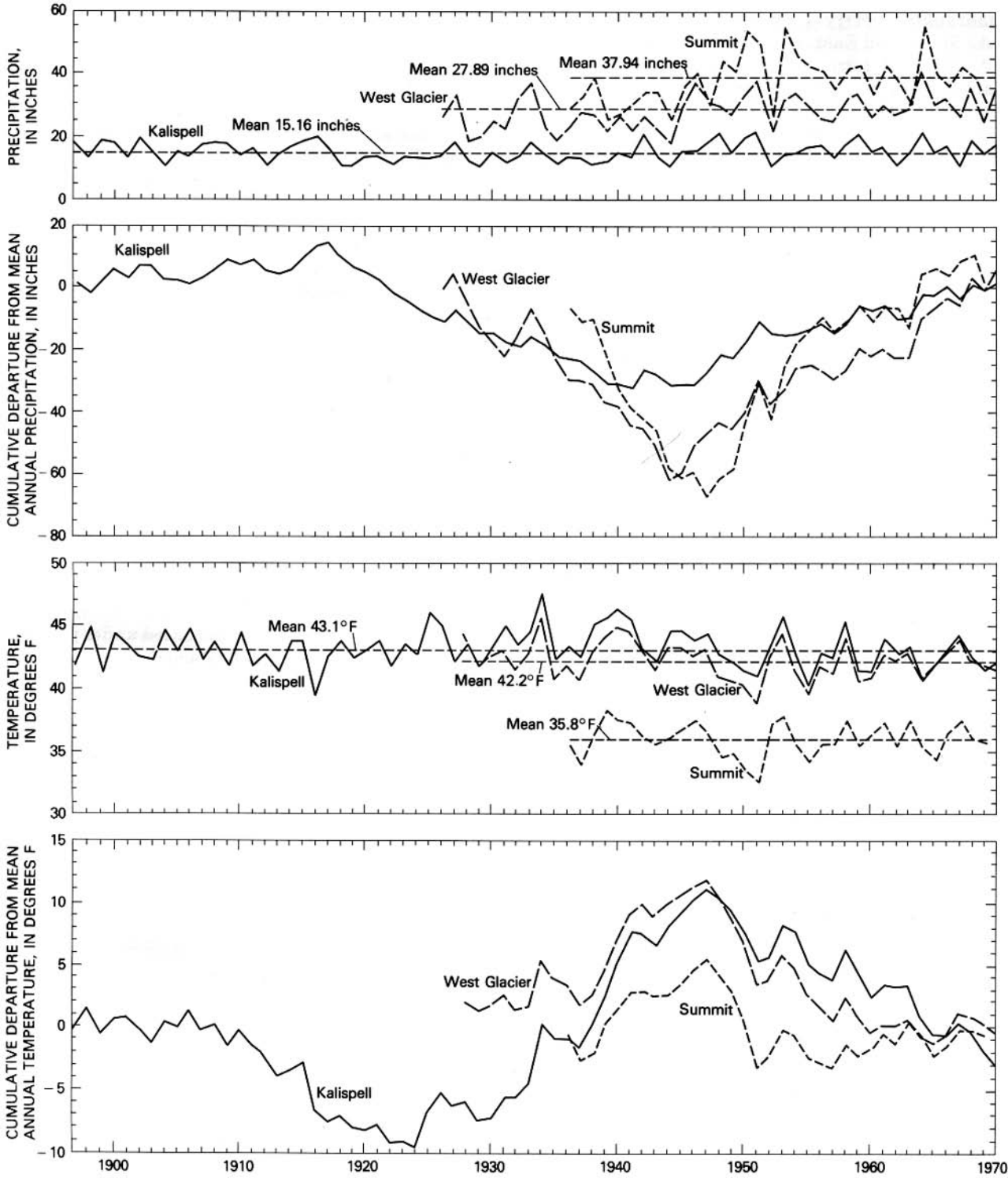
PRECIPITATION, IN INCHES
Summit
Mean 37.94 inches
Mean 27.89 inches
West Glacier
Kalispell
Mean 15.16 inches
CUMULATIVE DEPARTURE FROM MEAN ANNUAL PRECIPITATION, IN INCHES
Kalispell
West Glacier
Summit
TEMPERATURE, IN DEGREES F
Mean 43.1°F
Kalispell
Mean 42.2°F
West Glacier
Mean 35.8°F
Summit
CUMULATIVE DEPARTURE FROM MEAN ANNUAL TEMPERATURE, IN DEGREES F
West Glacier
Summit
Kalispell
1900
1910
1920
1930
1940
1950
1960
1970