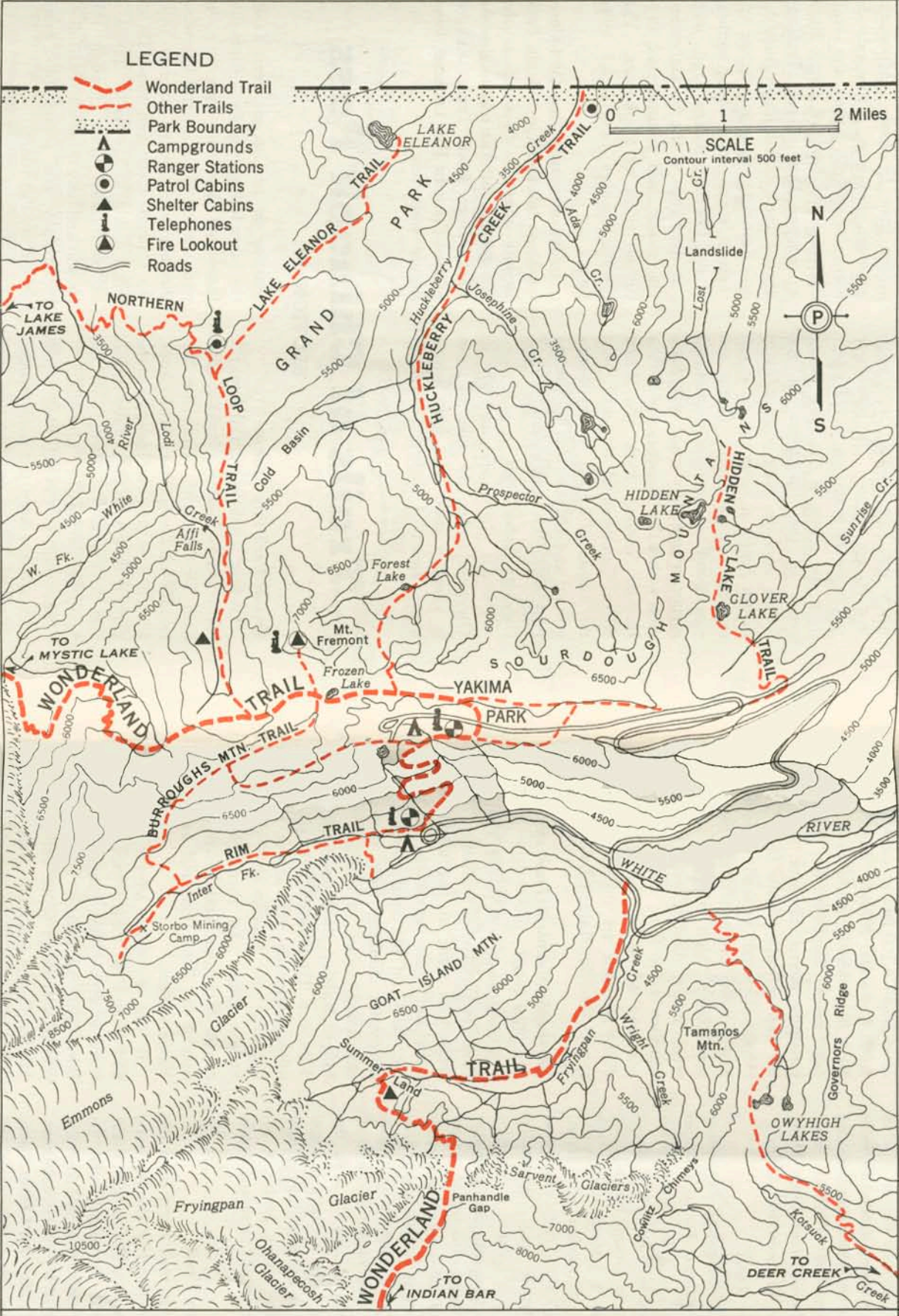

YAKIMA PARK SECTION OF THE WONDERLAND TRAIL

(SECTION 4)