



# Replace Headquarters Wastewater System & Backup Power System for Main Building

---

GLAC - 307440





## Replace Headquarters Wastewater System & Backup Power System for Main Building

- Brief Description

Replace wastewater system in the park headquarters / park housing area. Replace collection system with reconfigured run of pipes and manholes. Replace lift station generator. Excavate and replace underground propane tank. Replace lift station pumps. Provide new telemetry system.

- Location

Glacier National Park, Montana

- Estimated Price

Between \$5M & \$10M.

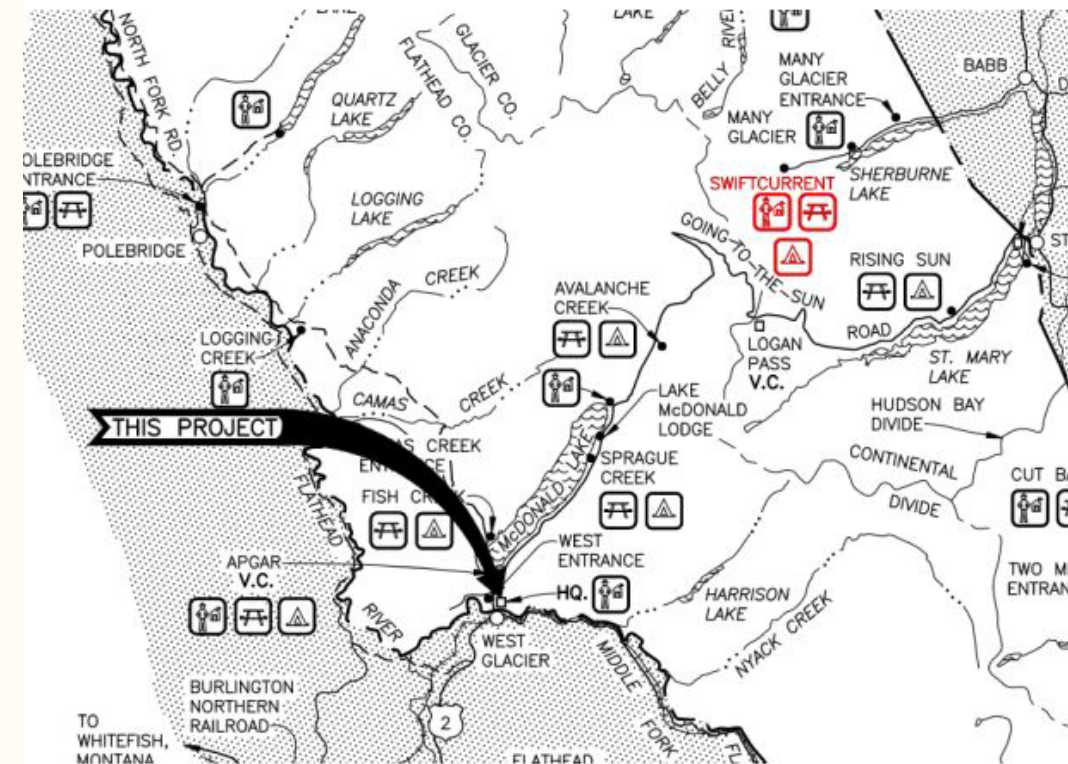





## Replace Headquarters Wastewater System & Backup Power System for Main Building

- Design & Construction Method:  
Design / Build
- Procurement Method:  
Full & Open Competition
- Schedule (Approximate):  
Solicitation Date: 07/01/2022  
Award Date: 09/15/2022  
Start Date: 04/01/2023  
Period of Performance: 600 days



Replace failing manholes

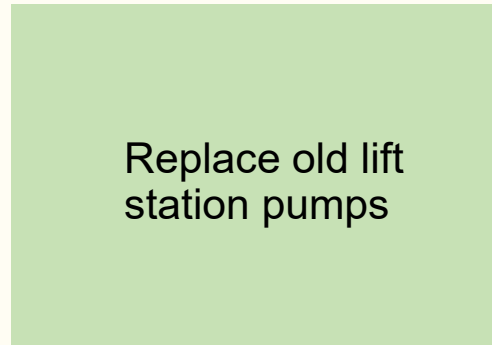

Replace old lift station pumps



Reconfigure alignment out of natural areas





## Replace Headquarters Wastewater System & Backup Power System for Main Building

- Performance Constraints & Other Considerations
  - Natural and cultural resources
  - Minimizing wastewater shutdown, maintaining service
  - Maintain Park operations
  - Tight construction limits
  - Remote site
  - Seasonal restrictions, wildlife
  - Scheduling
  - Historic character of site



Tree roots growing within existing sewer line

Rock obstruction within existing sewer line

Remarks:

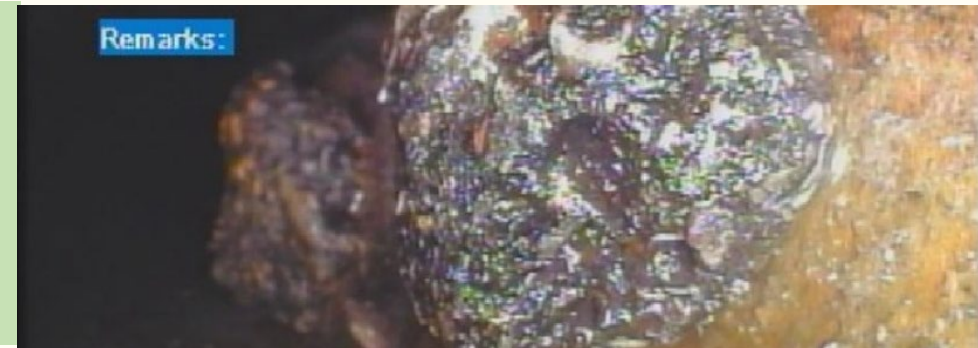

From: To:

Remarks:



Sag within existing sewer line







## Replace Headquarters Wastewater System & Backup Power System for Main Building

### History of Glacier National Park Headquarters area

- Developed over three phases; 1917-1941, 1941-1967 and 1967-present
- Park Headquarters building houses approximately 85 full time employees
- Park Superintendent house, along with additional seasonal and year-round park housing units, located in this area

