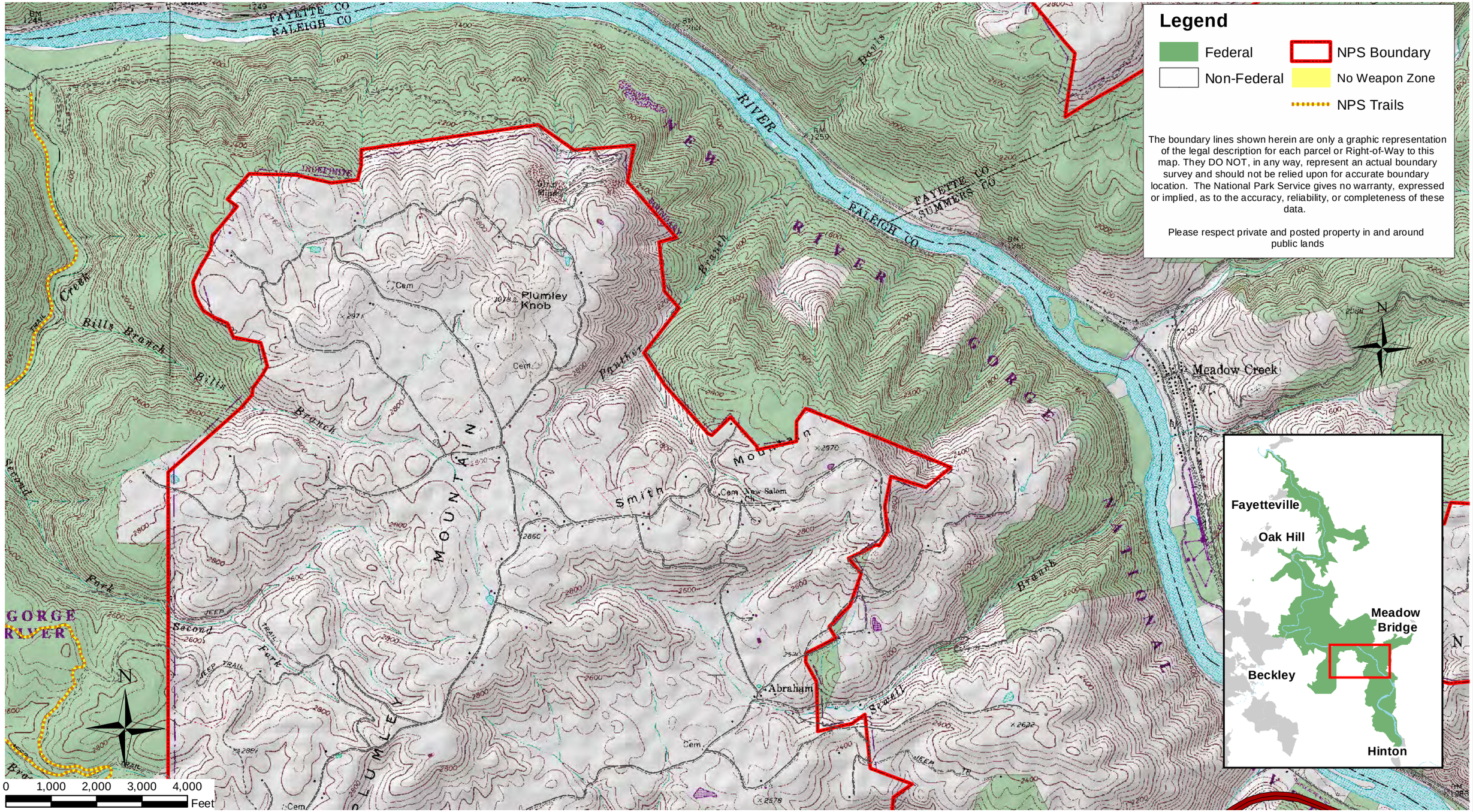NPS Lands in the Glade Creek Area