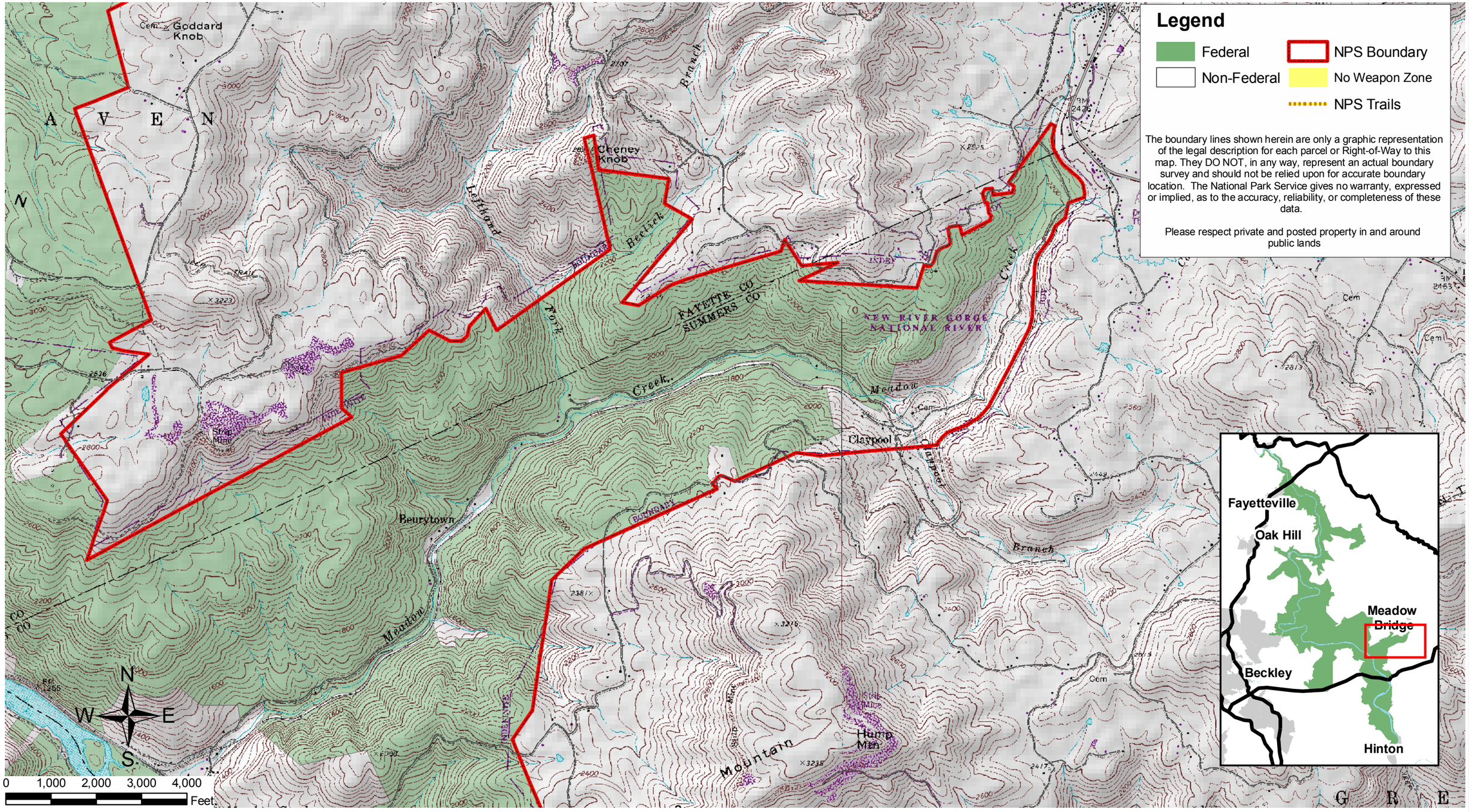NPS Lands in the Claypool Area