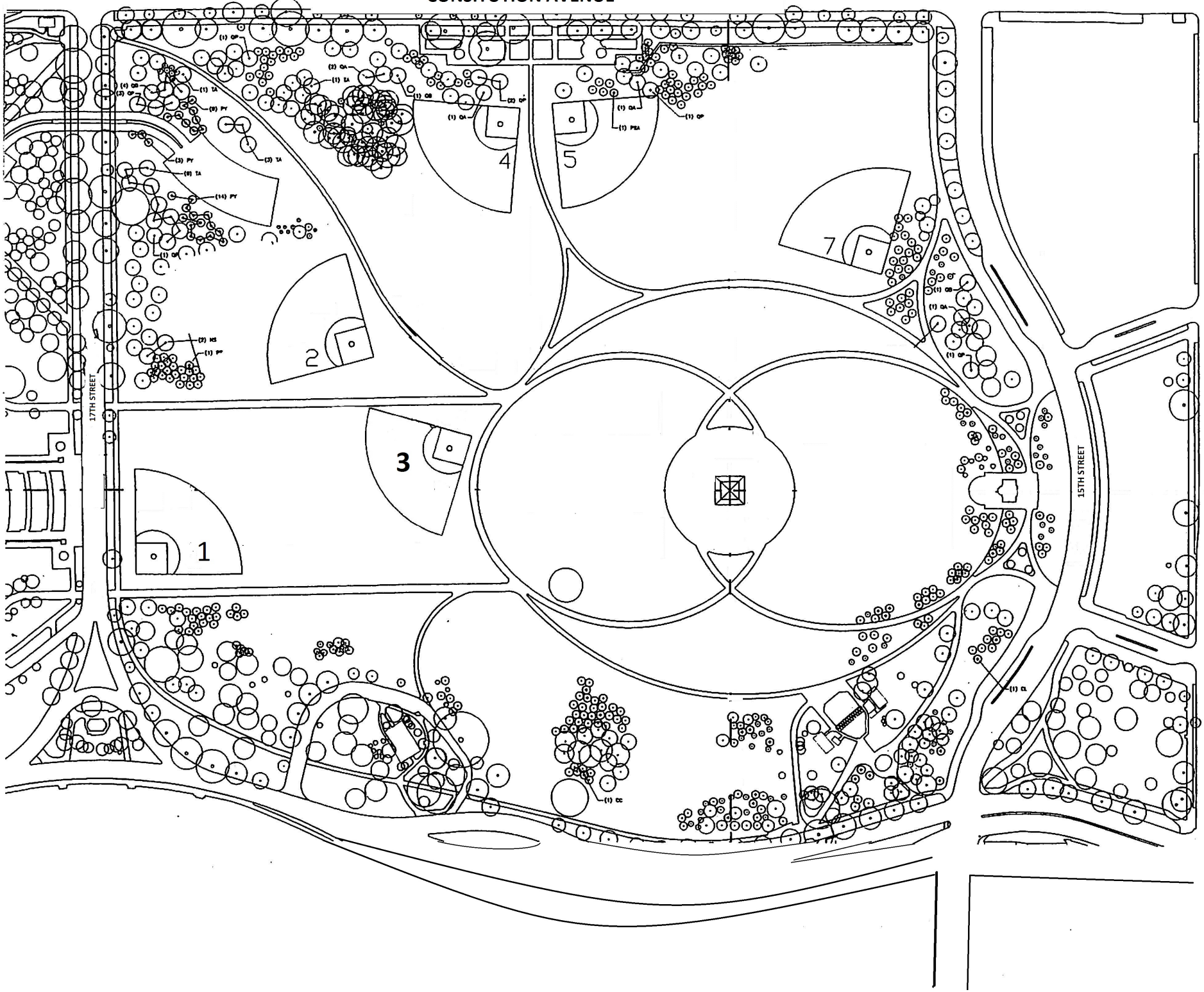CONSITUTION AVENUE